NEW ORDER SOUGHT ON PETITIONS

Hall Urges Designation of City Clerk's Records as Official for Checking

A resolution introduced yesterday by Councilman Hall proposes that hereafter the records of City Clerk Dominguez be considered as official in checking petitions of property owners, and so instructs the City Engineer and other municipal officers.

The resolution was referred for consideration to the Public Works Committee.

Introduction of the resolution followed a report on the matter of Efficiency Director Knox, which stated that Mr. Dominguez's records are the most accurate, efficient and up to date. Mr. Dominguez maintains a staff of men in the County Recorder's office to draw off immediately all transfers of property.

Much confusion has arisen in the past from different checks of petitions, as several sources are available.

Legion Women to Give Orphans Christmas Fete

Hundreds of little children, orphaned by the war, are to be entertained at the home maintained by the Women's Auxiliary of the American Legion at Burbank on Christmas Day. Relatives of the orphans are to be brought at the expense of the home to spend the day with them.

Burbank organizations are furnishing the tree and decorations and the State head of the Forty and Eight Society is arranging for the dinner. Presents especially requested by the children, in individual letters to Santa, will be given them; every effort being made to have a real Christmas party for these unfortunate young folks.

Actor Bursts Blood Vessel

Clifford Holland, screen actor, is in the Hollywood Hospital seriously ill, it was learned yesterday. The actor, employed at the Fox studio, is suffering from a cerebral hemorrhage which was due to overexercise, according to his physician, Dr. Leo Shulman.

A small blood vessel burst in Holland's brain following a game of squash at the Hollywood Athletic Club, the doctor said. Chances are even for his recovery, according to Dr. Shulman.

Final Services Conducted for C. Mc'Reynolds

Funeral services for Chester R. McReynolds, 22 years of age, son of Maj. Frank McReynolds, prohibition enforcement chief for Southern California, who was killed last Sunday night when his car collided with a truck on Ventura Boulevard, were conducted yesterday at the Willowbrook Congregational Church. Interment was at Forest Lawn Cemetery.

Besides his parents he leaves a brother Charles, commandant of the Page Military Academy, and three sisters, Alice, Ruth and Anna May.

McReynolds was an enforcement officer working under his father and was returning from duty when he was killed.

Funeral Service for S. M. Cline Will Be Today

Funeral services for Samuel M. Cline, father of Captain of Detectives Herman Cline, who died at the home of another son, Detective Lieutenant James Cline, 400 East Fifty-second street will be conducted from a Wilshire undertaking establishment at 1:30 p.m. today. Interment is to be in Inglewood Cemetery.

Mr. Cline, who was 78 years of age, had lived here twenty-six years. Besides those already mentioned he leaves a third son, Warren, and a daughter, Mrs. William Killian of Redondo Beach.

Two Tax Liens Entered Against Ruth Chatterton

Internal Revenue Collector Welch yesterday filed two income tax liens against Ruth Chatterton, stage and motion-picture actress. The liens are for $256.26 for her income of 1926 and $815.01 for 1921.

Among the others included in liens yesterday were Helen Kuhn, 1926, $2.35; Mahlon Hamilton, 1926, $692.55; Al Herman, 1926, $193.18; Maude Morris McKay, 1920, $410.70; Margaret L. Collins, 1925, $61.53.

AIRPLANE BARGAIN BOUGHT

Joseph Hager of Coachella bought a Hisparia Suiza biplane for $400 at an auction conducted yesterday by Deputy United States Marshal Dominick at Ross Field. The plane, valued at about $5000, was seized recently in connection with the smuggling of aliens across the border between here and Mexico.

BUSINESS OPPORTUNITIES Wanted

WANTED: Restaurant bargain, must be cheap. Price, location. F. Mail, 201 EAST 2ND ST.

LEGALS

LEGAL— Notices

FOR SALE: To the highest bidder, several trucks and tractors; condition as is. List furnished on request. Bids close December 15, Department of Public Works, Division of Highways, 373 Stock Exchange Building, San Francisco.

NOTICE is hereby given that I will not from and after this date be responsible for any debts incurred or contracted by my wife, Anna Bedier. (Signed) C. F. Bedier.

TOO LATE— To Classify

WOMEN, labor saving device, excellent. Commission only. 4336 to 6:30 p.m.

YOUNG man of good family & appearance pos. Will assist auditor. Asst of Pubs. Jo. Chr. Times.

The Los Angeles Times

"Sail on, sail on, and on and on."

In Two Parts — 36 Pages

PART I — TELEGRAPH SHEET — 18 PAGES

FRIDAY MORNING, DECEMBER 9, 1927. C DAILY, 5 CENTS. SUNDAY, 10 CENTS.

Liberty Under Law—Equal Rights—True Industrial Freedom

LINDBERGH PLANS TRIP

Will Make Flight Into Mexico

Good-Will Tour Accepted as Colles Wires Invitation; Not Test Journey

Start from Washington in Spirit of St. Louis; Date Not Set

WASHINGTON, Dec. 8. (AP)—The opening of the 2000 air miles between the capitals of the United States and Mexico will be the next diplomatic mission undertaken by the country's ambassador of good will, Col. Charles A. Lindbergh.

A telegraphic invitation from President Calles of Mexico to make the flight marked the trans-Atlantic flier's last today and he has accepted. Although his plans are not completed, Lindbergh said tonight that he would not necessarily attempt a non-stop flight.

"I have not studied the project," he added, "and the route depends on many conditions. Whether any stops will be made en route also must be decided later."

It is Lindbergh's present intention to start from Washington, not New York, and to use his Spirit of St. Louis.

The young aviator, who thrilled the world by his lone flight from New York to Paris, has not determined when he will attempt the trip to Mexico. He feels certain, however, that he will not cross the Gulf of Mexico, since the route over land is several hundred miles longer.

The owner of the Spirit of St. Louis, who survived him across the ocean, he said tonight, has never been overhauled, although it has been inspected thoroughly. The nine St. Louis backers who sponsored the trans-Atlantic hop, he announced, are interested in the Mexican venture.

Lindbergh is not now considering the flight to Cuba, or Central and South American countries. "Some publication have not entered into the flight to Mexico," he said in part, "and I do not know of any follow the Mexican trip."

MEXICO HONOR SLATED

WILL PROPOSED TRIPS

MEXICO CITY, Dec. 8. (Exclusive) Interest and enthusiasm, not only in Mexican army aviation circles, but among the general public, was aroused here today with the publication of the announcement that Lindbergh will visit here.

It is a foregone conclusion that Col. Lindbergh will be assured a rousing reception.

President Calles is understood to have extended Lindbergh a spontaneous invitation and no doubt exists but the State Department will grant the necessary permit for his crossing the border, especially in view of Ambassador Morrow's existing friendship and influence with the President and his well-known own interest in assisting to promote the Lone Eagle's visit to Mexico.

NOT FOR LANGLEY MISS. ON LINDBERGH

WASHINGTON, Dec. 8. (AP)—The Langley Medal for aviation was con-

(Continued on Page 2, Column 2)

THE DAY'S NEWS SUMMED UP

THE SKY. Clear. Wind at 5 p.m., northwest, 3 miles. Thermometer, highest, 68 deg.; lowest, 48 deg. Rainfall in Los Angeles and vicinity, .01. For complete weather data, see page of this section.

FEATURES. Radio, Page 18, Part II. Women's Page, Clubs and Society, Page 1, Part II; Markets and Financial, Pages 13, 14, 15, 16, 17, Part II. Sports, Page 16, Part I; Comics, Page 8, Part II.

NEWS OF SOUTHERN COUNTIES, Page 10, Part II.

CONTRACT AUCTION BRIDGE. Page 6, Part II.

NEWS IN SPANISH. Page 17, Part I.

SHIPPING NEWS. Page 17, Part I.

LOS ANGELES CITY. Pacific Southwest shipping and industrial men meet today. Page 1, Part II.

Japanese journalists in talk here praise Americans to study affairs in Orient. Page 1, Part II.

Record number of big-game hunters report over closing given on ship's log. Page 2, Part II.

Mother's slaying of two sons and suicide declared planned for weeks. Page 5, Part II.

Two women attacked by woman with ice pick or paper may lose eyes. Page 1, Part II.

Suits to start suit to force accounting of funds used by grand jury. Page 1, Part II.

Chief Engineer Mulholland insists on continuing case. Page 1, Part II.

Appointment Eastman of Chamber of Commerce nominated for presidency. Page 1, Part II.

Boy slayer, at point of death from self-inflicted wounds, admits bloody escapades tragedy. Page 5, Part II.

Two horses rescued at fat stock show pens in local yards. Page 9, Part II.

PACIFIC SLOPE. Frost again nips Southern California and continued

REMEMBER THIS

The sunlight of happiness seldom falls upon a shady reputation.

cool weather forecast. Page 1, Part I.

Scientists to study harnessing heat of Death Valley to convert it into power. Page 2, Part I.

San Jose murderer given life sentence in second trial. Page 8, Part I.

Large gifts accepted by Stanford board of trustees. Page 8, Part I.

GENERAL EASTERN. Middle West from Rockies to Alleghenies gripped by cold with new blizzard on way from Canada. Page 1, Part I.

American Legion plans for poll on prohibition. Page 1, Part I.

Four vaudeville corporations controlling $100,000,000 worth of theaters merge. Page 1, Part I.

Husband on trial for slaying wife tells on stand how she begged him to cut her throat. Page 2, Part I.

Petroleum Institute re-elects E. W. Clark of Los Angeles as president. Page 2, Part I.

America leads in purchasing of life insurance, annual convention of life insurance presidents is told. Page 5, Part I.

Manslaughter verdict given in Lillendahl-Beach case. Page 8, Part I.

Ohio girl confesses killing husband with hammer to go to party. Page 8, Part I.

Gunman tells of Mrs. Remus's plot to kill her husband. Page 8, Part I.

WASHINGTON. Oil case contempt turns from shadowing evidence to show contact with Sinclair jurors. Page 1, Part I.

Orators of Senate prevent vote on giving oath to Senator-elect Vare. Page 2, Part I.

New lower estimate made on tax cut as revenue bill nears consideration in House. Page 3, Part I.

Hughes scheduled for key speech at Republican convention. Page 3, Part I.

President submits $300,000,000 Mississippi flood control program to Congress. Page 4, Part I.

Interstate Commerce Commission asks Congress for greater powers to regulate rail mergers. Page 5, Part I.

FOREIGN. Friction caused in League Council by Vilna parley. Page 2, Part I.

E. G. MERRIAM DIES

ST. LOUIS, Dec. 8. (AP)—Edwin Gerrald Merriam, 70 years of age, retired assistant general solicitor of the Missouri Pacific Railroad, died here last night.

Will Rogers Remarks:

MEXICO CITY, Dec. 8.—[To the Editor of The Times:] Arrived in Mexico City and found President Coolidge has issued another "choose." He told the Republicans to search vigorously and they will have to. Mexico was pleased with his message.

If Vare and Smith fall down on the American Senate, have them get in touch with me and I can get them in the Senate here.

The farmers in the Middle West wanted relief, so the Republicans gave them the Republican convention.

Who in the world are the Republicans going to run? I can come home if necessary.

WILL ROGERS.

TAMPERING OUTLINED

Burns Men Draw Oil Case Fire

Contact With Juror Kidwell Shown by Report Made on Sinclair Panel

Prosecutor Switches from Evidence on Shadowing; Takes New Tack

WASHINGTON, Dec. 8. (AP)—Suddenly widening the scope of its case, the government today sought to prove that Burns detectives not only shadowed the jury in the Fall-Sinclair trial, but that one of them tried to gain contact with Edward J. Kidwell, the juror accused of having boasted of expected gains from the trial.

Introducing a "surprise" report by a Burns operative, Frank J. O'Reilly of New York, which said O'Reilly had engaged in conversation with a relative of a juror, said by the government to be Kidwell, the District Attorney departed markedly from the line of evidence heretofore presented in the contempt case against Harry F. Sinclair, William J. Burns and their associates.

The relative is described as a "brother" but previously it had been indicated that the father of the

(Continued on Page 2, Column 3)

DRYS SEEK MILLIONS

Education Fund Solicited

Kresge Pledges $500,000 at Anti-Saloon League Convention's Close

Other Donations Toward New Work Announced Totaling $115,000

WASHINGTON, Dec. 8. (AP)—A $10,000,000 fund will be sought by the Anti-Saloon League to finance, during the next five years, the activities of its new department of publicity and education.

Announcement that this would be attempted was made tonight by Dr. Ernest H. Cherrington, director of the department, at the banquet concluding the league's convention. It immediately brought forth an offer from S. S. Kresge of Detroit to match from his own pocket the first $500,000 raised.

Declaring that he thought it "good business to put booze business out of business," the head of the Kresge chain of 5 and 10-cent stores offered to aid in raising the fund. His announcement of a willingness to contribute $500,000 brought those attending the banquet to their feet cheering. Then they sang "Praise God From Whom All Blessings Flow."

Mr. Kresge was the first to announce a willingness to contribute to the fund, but later Rev. Howard H. Russell of Westerville, O., birthplace of the Anti-Saloon League, announced an anonymous pledge of $12,000 annually for five years.

William F. Cochran of Baltimore offered $50,000 to be paid over a five-year period and F. M. Jackson, Birmingham, Ala., $1000 for five years.

Belgians Now Decide to Join Pact on Sugar

PARIS, Dec. 8. (AP)—Belgian sugar producers who previously refused to sign the commercial agreement sponsored by Col. Jose Tarafa of Cuba, have decided to adhere to the pact, they informed Senor Tarafa today.

A Belgian delegation in Paris said that the Belgian producers' organization will ratify early in January the decision to support the measure for preventing any slump due to overproduction.

Diplomats Are Coolidge Guests

WASHINGTON, Dec. 8. (AP)—The most colorful event of the White House social season—the annual diplomatic reception—took place tonight. Prominent among the guests were the Governor-General of Canada and Viscountess Willingdon.

In addition to the whole diplomatic corps of Washington—the largest in the world—cabinet officers, ranking administration, Army and Navy officials and eminent social figures of the capital were invited.

More than 1500 guests passed down the receiving line and shook hands with the President and Mrs. Coolidge.

Aleutian Island Craters Active

SEWARD (Alaska) Dec. 8. (AP)—Two volcanoes on Unimak Island, in the Aleutians about 700 miles southwest of here, have been smoking for ten days, following a season of unusual activity among twenty or more other volcanoes in the Aleutian Archipelago.

Word of the eruption of the Unimak volcanoes received here today said smoke and vapor in comparatively small quantities had been observed.

Anglo-Japanese Pact Stays Dead

LONDON, Dec. 8. (AP)—The British government has made no move to start negotiations with Japan to renew the Anglo-Japanese alliance, Godfrey Locker-Lampson, Undersecretary for Foreign Affairs, told the House of Commons today. Replying to a question as to this possibility Locker-Lampson said:

"The Japanese alliance agreement was merged into the four-power treaty signed at Washington in 1921. A return to the former dual alliance has not been suggested by either government."

Texas Men Shirk Judging Woman

LA GRANGE (Tex.) Dec. 8. (AP)—Difficulty in finding men without views considered prejudicial by opposing counsel tonight left the jury still incomplete after four days' examination of 200 veniremen in the trial of Mrs. Rebecca Bradley Rogers, former college girl accused of bank robbery.

BAY CITY AUTO MAN KILLED

SACRAMENTO, Dec. 8. (AP)—Frank H Ferrares, manager of a San Francisco automobile salesroom and son-in-law of Fred G. Stevenot, director of natural resources, was killed last night in an automobile accident between Valley Springs and San Andreas, Calaveras county. Word of the accident was received by Stevenot here.

This Ought to Hold 'em for a While!

LEGION PLANS LIQUOR POLL

National Commander Announces Dry Law Vote by Posts for May 15, 1928

NEW YORK, Dec. 8. (AP)—A poll to ascertain the attitude of the membership of the American Legion and its women's auxiliary toward prohibition is to be made, Edward E. Spafford, national commander of the American Legion, announced tonight. He made the announcement at the annual dinner of the Legion's department of New York, and prefaced it with the statement that "in a democracy, no law should be enforced except such a one as has the approval of the majority."

The Legion, he said, is neither "wet" nor "dry" and the meeting halls of all Legion posts from now until May 15, 1928, when the poll will be taken, will be thrown open for a discussion of the question.

GRAVE ISSUE CITED

"No government can long exist which does not enforce its laws," he declared, "or which resorts to a breach of the fundamental principles of liberty in order to enforce some law which has not the sanction of the best thought of the community."

Commander Spafford pointed out that the Eighteenth Amendment was adopted by the acts of State legislatures and that a popular vote by the people never was held on the question.

The prohibition law, he said, seeks to cover individuals, not States, and "inasmuch as the strength of any law rests upon the strength of the governed" it should have the unqualified consent of the people.

"We fought for this government of the United States," Commander Spafford said, "and are willing to fight for it again. . .

WILL OF PEOPLE

"If the will of the people is for the retention of the Eighteenth Amendment and of the Volstead Act, every effort of the government should be bent toward its enforcement. If, on the other hand, these provisions have not the approval of the majority of our citizenry, they should not remain a dead letter, which permits people to scoff at our institutions, but should be removed from our public records."

Questions to be submitted are:

"Shall the Eighteenth Amendment and the Volstead Act be approved and continued?"

"Shall the Volstead Act be amended so as to permit the use of light wines and beer, with the usual natural percentage of alcohol?"

The results of the poll will be registered by States.

LOCAL CASE DEBATED AT WASHINGTON

Supreme Court Listens to Los Angeles County and Two Telephone Companies

WASHINGTON, Dec. 8. (AP)—The right of Los Angeles county to impose a property tax on parts of telephone instruments leased and used by the Southern California and the Pacific Telephone companies, but owned by the American Telephone and Telegraph Company, was under oral argument today in the United States Supreme Court.

Counsel for the county officials bringing the appeal contend that the State tax upon the two California companies' gross receipts, which was in lieu of all other taxes, did not cover the parts of telephone instruments leased from the American Telephone and Telegraph Company, and insisted that the decision of the lower court should be reversed and that the case be sent back to be dismissed, because the two California companies had no right to bring it. It should have been brought, if at all, they contend, by the American Telephone and Telegraph Company.

Counsel for the two companies declared that those companies had returned as property, upon which the gross receipts tax was paid, the 300,000 telephone sets owned in part by the American company and that for Los Angeles county to tax the American company upon its property would be double taxation prohibited by law.

Fluctuating of Short Waves Due to "Radio Roof"

NEW YORK, Dec. 8. (AP)—A "radio roof" that varies from 160 miles above the earth in daylight and jumps as high as 400 miles at night is believed by radio engineers to be responsible for erratic reception on short wave lengths, that is, under 110 meters. The effect of this radio roof on other broadcasting wavelengths is not brought out.

Measurements taken on waves between fifty-seven and 111 meters, H. A. Heising of the Bell Telephone laboratories told the Institute of Radio Engineers, reveal that the electrical ceiling rises about six miles a minute and falls twenty miles a minute. This quickly moving "blanket" he explained, acts as a mirror and is thought to be responsible for some of the things that happen to signals when the short-wave region is used.

OKLAHOMA MARSHAL'S BODY FOUND IN ALLEY

SPARKS (Okla.) Dec. 8. (AP)—The body of J. M. Cearley, city marshal, was found in an alley today. Officials suspect he was killed by robbers whom he had caught attempting to rob a bank.

RADIO FAILS ON DOOMED LAKE CRAFT

Last Message Declares Breaking Up of Wrecked Steamer Imminent

SAULT STE. MARIE (Mich.) Dec. 8. (Exclusive)—The wireless on the wrecked steamer Agawa of the Algoma Central lines went dead tonight in the midst of a message which said that the breaking in two of the steamer seemed imminent. Considerable fear is expressed in marine circles here for the fate of Capt. W. C. Jordan and his crew of twenty-one men.

At last accounts these men were crowded forward onto the bow which was five feet out of water but which, due to the tremendous waves which were rolling over it, was freighted with ice and was sagging.

The Agawa carried 200,000 bushels of grain when it ran onto Manitoulin Island in upper Georgian Bay during a blinding snowstorm and heavy gale Wednesday. This grain, according to a wireless report, seems to be a total loss, for the steamer is filled with water, the stern being in seven fathoms.

The final message from the Agawa, picked up at Detour radio station, said that the tug Harrison of Owen Sound was standing by but unable to render aid due to the high seas. The hatches had been torn away from the steamer and it was pounding on bottom in such a way that there is little hope of saving her.

Charge Denied Mayor Walker Was Shadowed

PARIS, Dec. 8. (AP)—Taking note of charges made by Representative Gallivan of Boston in Congress yesterday, Sheldon Whitehouse today declared they are without foundation. Referring to Gallivan's charge that Mayor Walker of New York had been spied upon by the American Embassy during his recent visit to Paris, Whitehouse said he had wired the State Department in response to a recent query that the charge is absolutely ridiculous and without foundation.

San Francisco After Meeting of Democrats

SAN FRANCISCO, Dec. 8. (AP)—An effort to bring the 1928 Democratic National Convention to San Francisco was begun today when the San Francisco Tourist and Convention League telegraphed to John Shea, its representative in Washington, to start canvassing committeemen of that party with a view to "selling" them on this city.

Shea went to Washington with William H. Crocker to work for the Republican convention. Supervisor Warren Shannon, who also is in the national capital, probably will be asked by Major James Rolph, Jr., to act with other representatives of San Francisco in the new convention campaign. The Democratic National Committee will meet in Washington some time next month to decide on a convention city.

H. H. McPike, chairman of the Democratic State organization, said today he believed the possibilities of bringing the convention to this city "were fairly bright and worth working very hard for."

EIGHTEEN MEET DEATH AS INDIA HOUSE BURNS

CALCUTTA (India) Dec. 8. (AP)—Eighteen persons were burned to death when trapped by fire in a dwelling in North Calcutta.

Miss Baker Gets $325,000 Estate

CHICAGO, Dec. 8. (AP)—Mary Landon Baker, Chicago society girl who now is abroad, will receive $325,000 from the estate of her father, Alfred L. Baker, broker.

An appraiser's report was filed today, disposing of the $1,220,000 estate among two daughters, a granddaughter and the widow.

THREE AT WEDDING KILLED IN SHELL BLAST

WARSAW, Dec. 8. (AP)—The bride and two other members of a wedding party were killed in the explosion of a shell which had been picked up on an old battlefield and was being examined by one of the wedding guests in a village near Vilna.

TWELVE MINERS KILLED IN SPANISH MINE BLAST

OVIEDO (Spain) Dec. 8. (AP)—Twelve miners were killed and four injured in an explosion in a coal mine at the town of Sama. The explosion was caused by fire damp.

ZERO WAVE'S GRIP WIDENS; TWENTY REPORTED DEAD

Wires Down, Schools Close, Trains Delayed and Suffering Intense; 53 Below in Montana Town

GREAT FALLS (Mont.) Dec. 8. (AP)—A message to the Leader from Shelby says the Calgary office of the Canadian Weather Bureau has sent out a warning that a blizzard, far more severe than that of Monday, started at Calgary at noon today and is sweeping toward Montana.

CHICAGO, Dec. 8. (Exclusive)—Spreading out fan-wise from the Canadian border, the Alaskan zero wave that reached the Middle West on Wednesday had extended tonight over the vast territory between the Rocky and Allegheny mountain ranges, and southward to the Gulf of Mexico. Weather predictions indicated that the icy blasts will reach east to the Atlantic seaboard and as far west as Northern California and that another twenty-four hours will find virtually the entire United States in the ice king's grip.

Temperatures so low that they are almost unprecedented were recorded in some parts of the Northwest today. At Culbertson, in Northeast Montana, the reading was 53 deg. below zero, white at Glasgow, in the same State, 47 below was registered. Other towns in that section reported temperatures of from 15 to 20 deg. below.

TWENTY DEATHS REPORTED

The intense cold, which is accompanied by strong winds, has brought widespread suffering. Deaths attributed wholly or in part to the cold wave neared twenty tonight, according to dispatches from various cities. Some of the victims were frozen to death and others were killed in accidents and fires resulting from the cold and wind. Kansas City alone reported twelve deaths due to the storm over the Southwest.

In addition to their sufferings from the cold, residents of Nebraska, Iowa, Wisconsin, Minnesota, the Dakotas and Upper Michigan were hard hit by the snows that preceded the driving down of the mercury. Wires were blown down in many places, and nearly all the rural schools in Minnesota were closed because pupils could not reach them.

Railroad service in the West was seriously interrupted. Snowdrifts caused delays in Kansas and Colorado, while the low thermometer readings in the Northwest made for slower time. Trains of the Milwaukee road between Chicago and Minneapolis were four to five hours late, and one train, traveling between Chicago and Tacoma, Wash., was seven hours behind schedule.

LESS DELAY IN EAST

The Northwestern's Overland Limited from Omaha was two hours late, and several Rock Island trains were one to two hours behind. To the east conditions were not so difficult, and the largest delays were less than an hour to fast trains.

In Chicago and adjacent territory the lowest official temperature was 2 deg. above zero, with 5 deg. below predicted by dawn Friday.

At Ishpeming, Mich., where the temperature was below zero, the huge drifts of snow made travel impossible. At Ironwood in the same State the minimum was 10 below, and traffic was blocked by drifts. Low at Ashland, Wis., was 6 deg. below, and trains were nearly all late.

Snow at Green Bay, Wis., was eighteen inches deep. At Channing, Mich., the mercury fell to 18 deg. below. The low at Manitowoc, Wis., was 4 below and car ferries were held in port by high winds.

MERCURY FALLS FAST

One of the marked features of the cold wave was the rapidity with which it made its onslaught. At Milwaukee the fall was from 45 deg. above to 1 below in five hours. From a high of 54 at Petersburg, Ind., there was a drop to 4 above in seven hours. A fifty-mile wind accompanied the cold there and many autoists, their radiators frozen, had to abandon their cars on the roads.

At Calumet, Mich., in the upper peninsula, it was reported that the town had been snowbound for thirty hours. Trains made their way with difficulty through the drifts.

Iowa in its entirety suffered subzero temperatures. At Sioux City the low was 14 below, the lowest in three years; at Charles City, 13 below; at Des Moines, 9 below; at Dubuque, 8 below; at Davenport and Keokuk, 3 below, and at Ottumwa, 6 below. The Missouri River was frozen over at Sioux City, the first time this had occurred so early in many years.

At Webster City, Iowa, two deaths were attributed to the cold. A 12-year-old girl on her way home from school was overcome and frozen, and James McDonald, a merchant, dropped dead after battling his way home through the blizzard. The wind blew an automobile into a ditch near State Center, Iowa, killing Will Mabee of Des Moines. An aged recluse was

(Continued on Page 2, Column 4)

VAUDEVILLE LINKS JOIN

Four Companies in Merger

Keith-Albee-Orpheum Chain Controls $100,000,000 in Theaters

New Corporation to Provide Four-Year Routing for Show Acts

NEW YORK, Dec. 8. (AP)—A consolidation of theatrical interests involving assets of approximately $100,000,000, was announced tonight. The Orpheum Circuit, Inc., B. F. Keith Corporation, Greater New York Vaudeville Theaters Corporation and the B. F. Keith-Albee Vaudeville Exchange have consolidated in a new organization to be known as the Keith-Albee-Orpheum Corporation. The announcement was made by Maurice Goodman, general counsel for the Keith-Albee interests.

Capitalization of the new corporation will consist of $10,000,000 of 7 per cent preferred stock and 2,000,000 shares of common stock, of which 1,119,170 shares will be presently outstanding. Lehman brothers, bankers, who are financing the new enterprise, shortly will make a public offering of the preferred stock.

ALBEE PRESIDENT

E. F. Albee, known as the "father of modern vaudeville," will be president of the new organization, Marcus Neiman, president of the Orpheum circuit will be executive vice-president.

The Keith-Albee interests own, control or supply vaudeville attractions for more than 300 theaters in the East and the Orpheum circuit and the Western Vaudeville Managers' Association, a subsidiary, for nearly 200 theaters in Chicago and the West. Theaters controlled by the new corporation which will be the largest vaudeville chain under single management in the world, have a daily seating capacity in excess of 1,000,000 persons.

PROVIDES LONG BOOKING

Through its consolidation of interests, the new company will be able to create one centralized booking office to book the numerous theaters owned, controlled and affiliated with it, instead of through two separate organizations as heretofore. The existing branch vaudeville booking exchanges, operated in Boston, Chicago and Los Angeles will be continued and the representation in foreign countries will be increased. To artists, performers and producers, the new company will afford two, three or even four years' consecutive routing through one agency, resulting in few periods of lay off.

The building programs of both Orpheum and Keith-Albee circuits as already outlined, will be continued. New theaters will be opened within the next few weeks in Boston, Cincinnati and Sioux City. Other theaters are under construction in Rochester, N. Y.; Huntington, W. Va.; Baltimore, Toledo, Milwaukee, Memphis and in the metropolitan district of New York.

LEGATIONS TO BE EMBASSIES

MEXICO CITY, Dec. 8. (AP)—The Mexican Legation in Chile and the Chilean Legation in Mexico will be raised to the status of embassies, the Foreign Office announced today.

COLD SETS SEASON MARK

Mercury Reaches Lowest Point at 48 Degrees; Forecasters Look for Rise Today

The lowest temperature of the season was recorded at 6:45 a.m. yesterday when the mercury went down to 48 degrees, the United States Weather Bureau reports. The registration is 1 deg. lower than the previous low mark, reached on November 22, last.

When the bureau closed last night forecasters were of the opinion that the night's temperatures would not be as low as the night before and that today would bring slightly warmer weather. The cold was not severe enough to do any damage to horticulture, it was declared at the county horticulture office.

However, in inland areas the temperature yesterday and the night before dropped near the alarm point and smudging was begun to protect citrus orchards. Twenty-eight degrees is the danger point for citrus orchardists. One orchard near Riverside reported 29 deg. A small district near Redlands reported 30 deg.

The citrus area around San Bernardino reported an average of about 30 deg. but no damage was reported from any section. Light clouds of smoke from the smudge pots hovered over the area. General smudging before morning throughout the less protected regions was forecast at San Bernardino last night, in fear of the coldest night of the season.

At Porterville, San Joaquin Valley, the thermometer dropped to 26 deg., but no appreciable damage was reported. Smudging was resorted to in both navel and Valencia groves. The mercury hovered near the danger point from 5 to about 7 a.m., but winds were favorable. Heavy frost before morning was expected. The

(Continued on Page 3, Column 3)

BIG FIVE PARLEY BRINGS FRICTION

Smaller Powers Resent Being Left Out

Entire Council Meets in Vilna Dispute

Polish-Lithuanian Crisis Not Yet Passed

GENEVA, Dec. 8. (AP)—Differences between Poland and Lithuania have produced some friction between members of the League of Nations Council as to methods of procedure.

When Sir Austen Chamberlain, Foreign Ministers Briand and Stresemann and Vittore Scialoia, Italian Minister of Geneva, and Minichiro Adachi, Japanese Minister to France, held a private conference Tuesday night to consider the Polish-Lithuanian quarrel, nine other members of the Council representing smaller powers were somewhat offended. They felt that the "Big Five" was taking over a matter which is the business of the entire council.

After the open council meeting today was concluded a private meeting of the entire Council was held in the office of Sir Eric Drummond, secretary of the League, to conciliate members who felt they had been slighted and to discuss procedure tomorrow, when Marshal Pilsudski, the Polish Premier, will appear before the Council.

The Polish-Lithuanian situation has not passed the critical stage. Premier Waldemaras of Lithuania shows no signs of making a compromise and if Pilsudski proves equally determined, the prospect of establishing diplomatic relations between the two neighbors now technically at war, is not bright.

Great Britain today supported Germany and France supported Poland at a meeting of the Council on a problem connected with the free city of Danzig. Poland receives virtually all her arms and munitions through this port under treaty authority, but Dahsig wants Poland to transfer her arms depot to some other coastal point on the Polish corridor, believing the depot to be a menace to the lives of her citizens.

The question practically was settled by an agreement to convoke a conference on the matter at Danzig. Senor Villegas, Chilean member of the Council, to act as special reporter.

VILNA OPINION FAVORS POLAND IN CONTROVERSY

VILNA (Poland) Dec. 8. (AP)—Local authorities are convinced that Poland has a just case against Lithuania and that the League of Nations, which has Lithuania's charges against the Polish regime in Vilna before it, will decide in favor of Poland.

Vladislaus Raczkiewicz, Governor of the Vilna district, and some of his councilors told the correspondent that nobody here is able to understand Lithuania's claim to inherit the rights to Vilna because the Lithuanian Prince Gedymin founded the city in the early fourteenth century. Later it became one of Poland's two capitols, the other being Cracow, he pointed out.

The Polish statesman said there are no Lithuanian settlements within a twenty-two-mile radius of Vilna, whose population of 180,000 includes only 2000 Lithuanians. Of the whole Vilna Province it was said that Lithuanians constitute only 8 per cent of the population and play no part in the cultural or economic life, being mostly servants.

NEW PERIL SEEN IN SKYSCRAPERS

British Architect Says Giant Buildings Will Fall in Forty Years

NEW YORK, Dec. 8. (AP)—American skyscrapers, if allowed to stand more than forty years certainly will tumble down, says Sir Edwin Lutyens, British architect.

He says the methods employed in structural steel construction of giving the steel only a "coating of paint or one of mud and water" is where the danger chiefly lies, as it gives little protection from atmosphere penetration.

LINDBERGH TO FLY TO MEXICO

(Continued from First Page)

ferred on Col. Charles A. Lindbergh today by the Smithsonian Institute.

The institution received assurance from the flyer that his trans-Atlantic plane, The Spirit of St. Louis, will be turned over eventually to it. Chief Justice Taft bestowed the medal on the flyer before a gathering limited to the institute's staff.

The Langley Medal was established in honor of Samuel P. Langley, pioneer in aviation research.

Clothes Hint at Horrible Death

LAS VEGAS (Nev.) Dec. 8. (AP)—Several articles of clothing believed to have belonged to W. B. Howard, missing Salt Lake City draftsman and World War aviator, were found today near where the bleached bones were discovered Tuesday, and disclosed the fact that Howard was stabbed in the right side just above the belt.

That his assailant tossed him over the rocks while still alive is the belief of Dist.-Atty. Harmon of Clark county, Nevada, who also expressed the belief that Howard lived for many hours after being abandoned to die.

Secret Mexico Treaty Denied

WASHINGTON, Dec. 8. (AP)—The Japanese Embassy today issued a statement in which it is declared that there exists no secret treaty or secret agreement between Japan and Mexico.

The statement was made to deny recent reports in some newspapers that a secret treaty was being negotiated between the two countries.

Grocer Hangs Self in Store

WHITTIER, Dec. 8.—Unable to support his wife and two children by conducting a small grocery store near here, into which he had put his entire capital, Otto Roessler, 55 years of age, threw a rope's end over a door in the rear of his place of business while his wife was out on an errand and ended his life by hanging early today. The body was taken to the White-Emerson Mortuary at Whittier.

LUDENDORFF SEEKS TO SHIFT DEFEAT BLAME

BERLIN, Dec. 8. (AP)—Gen. Erich Ludendorff delivered a tirade against Free Masons, Jesuits and Jews last night. Speaking at a meeting of the Tannenberg Federation he said they had robbed Germany of certain victory. The former Quartermaster-General asserted he had tried in every way possible to avert the war.

NOTED MISSIONARY DIES

SHANGHAI, Dec. 8. (AP)—Dr. John Proctor, for fifteen years secretary of the Baptist Foreign Missionary Society in China, dropped dead from heart disease in the street here today. Dr. Proctor spent thirty years in missionary work in China.

The Gift they all want for Christmas

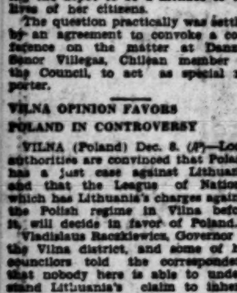

The Brunswick Panatrope MODEL 14-7 $160 Convenient Terms

How they will all enjoy this marvelous musical instrument—with its beautiful, clear tone . . . range that includes all music . . . entertainment from the peerless Brunswick Electrical Records or any other make. A demonstration will convince you that here is the appropriate Christmas Gift for your family.

Other Panatropes From $90 to $1275

Open Evenings

BARNES MUSIC COMPANY

332 South Broadway

Opposite Jacoby Bros.

"Miss Farrar"...

A Foot Saver built for Comfort

AS a matter of fact, style and comfort meet in this particularly good-looking shoe, with combination last.

Sizes 3½ to 10
Widths AAAA to C

$12.50

In Blonde or Black Kid

INNES SHOE CO.

642 So. Broadway
6501 Hollywood Boulevard
452 E. Colorado St., Pasadena

OIL INSTITUTE RETAINS CLARK

Chicago Meeting Re-elects Angeleno President

State Legislation to Curb Waste Approved

Final Session Considers Improved Methods

CHICAGO, Dec. 8. (AP)—The American Petroleum Institute, representing all phases of the industry from the field prospector to the filling - station distributor, today declared its approval of legislative restraint, where co-operation of operators is lacking, in the conservation of natural gas and oil.

E.W. CLARK

Approval by the directors of State action to prevent unnecessary waste of gas in oil production was the final act of the institute's four-day meeting.

E. W. Clark, 70-year-old vice-president of the Union Oil Company, Los Angeles, after declining nomination several times, accepted another term as president of the institute. The directors, who sought to continue Clark in office another year, had given up hope and were about to pass upon their nominating committee's selection, William G. Skelly, Tulsa, Okla., when the president yielded.

Vice-presidents named include A. J. Byles, New York; A. C. MacBeth, Los Angeles, and F. B. Pretter, Cleveland. Amos J. Veaty, chairman of the board of directors of the Texas Company, New York, was re-elected treasurer. Beaty declined the nomination for presidency.

The institute's conservation committee, which had divided the membership because of its recommendation that the old practice of letting a new oil well "blow" be abandoned, was continued. E. W. Marland of Ponca City, Okla., one of the newer generation of oil prospectors, is chairman.

Marland's committee believed that "oil should be produced in such way as to retain in the sand the maximum percentage of the original gas energy." Pioneer prospectors and producers followed the practice of drilling in a well and letting the natural pressure of gas assert itself. Virtually no effort was made to stop or control that pressure. This, the conservationists said, caused great wastage of gas and some loss of oil.

COURT HEARS OF TAMPERING

(Continued from First Page)

juror was meant. This point has left unclear by the District Attorney.

THE LONG AUTO

Kidwell, the juror, is the subject of affidavits by Don K. King, a newspaper reporter, and J. Ray Akers, a former street-car conductor, who charge that Kidwell talked freely about his connection with the case, expressed admiration for Sinclair and said that when the trial was over he expected to have an automobile "as long as this block."

The O'Reilly report was introduced after Charles G. Ruddy, who directed the surveillance of the jury, had identified it and said that it was in O'Reilly's handwriting.

Ruddy, Burns's Philadelphia manager, on the witness stand since yesterday, told the court that after the reports had been submitted by the operatives they were "edited" before being passed on to Henry Mason Day who employed Burns and is one of the defendants in the contempt action.

In addition to the Kidwell angle the government hammered hard today on the investigation by detectives of the financial affairs of juror John P. Kern. Ruddy was questioned at length about this investigation and his testimony of yesterday in which he said Day had instructed him to make the investigation, was again brought before Justice Siddons. Day has denied knowledge of this incident.

EVERY MOVE NOTED

Dist.-Atty. Gordon started the day by continuing the introduction of the detectives' reports. These showed that the conspiracy trial jurors, men and women, were subjected to a most thorough surveillance. Every move from the time of leaving home in the morning until their return at night was reported. Most of the reports had been introduced when court adjourned. A recess was taken until Monday, because of the slight illness of one of Sinclair's counsel.

While the operations of the Burns men in shadowing the jury were being brought out in court, Representative Blanton, Democrat, Texas, demanded from the floor of the House that some action be taken to improve the jury system in the District of Columbia. He declared that while in every other Federal district a jury is locked up, this policy is not followed here. He made specific reference to the Fall-Sinclair jury which was allowed liberty at night.

Army Airman Dies in Fall Into Pearl Harbor

HONOLULU, Dec. 8. (AP)—Lieut. Robert S. Worthington, an Army aviator of Wheeler Field near here, was killed today when his airplane fell into the water of Pearl Harbor.

He had just taken off in his plane from Luke Field when the engine failed and the plane nose-dived into deep water northeast of Ford Island. Neither plane nor body has been recovered.

Worthington was born in Minnesota. He graduated from Stanford University in 1913 and entered the Air Service from Berkeley, Cal., in 1917. He leaves his widow and two children. Mrs. Worthington formerly was Louise Rider of Watsonville.

BERKELEY MAN KILLED, SON-IN-LAW ARRESTED

UKIAH, Dec. 8. (AP)—Edward Gibbin of Berkeley died here today from a gunshot wound received last night during a scuffle with his son-in-law, C. Ellison, also of Berkeley. The two men, returning from a trip to Eureka, were in a restaurant when the shooting happened. Ellison is held pending investigation.

SORDID KILLING STORY TOLD

Kansan on Trial for Slaying Wife Relates How He Yielded to Pleadings to Cut Her Throat

EUREKA (Kan.) Dec. 8. (AP)—Ivan M. Hart, 32-year-old banker, on trial for the murder of his wife, Mabel Marmont Hart, 23, a railroad telegraph operator, today told dramatically in court how his wife begged him to keep his promise to kill her because she feared motherhood, and how he finally gave up to her entreaties on July 8, last.

"She craved death," Hart said, "when we were engaged she made me promise that if she ever became an expectant mother I would kill her. Shortly after our wedding she told me she was in that condition and begged me to kill her.

BEGGED TO BE KILLED, HE SAYS

"Then came the fatal day. She had threatened that if I didn't kill her she would go down town and commit suicide in the most disgraceful way possible. That was why I tried to buy the gun—I knew she was afraid of firearms and thought I would dissuade her by frightening her.

"We met at the station, following our custom, drove around the country for a few minutes. We came to Lovers' Lane and she suggested we stop there. At once she began urging me to kill her. I told her I couldn't do it because I had no weapon.

"She looked around and pulled from behind the cushion of the seat an old knife I had used that morning to clean spark plugs. She opened it and handed it to me.

"'Use this,' she whispered, pressing it into my hand. "Then she leaned over against me as confidingly as a child against its mother and put her finger on her neck.

"'Cut right here,' she said.

SLASHES HER WHITE THROAT

"I felt myself dazed as if my mind was leaving me. I raised the knife and put its blade against her white throat. Then, as she felt the sharp point against her skin she raised her face to mine, stroked my cheeks with her hand, and said:

"'Oh, Ivan, I love you.'

"I slashed the knife across the throat. Then I got out of the car, slashed my own throat and wrists, and got back in the car to await death. It came too slowly, so I started to walk to the river, thinking I could drown myself. On the way the loss of blood weakened me, I dropped in the briar patch, where I was found."

The defense made it clear in the preliminary summing up of the case that an attempt would be made to show that Mabel Marmont was wildly insane on the subject of motherhood and that she dominated Hart's weaker will to such an extent that her insanity was communicated to him.

MIDWEST HELD FAST BY WINTER

(Continued from First Page)

found frozen to death in a shack at Herndon, Iowa.

TRAIN STUCK IN SNOW

At Eau Claire, Wis., a passenger train with 200 on board was stuck in the snowdrifts for twelve hours before shovel crews were able to dig it out. At Hudson, Wis., the low was 14 below and at Wausau and La-crosse 8 below.

The lowest mark at Omaha was 10 below zero, which broke a record for early December temperatures. At Norfolk, Neb., the reading was 17 below, the coldest since 1893. The low at Long Pine, in the same State, was 20 below.

In Chicago the deaths of six persons, five men and one woman, were attributable to the cold and storm. Fire took a toll of more than $500,000 and thousands of dollars in property damage resulted from gales. Great suffering prevails among the poor. All the police stations are crowded tonight with homeless men, seeking shelter from the cold.

GALE TEARS EXCURSION BOAT FROM MOORINGS

DETROIT, Dec. 8. (AP)—The steamer Tashmoo, one of the largest excursion boats on the Detroit River, was torn from its moorings here early today by a fifty-mile-an-hour wintry gale, which lashed the channel docks and destroyed a number of small boats and launches.

The Tashmoo, valued by her owners at $500,000, crashed into the bow of the Detroit-Windsor ferry Promise, tearing the latter away from her moorings. Both steamers, with no one aboard, were driven upstream by the gale and the Tashmoo pounded heavily against the Belle Isle bridge. The Promise was driven against the Grand Trunk Railroad shipping dock and crashed into a coal boat. Both were damaged.

A fire boat rescued five men from a tug being lashed by the waves and three men in a small boat who had gone to the tug's rescue narrowly escaped death when their boat capsized and they were forced to swim ashore in the frigid waters.

LASHING GALE SUBMERGES STREETS

PORT COLBORNE (Ont.) Dec. 8. (AP)—The worst storm in the history of Port Colborne hit this port today, when a 100-mile gale out of the southwest lashed the lake waters until they were fifteen feet above normal. The first floor of the 3,000,000-bushel government grain elevator was submerged and the top of the long pier was under water. Streets were flooded and hundreds of furnace fires extinguished, causing much suffering and heavy damage.

GALE HITS NEW YORK AND LAKE PROVINCES

BUFFALO, Dec. 8 (AP)—A gale off the Great Lakes today swept Western New York and the lake provinces of Canada, disrupting shipping, tearing boats from their moorings in harbors, damaging houses, flooding wide sections and uprooting trees and poles.

While the gale subsided in the late afternoon from a maximum in the early morning of eighty-four miles to around seventy miles an hour velocity, the Weather Bureau predicted that high winds would prevail tonight and tomorrow with some snow, and storm warnings were displayed for lake craft.

Two fatalities occurred—one at Buffalo and one at Windsor, Ont. A Buffalo man was killed when he was struck by a newspaper truck, the driver of which was blinded by the driven snow, and a Windsor nurse died in a hospital after being struck by a truck when the driver was blinded by a rain storm. Another victim of the storm was in the same hospital, suffering from frost bite.

Five of thirty lake steamers were torn from their moorings in Buffalo harbor, and one of the boats crashed into a scow, sending the craft to the bottom. A fishing boat in Barcelona (N. Y.) harbor, south of Buffalo, was sunk and two other craft were beached there and badly damaged.

Veteran fishermen at Dunkirk, N. Y., said the lake level was the highest in a generation. Fishing boats were swept out into Lake Erie, and cellars of homes along the water front were flooded.

HUNDRED MINERS MAROONED BY SNOW

ISHPEMING (Mich.) Dec. 8. (AP)—More than 100 miners employed at the Blue Berry mine, eight miles from here, were marooned today by snow which piled up on the roads between the mines and their homes. The men, however, are in no peril and adequate food supplies are at hand. The men tonight are awaiting the arrival of snow plows manned by road crews, which are pushing their way through the drifts and opening the roads to traffic.

COLD SAVES NEW ENGLAND FROM THREATENING FLOOD

BOSTON, Dec. 8. (AP)—The approach of the western cold wave sent the temperature down rapidly this afternoon and tonight in new England and averted danger of a serious flood from the heavy rain of last night and this morning. Considerable damage was done by swollen streams in New Hampshire and Vermont and by unusually high tides along the coast.

Water flooded some of the streets in Vermont communities of Montpelier, Barre, Rutland and other places. This was caused largely by debris from the November flood choking culverts and lodging behind the piling of temporary bridges. At Rutland and Montpelier the debris was dynamited and the water quickly receded. A freak of the storm at St. Albans, Vt., was a rainbow by moonlight, seen by early risers just before dawn.

TWO FREEZES TO DEATH IN MINNESOTA

ST. PAUL, Dec. 8. (AP)—While subzero temperatures were general tonight over Minnesota and the Dakotas, rapid progress was being made in restoring normal traffic conditions after yesterday's intense blizzard. William Delaney, 70 years of age, a night watchman, was found frozen to death in Minneapolis today.

Sam Erickson, 63, mail carrier, was found frozen to death near Hayfield, Minn., today.

Train service still was hampered, but rail officials promised a speedy return to regular schedules.

For the second day, St. Paul public schools were dismissed today, although the street-car lines maintained uncertain operation throughout the storm.

SEASON RECORD SET BY COLD

(Continued from First Page)

coldest there last season was 27 deg. on Christmas morning.

Temperature forecasts for this morning, given out last night by Albert W. Cook, government weather expert for the San Bernardino Valley, are: Rialto district, 26 deg., beginning about 1 a.m.; Bloomington, 27 deg.; Colton, 29; Highland, 32, and Redlands, 29 deg. Smudging probably will be required in portions of the Pontana and Rialto districts.

FROST AGAIN NIPS NORTH IN MORNING

SAN FRANCISCO, Dec. 8. (Exclusive)—Government thermometers came within one degree of the season's coldest day today. The lowest mark registered was 45 deg. Lowest to date for the season was 44. Frost was abundant in the early-morning hours. The forecast is for continued cool weather in the bay district.

In the Sierras, Forecaster Reed predicted much lower temperatures, warning shippers to protect their shipments against a mark of approximately 20 deg. through the mountains and 10 deg. in Nevada. Northbound shipments through the Siskiyous may be expected to experience a temperature of about 20 deg., too, he said.

The coldest places in California today, according to Weather Bureau reports, were Lindsay and Santa Rosa. Marks of 24 deg. were reported from each.

Other northern points with readings at freezing or below were Chico, Merced, Modesto, Orland, Oroville, Paso Robles, Rocklin and Stockton.

Accompanied by a distinct rise in temperature, rain began falling in the city tonight. In the downtown district it was a murky, disagreeable mist, but in outlying sections, particularly the Richmond district, residents reported a distinct downpour of short duration.

Coolidge Cites Improvement in Air Efficiency

WASHINGTON, Dec. 8. (AP)—Transmitting to Congress the annual report of the Advisory Committee for Aeronautics, President Coolidge today called attention to the technical improvement in the performance and efficiency of aircraft and the great impetus given to aeronautical development by the recent transoceanic flights.

These, he said, together with the policy of the government in the regulation and encouragement of aviation, have combined "to cause a broader recognition of the practicability of aircraft as a means of transportation that, I believe, is destined to play an ever-increasing part in the advance of civilization."

Schools Closed to Smoke Talks

WASHINGTON, Dec. 8. (AP)—Field workers of the Anti-Cigarette Alliance today were barred from the District of Columbia schools by a decision of the Board of Education that lectures upon the use of cigarettes might be construed as dealing with a controversial subject.

Mine Explosion Imperils 200

WASHINGTON (Pa.) Dec. 8. (AP)—Two hundred open-shop miners escaped safely today from the Wilson mine, near Bentleyville, after a terrific explosion wrecked the fan house and put the ventilating system out of commission. Officials believed the building was dynamited, although no clews were found. The mine is operated by Kuhn Brothers of Pittsburgh.

ORATORY HALTS ACTION ON VARE

Vote on Denial of Oath to be Reached Today

May Get Same Privilege as Smith of Illinois

Friends Demanding Seating and Trial After

WASHINGTON, Dec. 8. (AP)—Consideration of the case of Senator-elect William S. Vare, Republican, of Pennsylvania, brought forth so much oratory today in the Senate that a vote on the proposal to deny him the oath of office pending a further hearing was deferred until tomorrow.

Senators who favor administering the oath and deciding later whether Vare is finally to be excluded opened five hours of discussion and their observations stirred up the opponents of that proposition with Senator Robinson, the Democratic leader, contributing the principal address against giving the oath.

At intervals during the debate, the original Norris resolution to exclude Vare without ceremony was modified to accord him the same treatment meted out yesterday to Frank L. Smith of Illinois—a hearing before the special campaign funds committee and the privilege of the floor to speak on his own behalf before the exclusion vote is recorded.

PLAN QUICK ACTION

The resolution also was amended in other particulars, one change being a direction to the committee to report on the case within sixty days if practicable. This was proposed by Senator Robinson at the suggestion of Senator Reed, Republican, Pennsylvania, who is leading the fight for Vare. Mr. Reed said that he had been advised by the chairman of the privileges and elections committee that only sixty days would be required for it to count the Pennsylvania ballots in its consideration of the contest brought against Vare by his Democratic opponent at the polls, William B. Wilson, Secretary of Labor in the Woodrow Wilson Cabinet.

As the request of Senator Reed and after a recess of forty-five minutes, the Senate also changed the Norris resolution to eliminate a statement about fraud and corruption which Reed insisted prejudiced the case for the committee. The recess was taken so Senator Robinson might confer with Senator Norris, Republican, Nebraska, author of the resolution, who is detained at his home by illness.

Three Senators on the Republican side—Edge of New Jersey, McLean of Connecticut and Gillett of Massachusetts—and one on the Democratic—Blease of South Carolina—carried forward the fight for giving Vare the oath and trying his case afterward, while Robinson of Arkansas, Bruce of Maryland and Heflin of Alabama, Democrats, spoke vigorously for denying the oath.

FULL DAY IN COURT

The Republicans contend that the precedents are for permitting Senators to appear on an equality with those who challenged them and argued that the Senate should not deny the Senators-elect the rights which are given persons accused of crime, that of having their full day in court.

Gillett also held that the framers of the Constitution never had intended that the Senate should pass on any qualifications of any Senator other than those laid down in the Constitution. This brought sharp replies from Bruce and Robinson, who insisted that the Senate had the fullest power to determine qualifications.

The Democratic leader declared the same opinion had been expressed "by one of the greatest men who ever served in this body, a lawyer of international renown, Elihu Root."

"He said in a speech, the echo of which still rings through this Capitol," Senator Robinson declared, "that the power of the Senate to pass upon the qualifications of its members is practically unlimited, and that the Congress itself cannot impose a limitation on that power. He recognized, as all Senators should recognize, the obligation to exercise this power the more cautiously because of the fact that it was unlimited.

POINTS TO DANGERS

"But I undertake to say that the great danger to this country now is not that the Senate will abuse its power in passing upon the qualifications of its members, but it is that it will fail to exercise its power, and the institutions of this republic, the Senate itself, be undermined by the process of corruption which, like slimy worms, cavern their way into the walls and towers of State in unsuspecting hours. Your danger and my danger is not so much that we will abuse our power, but that we will be servile and fail to exercise it."

"I make the assertion that those who invoke the equal representation clause of the Constitution are practicing a subterfuge. In this case, nor in any other that has ever come before the Senate of the United States, has there been an attempt to say that Rhode Island shall not have as many Senators as Pennsylvania, but the proposition is, when one presents himself at the door of the Senate, whether the Senate can determine the question of his qualification."

Poison Liquor Toasts Cause Three Deaths

BALTIMORE, Dec. 8. (AP)—Toasts of poisonous liquor which first took the sight and then the lives of a New York girl and her fiance also caused the death of the Baltimore hostess at whose home the wishes for future happiness of the pair were pledged.

It was learned today that the hostess, Mrs. Elizabeth Findley Murphy, was admitted to Sinai Hospital on Monday and died the next day. Her husband, Edmund Murphy, was brought to the institution that evening and is expected to recover.

The other victims, who died in New York, were Miss Catherine McDonald, formerly of Jacksonville, Fla., and S. Petton Sleckinger, a salesman, formerly of Norfolk, Va.

SACRAMENTAL WINE CASE FINES IMPOSED

CHICAGO, Dec. 8. (AP)—About fifty defendants in the sacramental wine scandal of two years ago were fined a total of $15,000 by Federal Judge Cliffe today, disposing of the conspiracy plot.

Those fined, including several former prohibition agents, either had pleaded guilty or had been tried and convicted. The fines ranged from $100 to $1500. No jail sentences were imposed. Cases against twelve persons were dismissed.

EVERY MORNING IN THE YEAR Los Angeles Times DAILY

The Times Building, First and Broadway

90c per month DELIVERED BY CARRIER Single Copies, Daily 5c, Sunday, 10c

By mail in Postal Zones 1 to 4, including California, Arizona, Nevada, $12.00; Monthly $1.00; in Zone 5, including Colorado, Idaho, Montana, Oregon, Washington, Yearly $16.00; Monthly $1.50; in Zones 6, 7 and 8, of States, Canada and Mexico, Yearly $18.00; Monthly, $1.50 POSTAGE

Entered as second-class matter Dec. 4, 1891, at the Postoffice at Los Angeles, under the Act of March 3 1879.

FRIDAY MORNING, DECEMBER 9, 1927. VOL. XXVII.

DEATH VALLEY IN NEW RO

Scientists May Attempt to Imprison Great Source Heat and Convert It Into Power

STOVE PIPE WELLS (Death Valley) Dec. 8. (Exclusive)—[illegible] may be made to give up a far vaster treasure than ever has been [illegible] its blistering hills. It is about to be made to pay the piper.

H. W. Eichbaum, [illegible] believer in nature, is planning to entertain a group of [illegible] who will make some tests to obtain the best methods of [illegible] the energy developed by the [illegible] Death Valley.

An effort is being made by Eichbaum to bring to [illegible] Wells, here in the heart of the [illegible] ley, Prof. Daniel F. [illegible] merly of Massachusetts Institute of Technology, now a consulting engineer, who has developed [illegible] gamete to the controlling of [illegible] ergy.

The solar constant, [illegible] baum, corresponds to one [illegible] per square yard, or 1.036 [illegible] power to the square mile. [illegible] Death Valley it is believed [illegible] greater opportunities for the [illegible] out of this new process of [illegible] ing power from the sun's rays [illegible] anywhere else in the world, [illegible] perhaps, on the Sahara Desert.

Prof. Comstock, [illegible] scientist in the theory of [illegible] the sun to develop energy, [illegible] hoped that a plant may be [illegible] out whereby cheap power [illegible] nished all of the West [illegible] Death Valley, where the [illegible] overtime to supply the [illegible] ergy.

OHIO GROUP FOILS MOVE FOR SMITH

Effort to Gain Control of State Delegation Upset by Gov. Donahey Forces

COLUMBUS (O.) Dec. 8. (AP)—Efforts of friends of Gov. Smith of New York to obtain for him the carte blanche control of Ohio's delegation to the national convention were upset today by friends of Gov. Donahey.

As a result Ohio's forty-eight votes, or at least a majority of them, are expected to be available to Ohio's chief executive if and when a condition should arise in the national convention that would bring the Governor to the front as a receptive Presidential candidate. Gov. Donahey has announced repeatedly, however, that he is not a candidate.

Plans to select an Ohio delegation pledged to former Senator Pomerene had been prepared for approval by the State central and executive committees meeting here today. Pomerene already has publicly indorsed Smith. When the plan was revealed to Gov. Donahey's friends, an ultimatum was delivered forthwith that they would not stand for it, even if it became necessary to put into the field another set of delegates. It even was intimated that the Governor might be forced into formally announcing himself as a candidate in order to qualify delegates friendly to him.

Though it is generally understood that Senator Pomerene will be selected as Ohio's "favorite son," the delegates pledged to him may be a Donahey delegation in fact.

PLEA FOR EAGLES

School Student Asks Governor to Save Bald Species

SACRAMENTO, Dec. 8. (AP)—William Mills, Napa High School student, today called upon Gov. Young to have the American bald eagle in life so that future Americans can see the historical bird in some form other than those depicted on coins and mounted atop flagstaffs.

Press reports of several of the eagles establishing a colony at Corral Hollow, near Tracy, inspired the youth's letter to the chief executive.

The lad suggests a few of the big birds be corralled and propagated on a far [illegible] the same as the State raises game birds. He says he has never seen one alive.

McCORMACK OFF TO ERIN

NEW YORK, Dec. 8. (AP)—John McCormack, tenor, sailed last night on the Aquitania to spend his first Christmas in twenty-five years with his parents in Castlerevin, County Kildare, Ireland. He was accompanied by Mrs. McCormack and their daughter Gwendolyn. He said he planned to returned to America early in February.

Ballroom Dancing

announcing new classes

High School Classes Start Fri. Eve., Dec. 16

Beginners at 7. Admission includes instruction in all dances and practice with [illegible] music.

REDUCED RATES for students joining [illegible]

Adult Beginning Class Starts Mon. Eve., Dec. 12, at 8

Intermediate and Advanced [illegible] now open for enrollment.

Private lessons any time by appointment.

Ernest E. Ryan School of Dancing

1300 So. Figueroa St. Pri. 1[illegible]

The AMPICO SYMPHONIQUE

THE NEW NOTE IN MUSIC

Recreated Music ~ $500 Less!

AT last! For the modest income a genuine Ampico grand piano! And at a price nearly $500 less than any Ampico Grand ever offered before—to make your family happy.

Picture the AMPICO SYMPHONIQUE in your home. See its satin-brown mahogany case, richly inlaid . . . completing your living-room! Sit down before it and play yourself . . . Or insert a recording and, at your ease, listen to one of the masters draw magic from its depths. Then think what the AMPICO SYMPHONIQUE can mean to you and your family!

Creation of the AMERICAN PIANO Company

We urge you to step in today and learn about our amazingly budget plan, arranged to help you own the AMPICO SYMPHONIQUE—this latest triumph of the great American Piano Company. The terms are convenient—two whole years to pay, if you wish.

Wiley B. Allen Co.

720 South Broadway

Angeles Times DAILY FOUNDED DEC. 4, 1881
Phone 1Exposition
ERED BY CARRIER Single Copies, Daily 5 Cents Sunday, 10 Cents
California, Arizona Nevada 1 yr. Daily and Sunday Colorado Idaho, Montana New Mexico Monthly $1.50; to Zones 6, 7 and 8 $2.00; Monthly, $1.50 POSTAGE PREPAID
1881, at the Postoffice at Los Angeles, Cal. of March 3 1879.
1927. VOL. XLVII. NO. 6

EY IN NEW ROLE

to Imprison Great Supply of wer It Into Power

Valley) Dec. 8. (Exclusive)—Death Valley er treasure than ever has been dug from be made to pay the piper.

H. W. Eichbaum, desert lover and believer in nature, is making plans to entertain a group of scientists who will make some tests to ascertain the best methods of imprisoning the energy developed by the sun in Death Valley.

An effort is being made by Mr. Eichbaum to bring to Stove Pipe Wells, here in the heart of the valley, Prof. Daniel F. Comstock, formerly of Massachusetts Institute of Technology, now a consulting engineer, who has developed ideas as regards to the controlling of solar energy.

The solar constant, says Mr. Eichbaum, corresponds to one horsepower per square yard, or 2,000,000 horsepower to the square mile. Here in Death Valley it is believed there are greater opportunities for the testing out of this new process of developing power from the sun's rays than anywhere else in the world, and, perhaps, on the Sahara Desert.

Prof. Comstock is the foremost scientist in the theory of employing the sun to develop energy, and it is hoped that a plan 'may be worked out whereby cheap power may be furnished all of the West directly from Death Valley, where the sun works overtime to supply the needed energy.

PUPILS SAVED WHEN SCHOOL TAKES FIRE

SACRAMENTO, Dec. 8. (AP)—One hundred and eighty pupils at the Pacific school, just south of Sacramento, were imperilled today when fire broke out in the attic and threatened destruction of the $35,000 building. The pupils marched from the building, then the older boys organized a bucket brigade and extinguished the flames.

Ballroom Dancing

announcing new classes

High School Classes
Start Fri. Eve., Dec. 9th

Beginners at 7. Advanced at 8. Includes instruction in all ballroom dances and practice with orchestra music.

REDUCED RATES for students joining on above date

Adult Beginning Class
Starts Mon. Eve., Dec. 12, at 7:30

Intermediate and Advanced classes now open for enrollment.

Private lessons any time by appointment.

Ernest E. Ryan
School of Dancing
1800 So. Figueroa St. Ph. WE. 8107

MPICO PHONIQUE

IN MUSIC

ated Music
500 Less!

e modest income a genuine nd piano! And at a price han any Ampico Grand ever o make your family happy.

CO SYMPHONIQUE in your home. mahogany case, richly inlaid . . . ing-room! Sit down before it and insert a recording and, at your f the masters draw magic from its what the AMPICO SYMPHONIQUE d your family!

We urge you to stop in to-day and learn about our monthly budget plan, arranged to help you own the AMPICO SYMPHONIQUE — this latest triumph of the great American Piano Company. The terms are convenient—two whole years to pay, if you wish.

B. Allen Co.
South Broadway

DINE AT
THE VICTOR HUGO
Famous for its delightful hospitality, unobtrusive service, unusual menus and most excellent food.
Exquisite Private Dining Rooms for Dinners, Luncheons, Card Parties, etc.
619 South Grand Avenue VAndike 7871
ENTIRE SECOND FLOOR

Terrible skin now lovely and clear

"AFTER three months of regular treatment," writes Miss A., "I now have the clear complexion I used to dream about and long for. Only the girl who has suffered as I did, with continual eruptions on my face just when I wanted to look my best, can know how I felt. I feel I owe a lifelong debt of gratitude to the friend who told me the best thing to do. There's nothing like it. I tried everything and I know. Lotions and salves help but they don't get at the root of the trouble. Like most skin troubles, mine were signs of poison *in the body*. Nujol cleared those all out in three months. I took a tablespoonful every night. Never missed once. I've got my reward now."

Not Like Medicine

Nujol is a natural substance unlike anything else. Contains no drugs or medicine. Harmless and pure.

Every corner druggist has Nujol. Get the genuine. Perfected by the famous Chemical Products Division of the Standard Oil Company of New Jersey. Don't be satisfied unless you get the Nujol bottle with the label on the back which you can read right through the bottle. Start this safe beauty treatment *tonight*. Don't delay a minute.

A HOME TO SUIT YOU

In the locality you prefer—right number of rooms, near schools and transportation—level ground or hillside. You'll find it advertised in

TIMES WANT ADS

MANHATTAN PAJAMAS
of Course, for the Men Folks

Madras stripes—plain and fancy broadcloth in white, solid colors, figures and stripes—with or without the frog trim. . . . These comfortable, good looking garments bespeak good judgment when selected for Christmas presentation.

$3.50 to $5.00

HARRIS & FRANK
637 South Hill Street
SOCIETY BRAND CLOTHES STETSON HATS

HUGHES SLATED FOR KEY SPEECH

Convention Post Acceptance Expected by G.O.P.

Subcommittee Prepares for Trip to Kansas City

Contest Seen as Shaping for Hoover-Dawes Fight

BY ROBERT B. ARMSTRONG
"Times" Staff Correspondent

WASHINGTON, Dec. 8. (Exclusive) Charles Evans Hughes, former Secretary of State, who yesterday followed President Coolidge in eliminating himself from the 1928 Republican race, is scheduled to be the temporary chairman and the keynote speaker at Kansas City June 12, 1928. It is not certain that he will accept the place, but it is believed here that he will. The committee on arrangements for the convention organized here today with Chairman Butler at its head and probably will go to Kansas City next week for an inspection of the convention hall and hotels and for conferences with the local Kansas City committee in charge of convention accommodations. The subcommittee is empowered to select the temporary chairman, and a selection may be expected within the next month or two.

With the selection of a convention city behind them, those members of the national committee still in Washington are taking stock today of the situation in which the party has been left by the elimination of President Coolidge and Mr. Hughes as potential candidates for the Presidential nomination.

VIEW OF MEMBERS

More and more, members of the committee express the view that the contest is shaping to a fight between Secretary Hoover of the Department of Commerce and Vice-President Dawes. Neither Mr. Hoover nor the Vice-President has announced his candidacy. Indeed, the Vice-President has declared he is not a candidate for the nomination, but that he favors the nomination of his fellow Illinoisan, former Gov. Lowden. Mr. Hoover, it is declared, plans to continue in the Cabinet, attending to the duties of his office.

The selection of Kansas City for the convention city is considered in some quarters a body blow to the prospects of Mr. Lowden for the nomination. Missouri was the cause, in large part, of Mr. Lowden's failure to win the Republican nomination in 1920. A Senatorial committee developed at that time that Lowden money—though without Mr. Lowden's knowledge—had been expended in Missouri in the preconvention campaign in an irregular way for the selection of Lowden delegates. To stage the national convention in the very State where this scandal is sure to raise its head will be in no way helpful to Mr. Lowden, it is pointed out.

IF LOWDEN WITHDRAWS

While there is no present indication that Mr. Lowden eventually will withdraw from the race for the nomination and many of his friends insist that he is in the race to stay, there is a rumor that he, too, finally may withdraw. Should he do so the situation confronting Vice-President Dawes will be distinctly different. Under those conditions he will be compelled to make the race himself for delegates. His friends, who now hope that he will be the residuary legatee of the Lowden strength in the convention if Lowden fails to make the grade, will have to rustle for Dawes delegates without delay.

If Mr. Lowden remains in the race the Vice-President runs the risk of losing his chance for the nomination at the same time that Mr. Lowden is defeated, if he be defeated. For a Lowden defeat, unless the convention is deadlocked, may mean a Hoover victory or a victory for some other candidate. Also there is always the danger that when the Lowden strength breaks up it will be impossible to swing all of it or even a very large part of it to the Vice-President.

The selection of Kansas City is by no means displeasing to the friends of Secretary Hoover. His candidacy has the support of the Kansas City Star and the Kansas City Times, newspapers which have tremendous influence in that section of the country.

Despite the drive which has been made for Lowden in Missouri it is known that Hoover has many friends in the State. An uninstructed delegation may be sent to the convention which will not be unfavorable to Hoover. In Kansas, the adjoining State, there is considerable Hoover strength, although the delegation of the Sunflower State will cast its votes for Senator Curtis, its favorite son.

There is no little speculation as to whom the administration strength will go in the race for the Presidential nomination, with both President Coolidge and Mr. Hughes out of the picture. Predictions have been made that President Coolidge will maintain neutrality and give his support to the man the convention nominates.

Mr. Hoover, however, has been regarded as a real exponent of the Coolidge policies. With him in the White House, it is contended, these policies will be continued and amplified. Both Vice-President Dawes and Mr. Lowden have been rated opponents of some of the administration policies, notably those dealing with farm legislation.

The announcement of Mr. Hughes that he will not be a candidate for the nomination has strengthened the candidacy of Mr. Hoover. Undoubtedly the drive for Hoover delegates in the East will be launched by his friends with little delay.

NEW YORK PROSPECT

In New York Mr. Hoover has much strength, both up-State and in the city. It is likely that the delegation will be split in the national convention since Mr. Hughes has withdrawn, but in all probability Mr. Hoover will have a considerable number of votes in the delegation.

New York politicians here for the meeting of the Republican National Committee declared they would have to go back for conference before they could shed any light on what New York Republicans are likely to do now. An uninstructed delegation from New York may be the outcome.

The first of the Presidential preferential primaries next year will be held in New Hampshire in March. The State in all probability will send either a delegation instructed for Mr. Hoover or a delegation uninstructed but known to be favorable to Hoover. This will be first blood in the primary State contests, some seventeen in number. It is expected that Hoover supporters will enter the primaries in practically all these States and that Mr. Hoover will not oppose their doing so. The exceptions probably will be States which have favorite sons for the nomination whom the Hoover people will not care to offend.

VOTES NECESSARY

To win the Republican nomination for President and for Vice-President it will require 545 votes, if all the delegates entitled to attend the convention participate in the balloting.

The total number of delegates and their apportionment was announced by Earle S. Kinsley, national committeeman from Vermont, chairman of a subcommittee to pass upon the matter. The subcommittee has deducted from the number of delegates previously allowed nine States and added to the number of delegates from two States, in accordance with the rules adopted by the convention itself.

The biggest cut is in the delegation from Tennessee, which went Democratic in the 1924 Presidential election and therefore lost three delegates-at-large in one fell swoop and which had losses in certain Congress districts, accounting for a cut of five more votes from its apportionment.

Arkansas, Oklahoma and Wisconsin lose three votes each, North Carolina two and Alabama, Louisiana, New York and Virginia one each.

KENTUCKY REWARDED

Kentucky is rewarded with three additional seats in the convention because of its switch from the Democratic to the Republican column in 1924, and Texas gains three by reason of the fact that the Republican vote in its Fifth, Eighth and Fourteenth Congress districts exceeded the 10,000 limit. Districts which cast less than that number of votes for the Republican candidate are allowed only one delegate in the national convention; those that exceed it are allotted two delegates.

The convention will meet in the hall which was built especially for the Democratic national convention of 1900, which nominated William Jennings Bryan. This will be the first national political convention held there since Bryan was nominated. The hall seats 18,000 persons and has ample room for all delegates and alternates on the floor.

The apportionment of the delegates to the convention as announced shows a total of 1089 delegates divided among the States, Territories and the District of Columbia.

COOLIDGE TO GET THOMPSON'S VOTE

CHICAGO, Dec. 8. (AP)—Whether Mr. Coolidge chooses or not, he will receive at least one vote for renomination at Kansas City, provided Mayor (Bill) Thompson of Chicago is chosen as a delegate.

"I'll vote for him, anyhow," the Mayor says. "I don't want to see the city lose him. I think he has been the greatest friend Chicago has had in the White House in our day."

Sunkist Chicks Off for Colombia

SAN FRANCISCO, Dec. 8. (Exclusive)—Ninety-four California chickens, bought by the government of Colombia to establish scientific poultry raising in that South American country, were shipped from this port today and will have a four weeks' journey on ocean, river and by airplane before reaching their destination on the Andes plateau.

The national Congress of Colombia appropriated $1,500,000 for agricultural experiment stations and, after making a study of various sources of supply for its original stock, decided upon California poultry as the best available in the world.

MELLON PICKS HIS CANDIDATE

Secretary Tells Reporters He Wants "Good One" for President

WASHINGTON, Dec. 8. (AP)—Secretary Mellon took the unusual course today of allowing himself to be directly quoted in a discussion of Presidential candidates.

Asked what kind of a President he thought the country needed, he replied:

"A good one."

Questioned concerning what part of the country such a man should come from, he said:

"Wherever he lives."

NEW FIGURE ON TAX CUT GIVEN

Estimate Reduced by About Three Millions

Revenue Bill at Point of Debate in House

Measure Expected to Enter Senate in Ten Days

WASHINGTON, Dec. 8. (AP)—On the verge of consideration by the House of the new revenue bill, the Ways and Means Committee reported today that the total tax cut proposed by the measure amounted to $282,735,000 instead of approximately $236,000,000 as previously estimated.

House leaders plan to start general debate on the measure with a view of expediting consideration so that it may be sent to the Senate in about ten days.

GREEN DRAFTS REPORT

Chairman Green drafted the formal report on the bill, which was whipped into shape by the committee before Congress convened. The total cut, as estimated by the chairman, is $7,737,000 more than the $225,000,000 recommended by the Treasury.

Green said that requests for tax reductions approximating $500,000,000 had been submitted by various organizations and individuals to the committee and that "it was obviously impossible to make all the reductions proposed."

DESIGNED TO RELIEVE

The reduction in rates was designed to give relief where the need seemed greatest, he said, with the view always in mind to prevent a deficit in the coming fiscal year, when the full effect of the reduction will be felt.

Green's report stressed that the committee had not taken into consideration "expenditures which may be made in the future, above the sums appropriated in recent years, such as those for flood control, agricultural relief, additions to the Navy, public buildings, Boulder dam, etc."

"The Treasury estimates the total surplus for 1929 at $274,000,000," the report continued. The Bureau of the Budget, in a more recent estimate, increased the expenditure estimate and indicated that the surplus will be $232,000,000 or $22,000,000 less than the Treasury estimate, and that the surplus exclusive of nonrecurrent items will be $177,000,000.

"It is apparent then that the committee has gone fully as far in tax reduction as ordinary prudence will justify."

GUN ELEVATION FIGHT POSTPONED

WASHINGTON, Dec. 8. (AP)—Many of the major provisions of the deficiency appropriation bill were approved by the House today but the expected battle over funds for the elevation of guns on American battleships was postponed until tomorrow. This may put off until Saturday the start of debate on the tax bill, which has right of way next on the House program.

Among the items in the supply measure $8,706,583 given House approval was that to initiate the first year of the government's public building program. All recommendations of the Appropriations Committee for funds for new buildings in various cities were adopted without change.

In addition, all items for navy yards and docks were approved, as was an appropriation of $1,600,000 for new barracks for the marines at Quantico, Va.; $6,162,000 for new army barracks at several posts, $5,500,000 to carry out the purchase of Cape Cod Canal, $7,000,000 to reimburse government agencies for funds expended during the Mississippi flood emergency and $43,000,000 for refunding illegally collected taxes.

MOVE TO BLOCK MARINE PAY FUTILE

WASHINGTON, Dec. 8. (AP)—A move to prevent Congress from appropriating funds to pay for sending American marines to Nicaragua and China failed today in the House when a motion toward that end by Representative Schafer, Republican, Wisconsin, proved futile.

FISH TO OFFER ANTIWAR RESOLUTION

WASHINGTON, Dec. 8. (AP)—Declaring the American people were interested in the proposal of Foreign Minister Briand of France for an agreement outlawing war between the United States and that country, Representative Fish, Republican, of New York, has announced his intention to offer a joint resolution to consider the expediency of entering into similar contracts with England, Germany, Italy, Japan and others.

Oklahoma House Asks Courts to Aid Quiz Session

OKLAHOMA CITY (Okla.) Dec. 8. (AP)—The Oklahoma House of Representatives today adopted a resolution requesting the Senate court of impeachment to enjoin the State Board of Affairs and other departments from interfering with the self-convened investigating session.

A petition will be prepared by the legal advisory committee, and presented to the Senate. The action is expected to bring the question of legality of the House and Senate before the courts again.

Under the resolution the Senate will be asked to compel the State Board of Affairs to furnish all supplies necessary and to compel State Auditor Shaw to pay salary and expense claims of members.

TREE PLANS REVEALED

State Takes Lead in Program for Reforesting Work

SACRAMENTO, Dec. 8. (AP)—State Forester Pratt today disclosed plans by the State departments, county organizations and counties and cities for extensive tree-planting programs during the coming spring, which involve reforestation attempts, highway planting, watershed covers, windbreaks and ground beautification at State institutions. The disclosure is made through orders for trees received at the State's nursery at Davis.

The State Highway Commission has ordered 2000 trees to replace those which have died along the 685 miles of State highway.

Municipalities which plan to plant trees to beautify streets and public grounds include Glendale, Colfax, Paso Robles, Orland, Vallejo and Angels Camp.

KNAPP-FELT
HATS *for* MEN

EVERY man has the urge to look his best during the Holiday Season. It is not a selfish thought—it adds to everybody's pleasure. A new Knapp-Felt hat contributes much to this end.

The New Hat for the Holidays is The Knapp-Felt
HAMILTON

$10 $10

The HAMILTON, as worn by Joseph Schildkraut, appearing soon at Loew's State in "The Forbidden Woman."

It will be shown everywhere Friday, December Ninth

The HAMILTON is made with a smooth edge which can be worn snapped up or down, as befits the mood of the day. For yourself or your friend it would be an ideal gift. Let us Arrange it for You.

LOGAN
ED FAUPEL—PRES.
THE HATTER
628 SOUTH BROADWAY

On Your Way YOU WILL FIND
BETTER SERVICE
THAN YOU'VE EVER KNOWN at
THE COUNTRY'S FINEST SERVICE UNIT
WESTERN AUTO WASH
920 So. Western Ave.
$1.00 Washing 15 Minutes $1.50

Sure Relief

BELL-ANS FOR INDIGESTION
25¢ and 75¢ Pkgs. Sold Everywhere

Splendid USED CAR BARGAINS always to be found in TIMES WANT ADS

A Christmas Thought

Try a Waterman's No. 7 before you buy a fountain pen for yourself or your friend.

It makes just the kind of gift everybody likes.

A nearby merchant sells Waterman's in a variety of sizes and designs.

Waterman's

Get Your GIFT WATERMAN Here!
Names Engraved FREE on Pens Purchased Here
SCHWABACHER-FREY
736 South Broadway—TRinity 1291

PILES FISTULA
Permanently removed without surgical operation or detainment from business or pleasure. The relief is permanent, guaranteed, or no cost to you. Also all other Rectal Diseases treated by our ambulant office treatment.
Send for Free Booklet
Pacific Coast Proctological Clinic
Suite 1124 Loew's State Bldg.
E. F. Ramonas, M.D., and E. G. Hanley, M.D.

A-DOF-LUS
Milk and Cheese
Recommended by Your Doctor for
Chronic Constipation Acne
Aid in High Blood Pressure
Rheumatic Conditions of Intestinal Origin
Diarrhoea Mucus Colitis
Intestinal Putrefaction
Intestinal Toxic Conditions of Infants
L. A. CREAMERY CO.
WEstmore 9331

CONGRESS GIVEN FLOOD PROGRAM

Coolidge Submits Plans by Army Engineers

Cost of $300,000,000 to Run Over Ten Years

Federal Government Agrees to Bear 80 Per Cent

WASHINGTON, Dec. 8. (Exclusive) President Coolidge today transmitted to Congress the army engineers' Mississippi flood-control program, limited to the lower river at a cost of $300,000,000 spread over a ten-year period.

The President proposes the national government shall bear 80 per cent of the flood-control works and the States, municipalities and other local interests 20 per cent. Though this is a reduction of the local proportion of expense, from the 33 1-3 per cent provided by law, and from the 63 per cent actually borne, there is strong support for the contention that the Federal government should bear the whole expense.

Mr. Coolidge sought to justify his proposed division of the expense in the message he sent to Congress today in transmitting the flood-control recommendation of Maj.-Gen. Jadwin, chief of army engineers.

TALKS OF COST

"The total cost of the recommended project is $296,400,000, distributed over a period of ten years," said the President. "This large sum is manifestly justified by the necessities of the situation and the benefits that will result. In determining the distribution of the costs, there must be considered not only the people of the valley itself, who receive the major portion of the benefits, but also the great mass of taxpayers who suffer loss directly from Mississippi River floods and upon whom most of the burden of Federal taxation falls. It is axiomatic that States and other local authorities should supply all land and assume all pecuniary responsibility for damages that may result from the execution of the project.

"It would be revolutionary for the Federal government to establish the precedent of buying part of the land upon which to build protective works to increase the value of remainder. Similarly, it would be unwise for the United States in generously helping a section of the country to render itself liable for consequential damages. The Federal treasury should bear the portion of the cost of engineering structures for flood control that is justified by the national aspects of the problem and the national benefits. It may even bear 80 per cent of such costs, but substantial local co-operation is essential to avoid waste. It would seem that the States should share with the Federal government the burden of assisting the levee districts and individual property owners, especially in view of the fact that the States benefit directly by increased taxes from land made more valuable by reason of its protection.

URGES ENACTMENT

"The plan transmitted herewith is comprehensive and appeals to me as being adequate in its engineering. I concur in general in the conclusions and recommendations reached in the pact and suggest that appropriate legislation be enacted putting them into effect."

Gen. Jadwin calls the plan a comprehensive one providing for protection against the maximum flood the experts visualize and for future expansion to meet changing conditions.

It includes a spillway above New Orleans, diversion floodways in the Atchafalaya and Tensas basins, a river bank floodway from Cairo, Ill., to New Madrid, Mo., together with strengthening and a moderate raising of existing levees. It is designed to prevent any material increase in flood stages. Channel stabilization and navigation improvement are included. Exclusive of rights of way, incidental drainage works, and damages, if any, recommended to be borne by local authorities, the estimated cost of flood control works is $83,400,000 and of channel stabilization and mapping $111,000,000; a total of $296,400,000.

The reorganization of the Mississippi River Commission, Federal control over structures within natural floodways, and the comprehensive mapping of the alluvial valley also are recommended. Flood control of tributaries will be reported upon after the completion of surveys already authorized by Congress, the general says.

The Children's Christmas

It's fun to give things to the little folks—and you'll enjoy looking over the scores of children's gifts contained in Kitty Keen's Christmas Suggestions on the first page of Times Want Ads. Toys, to be sure—and many useful things as well. See Kitty Keen's big shopping list today.

All of Major State Highways to be Surfaced

SACRAMENTO, Dec. 8. (Exclusive) With a view to putting all State highways in passable condition as soon as possible, B. B. Meek, State Director of Public Works, today announced a policy of grading and surfacing with rock and oil-mix all major roads not now paved, leaving the "refinements," such as concrete pavements, to a time when they are urgently needed. Just as soon as traffic reaches the point where the maintenance cost indicates a pavement will be more economical, the change to concrete pavement will be made, Meek declared.

The crushed rock and oil-mix type of road, said Meek, has been approved by engineers of the State Division of Highways. He says it has been used in Oregon for several years and was adopted by California after extensive experiments, both in the laboratories and in actual use.

Frenchman and Teuton to Share in Nobel Award

OSLO, Dec. 8. (AP) — The Nobel peace prize for 1927 has been awarded to Prof. Ludwig Kuidde of Germany and Prof. Fernand Buisson of France. They are expected here Saturday to share in the award.

Prof. Buisson is president of the League for the Rights of Man. Prof. Guidde, a well-known pacifist and originator of many schemes for international peace, is a member of the faculty of the University of Munich. He was the subject of adverse criticism during the World War because of his pacifist work.

Prof. Buisson, a former professor at the Sorbonne, entered political life as a Socialist.

Flyers Meet Third Failure

SAN FRANCISCO, Dec. 8. (Exclusive)—The Spirit of California (Southern Cross) monoplane piloted by Lieut. George R. Pond and Capt. Charles Kingsford-Smith, made its third attack today on the world's record for sustained flight by an airplane, but was forced down again by a leaking gasoline line, which developed while the plane was over the Farallones. The plane had been in the air three hours.

Tail flutters, which caused two previous postponements are declared to have been remedied by readjustments.

AFRICAN TRIP PLANNED BY PRINCE OF WALES

LONDON, Dec. 8. (AP)—The Evening Standard today states that it understands the Prince of Wales is planning a visit to the Kenya colony and Great Britain's other East African possessions. The date for this trip has not been fixed definitely, but is not likely to be next year because of the Prince's existing engagements, the paper says.

Important Event

The wedding of Jimmy Smith, Jr., to Miss Marie Fredericks will be solemnized at St. Paul's Church, Sat., 10:30 a.m., Washington Blvd., near Crenshaw.—[Advertisement.]

RIVER ISSUE BRINGS CLASH

Pinchot and Gen. Bixby Knock Dignity Out of Floor Discussion With Fire-Eating Debate

WASHINGTON, Dec. 8. (AP)—Former Gov. Pinchot of Pennsylvania and Gen. Bixby, retired chief of the Army Engineers Corps, today turned what was scheduled to be a dignified discussion of flood control by the Rivers and Harbors Congress into a rough-and-tumble debate.

Advocating a series of reservoirs on the Mississippi to solve the flood problem, Pinchot attacked the report of the army engineers as well as their work in the past. Gen. Bixby, resenting the statements, took the floor and delivered an impromptu and emphatic defense.

"The army engineers have been in control of the Mississippi for the past fifty years and they don't know anything about it yet," Mr. Pinchot declared.

CHARGE AND RETORT

"The army engineers are the servants of Congress and have done what Congress instructed them to do in the Mississippi Valley, and they have done it exceedingly well," retorted the general.

After Gen. Bixby's defense Mr. Pinchot came back for a rejoinder, but met a reverse from the delegates.

"Sit down," they shouted. "You have said too much already."

Senator Ransdell of Louisiana, who was presiding, rapped for order and Mr. Pinchot started to speak again amid cries of "Oh, shut up."

Gen. Bixby's statement, he said, was "cause enough for taking the flood-control work out of the hands of the Army and placing it in the hands of hydraulic engineers who really are capable of doing the work.

MEETING ADJOURNS

Bixby was on his feet again, but Senator Ransdell ended the controversy by declaring the meeting adjourned.

At today's sessions Secretary Hoover urged the development of America's waterways, after speaking briefly of the "pressing need for construction work which will give the people of the Mississippi Valley a sense of security and protection."

Representative Wilson of Louisiana was re-elected to serve his third term as president of the congress and S. A. Thompson of Washington was re-elected secretary and treasurer.

BROCK AND SCHLEE PLAN RECORD FLIGHT

ATLANTA, Dec. 8. (AP)—William S. Brock and Edward F. Schlee, piloting their plane, the Pride of Detroit, arrived here today from Cincinnati en route to Daytona Beach, Fla. Schlee said they will attempt to break the endurance-flight record at Daytona Beach in about a week.

Forced Sale of Apartment House
253 South Lake Street

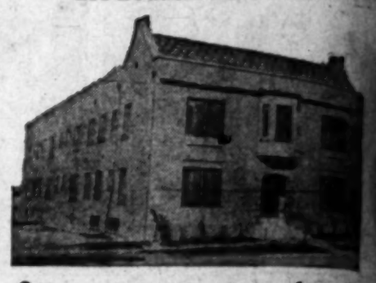

2-story stucco apartment house
32 rooms—16 singles.
Gas Heat Tile Sinks and Baths
Ready for Immediate Occupancy
Open for inspection Friday, Saturday and Sunday
Offered for sale to liquidate estate. Purchase subject to approval of the court.
John D. Beyer, Trustee
1100 Chapman Bldg.

The Cream of the Tobacco Crop

You, too, will find that LUCKY STRIKES give the greatest pleasure—Mild and Mellow, the finest cigarettes you ever smoked. Made of the choicest tobaccos, properly aged and blended with great skill, and there is an extra process—"IT'S TOASTED"—no harshness, not a bit of bite.

Florence Reed,
Favorite Stage Star,
writes:

"Night in and night out, for months, one's voice must be in perfect condition on the stage. To safeguard it, yet get the greatest enjoyment, Lucky Strikes are the favorites in the theatre world."

Florence Reed

Photo by White Studio, N.Y.

"It's toasted" No Throat Irritation No Cough.

The YULETIDE season is imminent—with its prevailing spirit

"Peace on earth; good will toward men."

JOHN DRISCOLL
Sales and Advertising Manager

And I believe that the efforts of my manager and myself have served to promote "GOOD WILL" between thousands of patrons and ourselves. The story has been recounted previously, how my $100,000.00 woolen stock, MY BIG SHOP and my commodious store were placed at my manager's disposal, to exploit his "2 for 1 sales promotional plan." The wonderful success that attended its furtherance, AS A RESULT OF THE ENORMOUS SALES VOLUME, is now a matter of history. But the "GOOD WILL" engendered is still manifest. And why not? When a man was able to obtain TWO SUITS FOR THE PRICE ENUMERATED BELOW—instead of one. He virtually MADE HIMSELF A PRESENT of an EXTRA SUIT. Or he made his brother, or father or son a PRESENT of a suit, when he shared my 2 for 1 offer, with either of them. And that spirit can be exemplified more impressively at this opportune CHRISTMAS TIME, when the spirit of "GOOD WILL" should be rampant, by sharing my 2 for 1 SUIT OFFER, tomorrow, with your brother, or father, or friend or son, if blessed with one. Or make YOURSELF an XMAS present of an EXTRA SUIT by taking advantage of my aforesaid offer. By getting TWO SUITS for the ONE PRICE, the money saved thereby can be taken from the "family budget" and applied toward a dress for your wife, daughter or sister, as the case may be. "GOOD WILL" is the slogan at this time. Let's hope we all extend and receive our share.

Yours sincerely,
DAN PARKER.

DAN PARKER
Los Angeles' Leading Tailor

Don't fail to see, without obligation, my wonderful assortment of woolens—tomorrow. Twists of tan, brick brown, pinky red and gray. Blue serges, blue and brown herringbones, blue, gray and brown novelty striped and checked hard worsteds, Oxford gray and blue cheviot. And you can have them made into two suits for the one price.

For the man who has been paying $35 I offer tomorrow:

2 SUITS OR SUIT & O'COAT $34.50

For the man who has been paying $40 to $45 I offer tomorrow:

2 SUITS OR SUIT & O'COAT $41.50

Both SUITS MADE TO ORDER —FIT GUARANTEED. Choice of 2 Colors

355-357 S. SPRING CORNER of 4TH Entire 2nd Floor

DAN PARKER

OPEN SATURDAY 'til 9 P.M.

Apartment House
Lake Street

partment house
—16 singles.
Tile Sinks and Baths
ediate Occupancy
day, Saturday and Sunday.
ate estate. Purchase subject

eyer, Trustee
pman Bldg.

iling spirit
ill
n."

DAN PARKER
Los Angeles' Leading Tailor

omorrow. Twists of tan,
lue, gray and brown nov-
d you can have them

For the man who has been paying $40 to $45 I offer tomorrow:

TS
O'COAT
50
and up

OPEN SATURDAY 'til 9 P.M.

Christmas
SEND
This time give—send! this delicious Apple Candy of the West!
APLETS
The Confection of the Fairies"
to mail
candy counters
LIBERTY ORCHARDS CO. CASHMERE, WASH.

GREATER POWER ASKED BY I.C.C.

Commission Wants Firmer Grip on Railroads

Seeks to Control Mergers More Directly

Report Notes Efficiency and Safety Improvement

WASHINGTON, Dec. 8. (AP)—More power to control and direct railroad consolidation policies was sought from Congress today by the Interstate Commerce Commission.

In its annual report the commission formally recommended a whole series of changes and additions to present laws governing railroad consolidation, nearly all of which would tend to give the Federal government a firmer and more complete grip upon carrier organizations.

The commission asked that Congress make unlawful "any consolidation or acquisition of the control of one carrier by another in any manner whatsoever except with our specific approval and authorization."

CIRCUMVENTION OPPOSED

This proposal is designed to prevent railroad mergers being effected by roundabout methods, in which the commission has been unable to intervene. It also asked Congress to give it "broad powers to approve or disapprove such consolidations, acquisitions of control, mergers or unifications in any appropriate manner."

Such a grant of power would insure the commission's authority to modify or allow in part proposals submitted to it.

Finally, the commission suggested that it be allowed to disapprove consolidation projects when these do not provide for the inclusion of all the railroads which it considers should be included in a particular grouping. A previous suggestion that Congress repeal the law which requires it to promulgate a general plan for consolidation of all the major railroads of the country into a limited number of great railroad systems was included.

VALUATION WORK PROGRESSES

Reporting upon its regular work for the fiscal year 1927, the commission said it had approved the issue by railroads of securities having a total par value of $1,157,368,000. Its work on valuation of railroads was also brought nearer a close and the report predicted that by June, 1928, the valuation work, begun in 1907, will be practically completed.

Discussing railroad operations, the commission pointed out that increased operating efficiency and greater safety for human life and limb is notable in the common-carrier field at the present time.

"Although the freight business was greater in 1926 than in 1920," the report said, "there was a reduction of more than 250,000 employees, and nearly 1,000,000,000 hours in time worked between the two periods. For the fiscal year ended June 30, 1927, railways reported an average of 1,796,495 employees, receiving a total compensation which was about double the aggregate compensation of 1916, compensation per employee per annum having increased about 80 per cent in the decade . . . . The statistics of railway accidents show a decided tendency in the direction of greater safety. So recently as 1917 the number of railroad fatalities was more than 10,000. In 1926 the corresponding number was about 7000. . . . Grade-crossing fatalities, on the other hand, were about 50 per cent greater than the number ten years ago.

HORSE-TOURIST IN MEXICO

MEXICO CITY, Dec. 8. (AP)—The Argentine schoolmaster, A. H. F. Schiffley, en route from Buenos Aires to New York by horseback, has arrived at Queretaro, about 120 miles northwest of here.

To Stop a Cold in One Day

Take Laxative BROMO QUININE Tablets. The Safe and Proven Remedy. (The First and Original Cold and Grip Tablet.) Look for signature of E. W. Grove on the box. 30c.

HEALTHIEST BOY MUCH WOOED

Proposals of Marriage Daily Deluge Iowa Youth; But He's Wary

COLLEGE SPRINGS (Iowa) Dec. 8. (AP)—Proposals of marriage, included in a large mail which deluges him daily, are part of the discomforts of fame to Fred Christensen, 18-year-old farm youth who recently was declared the healthiest boy in America.

Recently a fond mother in Pennsylvania wrote to him telling of her daughter's talents and qualifications for matrimony.

Fred says he is not thinking about getting married yet.

NATION LEADS IN LIFE INSURANCE

Wide Growth of Investments Pointed to by Chief

Presidents' Association in Annual Convention

Americans Revealed Addicts to Thrift Practice

NEW YORK, Dec. 8. (AP)—Purchase in 1927 of $16,900,000,000 new life insurance reveals America as a nation of thrift addicts, Archibald A. Welch, president of the Phoenix Mutual Life Insurance Company declared today at the twenty-first annual convention of the Association of Life Insurance Presidents.

The year's new business, he said, brings to 62,000,000 the number of policy holders, and to 115,000,000, the number of policies in force. The records offer proof, he asserted, that the American character is not softened by accumulation of wealth and that the American incomes are being spent, to a considerable extent, for the comfort of future generations.

"This year's payments to beneficiaries and policy holders, Mr. Welch said, "will total $1,500,000,000, almost eight times the return of twenty-six years ago. Since the beginning of the century, life insurance companies have paid out $16,834,000,000, nearly twice the amount of life insurance in force at the beginning of the period.

AMERICA LEADS

"The present generation is excelling all former generations in making provision for its families. While our population has increased only a little more than one-half since 1900, American policy holders now number 62,000,000, or more than six times the number in 1900. Life insurance companies now have $87,000,000,000 of insurance in force—ten times the amount at the beginning of the century, and double that of 1920."

Nearly three-fourths of the world's $101,000,000,000 in life insurance is carried by citizens of the United States, Leroy A. Lincoln, general counsel for the Metropolitan Life Insurance Company, said.

"Slightly more than 71 per cent of the insurance in force throughout the world," he reported, "is carried by American companies. Companies of Great Britain carry about 10 per cent. Japan and Australia have increased their totals rapidly, but in Russia, where all insurance company assets were seized by the soviet government, there is no indication of progress toward life insurance."

EDUCATION SLIGHTED

The tremendous assets of American insurance companies, Mr. Lincoln said, are not "free funds to be expended at the whim of their custodians," but are expended daily in the obligations for which they were received. Among the thirteen American companies are three insurance companies with assets in excess of $1,000,000,000, he reported.

Nowhere in the world is education so pointless, aimless, blind and indifferent as in America, President W. H. P. Faunce of Brown University told the convention.

"Education of American youth is a failure," he explained, "in so far as it aims at repression of faults rather than creation of virtues. Colleges that can give the student some dream of the future and a definite capacity to make the dream come true would be worth more than all the business courses in America."

Your overcoat must have style, warmth, long wear

HAPT SCHAFFNER & MARX GIVE IT ALL TO YOU FOR

$50

Style observers from every fashion center bring the new things to Hart Schaffner & Marx first—there's your style

Woolen experts search every market for the warmest and finest overcoatings—there's warmth for you

Fine tailoring and the wear in these selected woolens give you longer service—there's your extra wear

Others from $33 up to $125

THE HOME OF HART SCHAFFNER & MARX

SILVERWOODS
Sixth and Broadway

The UNIQUE
Authentic Styles in Feminine Apparel
734 WEST SEVENTH STREET

CLOSED
January 1st

SHOP EARLY TODAY!

Limited Quantities to Close Out

THE unprecedented response from feminine Los Angeles yesterday nearly swamped The Unique and practically wiped out a good part of our merchandise! There has never been such a Sale as this held in Los Angeles before. There will never be another. Thousands of dollars' worth of women's ultra-fashionable apparel and accessories will be disposed of in a few hours' selling tomorrow. Many groups of the most desirable items can not last through the day. To avoid disappointment, Shop Early!

Velveteen COATS
$33
Were selling to $69.50
Genuine Velvet (Velveteen) in light weight—for warm days and early Spring wear. Plain tailored—Silk Crepe Linings. In Royal Blue, Rubyan Rose, Tan, Brown, New Blue, Black. Sizes for women and misses.

Evening WRAPS
1/2
Were selling $98 to $550
Georgeous creations of Velvet, Metallic Brocaded Velvets, or Metallic Brocade. Luxurious fur collars. Black-and-Gold, Red-and-Gold, Blue-and-Gold, Gold-and-Silver, Coral, Black, etc.

Better Silk Negligees
Were selling $15 to $68.50
1/2
Every woman will want one! Crepe de Chine, Georgette, Satin, Taffeta, Brocaded Velvet.

McCallum Silk Chiffon Hose
$1.65
Were selling at $2.50 pair
Not only McCallum but all of our $2.50 hosiery, including Kayser and Propper in the assortment. Many popular shades. All sizes.

DO NOT BLAME THE GAS

The gas now being supplied in Los Angeles and vicinity is of excellent quality. If your heating appliances are CORRECTLY DESIGNED and properly adjusted, the gas will burn without odor and quite as well as the gas formerly used.

Our November business increased 75% over 1926. One user remarked to us: "You are in the position of the man who made a better mousetrap—They will come to you."

For the Largest Building or a Single Room

An estimator will call on request. Terms to suit.

WILLIAMS RADIATOR COMPANY
1073 W. Cordova St.
BEacon 5849, Los Angeles

His Gift
R-O-S-S
LUGGAGE

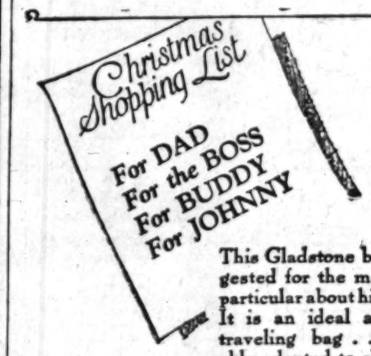

This Gladstone bag is suggested for the man who is particular about his luggage. It is an ideal all around traveling bag . . . admirably adapted to short business trips or extended journeys.

These featured are all made of black or brown cowhide, leather lined—with shirt fold and convenient pockets for small articles or papers. Easy to handle and especially suited for constant and severe usage.

Specially Priced
$19.75

A Deposit Will Hold Any Article for Christmas

ARNOLD ROSS
425 West Seventh Street

FINDING BARGAINS IN THINGS YOU NEED

How often do you find occasion to make some important purchase for your home? Scores of articles are offered at attractive prices daily in the "Miscellaneous for Sale" Columns of

TIMES WANT ADS

The Times Free Information and Resort Bureaus

MAIN OFFICE—CORNER FIRST AND BROADWAY

are for the accommodation and benefit of persons seeking interesting routes of travel, desirable hotels and rest, recreation and recuperation at the seashore or in the mountains. Particulars are furnished by competent attendants and by correspondence to the general public regarding rates and attractions of railroad and steamship lines, hotels and pleasure and health resorts. Descriptive circulars and transportation literature are kept on hand for inspection and distribution. This service is absolutely free.

Make Your Resort and Hotel **RESERVATIONS**

FREE OF CHARGE AT THE
Times Information and Resort Bureau, Times Bldg., Bdwy. at First St., or at The Times Branch Office, Information and Resort Bureau, 621 South Spring St. Telephone MEtropolitan 0700.

"Direct-U"

Have you had difficulty in finding some particular advertised product? Have you had to hunt from store to store to find something you had seen advertised? The Times has established a new department, called "Direct-U," which has collected data about thousands upon thousands of trade-named (advertised) products and stands ready to tell you just where you can find the thing you want.

The Times is glad to help its readers and advertisers through this new service—so make free use of it—there is no charge, of course.

All you need do is phone the Los Angeles Times—MEtropolitan 0700—and ask for "Direct-U" Department.

Resorts

Fontana Farms Inn

A Quiet, Restful Place in the Heart of the Orange Belt

Modern hotel accommodations. Fine meals. Reasonable weekly or monthly rates. 50 miles east of Los Angeles; reached via Foothill Blvd. or P. E. cars. Mrs. H. E. BONNELL, Manager, Fontana, Calif.

DEATH VALLEY FURNACE CREEK INN AND RYAN, CALIFORNIA

Another world wonder comfortably accessible. First-class accommodations—bathing, hiking. Delightful winter climate. Scenery wonderfully different and impressive. Reached by overnight ride on Pullman or over scenic desert auto roads. All expense rail and motor tours. Daily garage rail trip at Ryan full of thrills. For literature and information phone TUcker 3504, or write or call at office. DEATH VALLEY HOTEL CO., 1514 Central Building.

LA QUINTA

A modern Hotel with every convenience for the comfort of the guest in the Desert. For reservations and terms address LA QUINTA,
INDIO, CALIFORNIA

La Venta Inn PALOS VERDES ESTATES
"Beauty Spot of the World"

Delightful Luncheons and Dinners Daily
VISITORS ARE FURNISHED GUEST CARDS FOR PALOS VERDES GOLF CLUB
DON'T FAIL TO SEE THIS FAMOUS "7000-MILE VIEW"

THE DESERT INN

Palm Springs, Calif.
"America's Foremost Desert Resort"
ALL PAVED ROAD VIA RIVERSIDE
Telephone Palm Springs 261

Guenther's **MURRIETA**
MINERAL HOT SPRINGS
(On Inland Route to San Diego—Valley Blvd. Now Open)
MURRIETA, CALIF.

"GO to MURRIETA"

For Health, Rest and Recreation. New 85-room Hotel just completed at CALIFORNIA'S GREATEST HEALTH RESORT, Murrieta, Cal., where health-giving qualities of Murrieta Hot Springs are conceded by eminent medical authorities to surpass all others in California. Finest high-way now direct to Springs. For further information see "Times" Resort Bureau. Reservations made only through Springs direct.

"CALIFORNIA'S WINTER PLAYGROUND"

$45—STOVE PIPE WELLS—$45

DEATH VALLEY

FOUR days—730 miles sight-seeing. Steam daily Los Angeles to STOVE PIPE WELLS. Or DRIVE YOUR OWN CAR via Mojave, through Red Rock Canyon to Lone Pine, foot of Mt. Whitney, through Darwin Wash, Panamint Valley over new EICHBAUM ROAD via Townsend Pass to STOVE PIPE WELLS, Death Valley's modern resort. American plan. Special sight-seeing trip included to sand dunes, Devil's Golf Course, Furnace Creek Ranch, Hell's Gate, Titus Canyon famed ghost border towns in Nevada—FOUR days travel—845. Information and reservations: 740 So. Hill St. Phone VAndike 7765.

Paso Robles Hot Springs Hotel

Hot Sulphur and Mud Baths, remarkably radio active and curative. Beautiful scenery and fine roads. On highway and S. P. R. R. Midway between Los Angeles and San Francisco. Dr. G. W. Tape, Manager.

Soboba MINERAL HOT SPRINGS
San Jacinto, California.

Away from the Roaring Town at Nature's Cure
Baths like melted velvet in the finest Bathhouse in the West. American Plan Hotel and Cottages.
JOHN G. ALTHOUSE, Owner.
Information at Times Bureau or Telephone San Jacinto 872.

AMSBURY HOTEL HOT MINERAL SPRINGS

AT LAKE ELSINORE—Elev. 1300 ft. Amer. Plan $4 day, up; European Plan, $1.50 day, up. Steam heat—Modern Bath-house—Golf—Hunting. See Times, Peck-Judah or M. H. Werner, Owner and Manager, Postoffice Elsinore, Calif.

MOUNTAINS-FALL DESCANSO
A Day—Week—Month
Excellent Meals
Many Trails

Hulburd Grove Inn
Resort Cottages and Housekeeping
Sports
Times or Long Distance Hulburd Grove

HOTEL BARBARA WORTH—El Centro

Finest Winter Climate on Earth—Twelve miles from Mexicali, Old Mexico, paved highway all the way—European Plan—Excellent Cuisine—Golf links in connection.

GLENIVY MINERAL HOT SPRINGS
Two Hours from L. A.
Hot Mineral Baths—Massage—Quiet, Restful—
Paved Road.

American Plan Tavern and cottages—Excellent table. First-class accommodations. See "Times," Feeder, or write FRANK S. JOHNSON, Corona, Cal. Phone Pacific Long Distance, Glen Ivy.

Gilman's Hot Springs

European Plan, $1.50 per day and up. Cafeteria and a la carte dining-room, popular prices. Steam heat and running water in all rooms. Natural Hot Mud or Mineral Sweat Baths for Guests. 50c. Motor Transit Stages direct to Gilman's. Information all Bureaus or phone Gilman Hot Springs, San Jacinto 8811.

THE OASIS PALM SPRINGS

Come to the land of Allurement—Palm Springs, the most refreshing oasis of all the Deserts—"Desert Magic always brings complete relaxation"—American Plan from $8.00—See Times or write The Oasis, Palm Springs, Calif.

WRIGHTWOOD

SIERRA MADRE MOUNTAINS

Elevation 6200 feet. Giant Pines and Oaks; abundance of water. Accessible all year; wonderful roads; no sharp curves or switchbacks. Fishing, tennis, horseback riding, dancing in Club House. Housekeeping cottages for rent. Excellent restaurant. Reservations: 712 West 6th St. and 117 West 9th St. VAndike 8038.

PALMSPRINGSHOTEL

The ideal winter resort—112 miles from Los Angeles.
Mrs. Geo. Foldesy, Prop. Phone Palm Springs 2581.

SANTA BARBARA'S BEAUTIFUL SAMARKAND

Open all year—Hotel and Gardens of exquisite charm for rest and recreation. Very special rates for Fall months. DIRECTION CHARLES BEDELL HERVEY.

SAN GORGONIO INN — Banning

Fine all year climate. Elevation 2500 ft. Amer and European Plans. Dining Room—Coffee Shop. See Times or John Livadich, Owner and Manager, Banning, Calif. Phone Banning Main 7

Santa Maria Inn

SANTA MARIA, CALIFORNIA.

On the Coast Highway, half way between Los Angeles and San Francisco. Every room with bath.

Resorts

CRISP MOUNTAIN AIR ALL DAY ▸▸
and then the evenings at **THE AHWAHNEE**

Open All Winter

One of the world's distinguished hotels, in the matchless grandeur of Yosemite. 92 rooms, individually decorated. American Plan, $12 a day upward.

AND THE SENTINEL—*Open All Winter*
The quaint old inn of stage-coach days, with every modern comfort added. European Plan, $2.50 a day upward.

AND NOW, WINTER HOUSE-KEEPING CABINS
Warm, roomy, comfortable. Low weekly rates. Come by train to El Portal, or De Luxe Motor Coach via the All-Year Highway from Merced. All reservations at

YOSEMITE PARK & CURRY COMPANY
Los Angeles, 604 West 6th Street
VAndike 5022

The **AHWAHNEE** IN YOSEMITE

Steamships

TO THE ORIENT
Yokohama, $230; Kobe, $240—1st Class
AROUND THE WORLD
Monthly Sailings from Los Angeles direct. $700. Good for years with stopovers.
M. S. MONTEVIDEO MARU, sails Dec. 28th.
M. S. HAWAII MARU, sails Jan. 31st.
OSAKA SHOSEN KAISHA
Williams, Dimond & Co., Agts.
111 West 7th St. TR. 8071.
Or any steamship ticket agent.

NYK LINE
Sailing from LOS ANGELES to the ORIENT

S.S. Anyo Maru ..... Jan. 11
to the ORIENT via SAN FRANCISCO
S.S. Korea Maru ..... Dec. 15
S.S. Siberia Maru ..... Jan. 12
to SOUTH AMERICA
S.S. Bokuyo Maru ..... Dec. 31
Sailing from SAN FRANCISCO to the ORIENT
S.S. Shinyo Maru ..... Jan. 4
19 Biltmore Hotel Arcade, Los Angeles.

Captain in Noted Sea Tragedy Dies

UTICA (N. Y.) Dec. 8. (AP)—Capt. William Van Schaick, who commanded the excursion steamer Gen. Slocum when that craft was burned in the East River off New York City, June 15, 1904, with a loss of more than 1000 lives, died unexpectedly at the Masonic Home here today. He was 90 years of age yesterday.

Since the disaster Capt. Van Schaick had been nearly blind in consequence of sticking to his post at the wheel until his clothing was in flames i norder to beach the steamer. After investigation of the catastrophe he was sentenced to prison, but later was pardoned by President Taft.

Resorts

Again **Lake Arrowhead** *CALLS You*

It is the call of good health, sport, the great outdoors, and welcome rest

Come on Up
Arrange Your Xmas and New Year's Holidays A Mile High

Excellent Accommodations

North Shore
TAVERN
American Plan
and
VILLAGE INN
European Plan

Open the Year Around
Let Santa Claus Play With You at Lake Arrowhead

Reservations
Phone TUcker 8546

Angeles National Forest Resorts

Old Fashioned New England Chicken Dinner
Served on the Mountain Top Every Sunday From 12 to 4 P.M.
MOUNT WILSON HOTEL
WINFIELD L. LARRY, Manager. Phone Sterling 9014-F2.

SWITZER-LAND

"The Austin Home—and Yours"

Four miles from the Arroyo Seco auto road, 12 miles from Pasadena. Wonderful trail trip. Wildest Alpine scenery. Unsurpassed meals. Comfortable housekeeping cabins. Week-end entertainments and dancing. Nature guide. Sunday services at the Switzer-Land Chapel. Lloyd B. Austin, Sterling 9052-F2.

CAMP BALDY
Open all year. Hotel and Housekeeping Cabins. Pitzer. Horseback Riding. Table d'hote or a la carte service. Reservations "Times," Post-Judah or P.O. Camp Baldy, Cal. Telephone Upland 174.

For Information Regarding Any Resort, Apply to Times Resort Bureau, Times Bldg., Phone MEtropolitan 0700.

Los Angeles Hotels and Apartments

HOTEL NORMANDIE "Your Home Hotel"—8th at Normandie.
Amer. or Eur. plan. Lowest rates Wilshire Dist. Chef Olander's superb home cooking.
Garage in Connection

RICCARDO APARTMENTS 2010 W. ADAMS ST. Phone RO. 8261
Exclusive Residential Section. New ideas in apartment home comforts and luxuries. Flat rates include phone, laundry, electric refrigeration and maid service.

HOTEL TYLER
Offers all the advantages of the modern hotel. Conveniently located for either transient or permanent guests. $8 to $10 wk. M, E and F cars to our door. HU. 7800. Every room with bath. 3745 S. Grand Ave.

LOVETTA APARTMENTS 1216 No. Edgemont St. Phone 807-282
Ideally located between Lexington Ave. and Sunset Blvd. Large double and single apartment-homes—furnished in true Spanish taste all moderately priced.

THE LANGHAM 7th at Normandie Phone Fitzroy 5101
Hotel Rooms, Single Apartments, Double Apartments, Commissary, Beauty Parlor, Barber Shop, Electric Razors, Swimming Pool, Dining Room, Billiard Room, Valet, Soft Water Throughout, Elec. Refrigeration, 24 Hour Service, Rates from $150

Santa Monica Hotels and Apartments

MIRAMAR Nearest beach hotel to Los Angeles. Fire-proof apartments and rooms. Excellent dining room service. Finest hot salt water plunge on the coast. Telephone Santa Monica 23251.

The Embassy "The Aristocrat of Santa Monica"
Recently opened. One, two and three room apartments. Daily maid service. Steam heat. Electric refrigeration. Also hotel rooms. Attractive winter rates to permanent guests. Telephone Santa Monica 26171.

Seymour Apartments
Montana Ave. at Third St., Santa Monica.
2 and 3 Room Apartments. Modern appointments, individually heated. Attractively furnished. Located in the exclusive Palisades residential section. Telephone—S. M. 25433.

Hollywood Hotels and Apartments

HOTEL PADRE "All that a Good Hotel should be."
1947-75 Cahuenga Avenue
2 Blocks North of Hollywood Blvd.
ABSOLUTELY FIREPROOF
Located in the quiet of the Hollywood Foothills, yet only three blocks from Hollywood's Great White Way! Dining Room and Garage under hotel control. $2.00 Up, Single With Bath

Just Opened **EL CAPITAN APARTMENTS** FRANKLIN & TAFT AVES.
Luxuriously furnished singles and doubles. Every modern convenience including Frigidaire. Reasonably priced. Inspection invited.

Pasadena Hotels

PASADENA'S NEW MILLION DOLLAR HOTEL HOTEL CONSTANCE
Absolutely fireproof, 100 rooms, each with bath. European plan. Cafe in connection. Garage. Summer rates now in effect. For reservations write or wire J. Monroe Proctor, Manager.

Christmas in Honolulu

Sail December 17 on the

S.S. MALOLO

THINK of beginning the day with a swim in the limpid waters of Waikiki—then back to a fairy palace hotel for breakfast, starting with delicious golden papaya—then perhaps golf on one of the famous Hawaiian courses—or lazy hours on the sunlit beach. You have never spent a Christmas like this one!

Sail December 17 on the *Malolo* from San Francisco—the shortest route from California to Honolulu. Only *four* days from San Francisco! The *Malolo* is the swiftest passenger vessel ever built in the United States. Pompeian swimming plunge, two elevators serving seven decks, 150 private baths, a cuisine that is already famous.

MALOLO SAILINGS:
FROM SAN FRANCISCO
December 17, 31 — January 14, 28

Inquire of any Travel Agent or at 510 W. Sixth Street, Los Angeles

Matson line

THE SHIPS THAT SERVE **hawaii**

Shortest, quickest route from California to Honolulu

WORLD CRUISING

with the
WORLD'S FOREMOST TRAVEL SERVICE

The most remarkable organized World Voyage ever undertaken: the

CRUISE SUPREME
on the specially chartered Cunarder
FRANCONIA
From New York Jan. 7 to May 31, 1928

An entirely new route on a ship of superb luxury and proven fitness—an unprecedented itinerary covering the Mediterranean, Egypt, India, Ceylon, Malaya, Siam, China, Japan, Philippines, Dutch East Indies, Mauritius, South Africa, South America, Martinique, the Caribbean Sea.

Cunard Service Plus Our Unmatched World-wide Resources

Ask for Unique Map and Story of the Cruise

THOS. COOK & SON
622 SOUTH GRAND AVE., LOS ANGELES.

CATALINA ISLAND

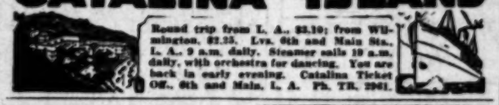

Round trip from L. A., $2.10; from Wilmington, $1.55. Lvs. 6th and Main Sts., L. A., 9 a.m. daily. Steamer sails 10 a.m. daily, with orchestra for dancing. You are back in early evening. Catalina Ticket Off., 6th and Main, L. A. Ph. TR. 2941.

2 Great Cruises

On 2 Great Ships
One management ship and shore

Mediterranean

EMPRESS OF SCOTLAND, cruise ship magnificent, sails Feb. 4 from N.Y. to the cradle of civilization—15 countries, 20 ports, spring stopover in Europe if desired.

South America - Africa

EMPRESS OF FRANCE, speed queen of cruisers, sails Jan. 24, 1928, from New York for the *Cruise of Contrasts*—West Indies, So. America, Africa, Egypt—with optional tours to the Valley of Kings, Holy Land. Then Paris or London—16 countries, 20 ports of call; spring stopover in Europe if desired.

Carry Canadian Pacific Express Travellers Cheques. Good the world over.

Canadian Pacific
World's Greatest Travel System
W. McILROY, G. A. P. D.
621 S. Grand, Los Angeles, TRinity 5250

PACIFIC S.S. CO.
THE ADMIRAL LINE

Saturday
Travel Bargains
S.S. Admiral Schley
San Francisco
$10.00
Portland
$26.00
Sunday
S.S. Emma Alexander
San Francisco
$13.00
Seattle
$43.00

Phone MUtual 4321
501 WEST FIFTH ST.
515 S. SPRING ST.

LASSCO for SERVICE

TODAY!
S. S. Yale
Sails at 4 p. m. for
San Francisco
$13.00 *Including Meals & Berth*

Tomorrow!
S. S. Harvard
Sails at 3 p. m. for
San Diego
$3.50 *Including Dinner*

Regular Sailings
To San Francisco—Every Tuesday, Thursday, Friday and Sunday.
To San Diego—Every Wednesday, Thursday, Saturday and Sunday.
Boat train leaves P. E. Depot one hour before each sailing.

CRUISE TO SAN DIEGO
for a delightful week-end
ROUND TRIP FARE $5
Sailing Saturday
Returning Sunday
Including Meals . . .
Leave Los Angeles Harbor at 3 p. m. and reach San Diego at 9 p. m. where excellent hotel accommodations are available at reasonable cost. Then back again Sunday, leaving San Diego at 9 a. m. and reaching Los Angeles at 3 p. m.

LASSCO
LOS ANGELES STEAMSHIP CO.
730 So. Broadway—Tel. VA. 2421
505 So. Spring St. VA. 2421 — 6733 Hollywood Blvd. Tel. GL. 5505 — LF-05

60 Days **Grand Tour** With Escorts to flowery
JAPAN

With prominent men and women of America. Sail from L. A. March 24, 1928. Information, apply offices of: Gray-Line Motor Tours, Motor Transit Yosemite T. C.; Pickwick Stages; Nippon Yusen Kaisha.
Reservations must be made as soon as possible.
RAFU TRAVEL BUREAU
207 E. 1ST ST., L. A. TEL. VA. 2310.

Low Fare

To — Points of Interest in Southern California

THE Pacific Electric Railway System covers Southern California like the sunshine. It not only reaches Los Angeles but also the points of interest in four surrounding counties. It is the world's largest interurban railway system.

Wherever you want to go a Big Red Car will generally take you—to the beaches, or up high in the mountains—it makes no difference. You find this service ideal for getting about swiftly, safely and economically.

Go Down to the Beaches

Redondo Beach, San Pedro, Long Beach, Seal Beach, Alamitos Bay, Anaheim Landing, Sunset Beach, Huntington Beach, Newport, Balboa and Laguna Beach. All these may be reached from the Main Street Station, Sixth and Main Streets, Los Angeles.

Or Venice, Ocean Park, Santa Monica, Redondo, Manhattan Beach, Hermosa Beach and Palos Verdes Rancho Rey, may be reached from the Subway Terminal.

See Famous Mt. Lowe

Don't miss visiting Mt. Lowe—Southern California's all year mountain resort. Five trains leave daily from Main Street Station at 8, 9, and 10 A. M., 1:30 and 5 P. M. Round trip fare, $2.50. Two day trip including meals and lodging—$7.50.

Consult Information Bureau

Complete information regarding any trip you may wish to make may be had from any Pacific Electric station or by telephoning MEtropolitan 7400, Los Angeles.

Take the....
Pacific Electric
WORLD'S LARGEST INTERURBAN SYSTEM
O. A. SMITH, Passenger Traffic Manager

Balmy Days as You Ride Ea

Enjoy the delightful trip through the picturesque Southwest and romantic Old

The colorful route east of Southern Pacific's "*Sunset Limited*" skirts the nation's southern border. Through California's orange lands; across fertile mesas, busy cattle ranges. Phoenix, El Paso, San Antonio, Houston and on along the placid bayous of Louisiana to New Orleans.

"*Sunset Limited*," famed round the world, crosses the continent swiftly and comfortably. Its appointments are unsurpassed, comparable to those of a fine hotel or club.

From New Orleans you can continue by train to any point of the compass—due west or eastern points, or by Southern Pacific steamship to New York (meals and berth on the ship included in your fare).

You can go this way and return if you wish over one of the other Southern Pacific route—Golden State Route—between Los Angeles, El Paso and Chicago; Overland Route—San Francisco, Ogden and Chicago; and Shasta Route—to Pacific Northwest and east over northern lines. A wide choice offered only by Southern Pacific.

The new Sunset Route booklet describes this interesting trip in detail. Ask for a copy and for further particulars.

See Apache Trail of Arizona Events.

Sunset Limited

Southern Pacific

Ticket Offices: 212 W. Seventh St. Main Floor Pac. Elec. Bldg. 1147 S. Broadway
Subway Terminal Bldg. 423 So. Hill Street
Glendale 106 N. Brand
Hollywood 6768 Hollywood Blvd.
San Pedro 222 E. 6th
Beverly Hills Pac. Electric Station
Whittier Pac. Electric Station
Long Beach 154 West Ocean

A COMPLETE TOUR TO **EUROPE from LOS ANGELES**
TRin. 0281. World-Wide Travel Bureau.

STAGES

TICKETS—PECK-JUDAH

These are the Ear-Marks of Skilled Hand Tailoring *that make . . .*

BROOKS CLOTHES the World's Greatest Values

EVERY feature of QUALITY that is found in high priced clothes is *"Built-into"* every BROOKS Suit and Overcoat *. . . not painted on!* That's why BROOKS has become the largest exclusive $25 Suit and Overcoat Concern in America. BROOKS does not cut the corners on Quality to keep prices down to $25 — but every selling cost corner is CUT sharp. When you buy BROOKS Clothes you pay for skilled hand tailoring; finest fabrics and trimmings and one small selling profit —NOT THREE Big selling costs. We sell from our own factory at New York DIRECT to you through our own stores. Every time we sell a garment we save $15 — and give it all to the customer.

You Can't Pay More Than $25 In Any Brooks Store
We do not use the $25 price as a "come-on". It is our one and only price. Every garment in all of our stores is marked $25. You know you'll not be "high pressured" into buying a higher priced suit when you come to BROOKS.

BROOKS—America's Largest $25 Clothing Concern
Six years ago BROOKS took the defie of the *"in-the-rut"* Clothing industry to heart. We knew that the best of clothes could be made and sold profitably for $25. We must be right. We've grown while other concerns have stood still.

FALL SUITS

See them! The newest, freshest, swankiest largest assortment of Men's Suits ever offered at one price—$25. We feature the smart *Oxford Grays* in Single and Double Breasted Styles — The new long wearing *Worsteds* in marvelous patterns, popular color *Twists*, luxurious *Cheviots* in Browns, Grays and Blues, fashioned after models that made their appearance upon Fifth Avenue, New York less than 10 days ago — the last word in *Style, Value and Fit!* **$25**

OVERCOATS That Are NEW

The Raglan shoulder is the keynote of style in big warm brotherly Overcoats as well as the dapper English type Topcoat so practical for California wear. Gorgeous rich Brown and Gray, plain or plaid back faced coatings, hand tailored in our own big shops. We also show the conventional models with set-in sleeves in both single and double breasted styles—*all at one price.*

BROOKS
SUITS and O'COATS $25.

ENTIRE 2nd Floor **FIFTH & HILL STREETS**
TWO ENTRANCES: 452 South Hill St. and 329 W. Fifth St. —Also Elevators
420 S. Main St. — 337 S. Spring St. —and Broadway at Pine Long Beach

4156

PAIR CONVICTED IN LOVE SLAYING

Beach and Mrs. Lilliendahl Hear Jury's Verdict

Manslaughter Guilt Fixed in Doctor's Killing

Sentence Deferred Until Next Saturday

MAY'S LANDING (N. J.) Dec. 8. (AP)—A jury that had deliberated for more than twenty-three hours today convicted Margaret Lilliendahl, housewife, and Willis Beach, chicken farmer, of voluntary manslaughter in the killing of the woman's aged husband, Dr. A. William Lilliendahl.

Mrs. Lilliendahl wept quietly as the jury foreman rendered the verdict that makes her liable to a prison sentence of not more than ten years or a fine not to exceed $1000, or both. Beach, his face set in a twisted sneer, did not so much as flinch.

Imposition of sentence was deferred until Saturday over the protest of Asst Dist.-Atty. Hinkle, who prosecuted the case.

Robert H. McCarter, trial lawyer for Mrs. Lilliendahl, however, pleaded that new evidence has been discovered and that he wants time in which to examine it more thoroughly and to prepare motions for a new trial.

FRENCH READ ODD HISTORY

PARIS, Dec. 8. (AP)—A widely circulated Paris newspaper thinks Abraham Lincoln instituted the annual observance of Thanksgiving Day in the United States 300 years ago. The statement was made in commenting on the average Frenchman's ignorance of American history and tradition.

To dispel some of that ignorance the newspaper said:

"The American fete of Thanksgiving was instituted three centuries ago by Lincoln following an astonishing event.

"In 1695, while some of the settlers were dying of hunger, others had marvelous crops and were able to come to the rescue of their distressed brethren. Very religious himself, President Lincoln saw in this a miracle and named a day of thanksgiving, upon which God was to be thanked for his mercy. He fixed arbitrarily upon the last Thursday of November for the annual observance of the fete."

Would you want a friend to harness *you* with a load like this?

Is it fair to burden a friend with the administration of your estate? The practical, safe and economical way is to name this old, reliable trust institution as Executor and Trustee under your Will.

Write for booklet.

CAPITAL AND SURPLUS $6,500,000.00

TITLE GUARANTEE AND TRUST COMPANY

Title Guarantee Building

Broadway at Fifth

LOS ANGELES, CALIFORNIA

Registrar for Corporate Stocks

GUNMAN TELLS OF REMUS PLOT

Truesdale Says Wife Sought to Trap Her Husband

Character Witnesses Take Stand for Slayer

Darrow Avers Defendant Quiet But "Unstable"

CINCINNATI, Dec. 8. (AP)—A confessed gunman willing to have slain George Remus for $10,000, Harry Truesdale of Hamilton, O., today completed the witness stand narrative which yesterday sent Remus into an emotional outburst which halted court.

Remus sat quietly while Truesdale told that Mrs. Imogene Holmes Remus, herself slain by Remus last October 6, the day after Truesdale's story of a murder conspiracy was poured into his ear, had sat in front of a hotel in which she had expected to trap her husband with another woman, twirling a pistol and ready to shoot him herself.

"DOUBLE CROSS" MENTIONED

The expression "double-cross" was prominent in the last half of Truesdale's testimony.

It was feared he might be "double-crossed" which sent him to Remus with a tale of his wife's perfidy. He denied he had "double-crossed" Mrs. Remus by trying to entice her into the hotel where she would have been found with a man instead of herself finding Remus with a woman.

Total payments to him by Mrs. Remus were $450, once $200 and again $300 for expenses.

Conclusion of Truesdale's testimony saw a string of character witnesses paraded to the witness stand to tell of Remus's personal and legal standing in Chicago prior to the time he deserted law practice to become the "king of bootleggers."

DARROW ON STAND

Clarence Darrow, the famous defense attorney, was the first.

Darrow, big, calm, and with a courtroom presence that lent a thrill to the room full of spectators, testified in a low, slow voice, which found its way to every ear.

Remus's reputation for peace and quiet was good, he said, as he never had heard anything against it.

Remus's standing as a lawyer never had been questioned, Darrow said. That did not suit the prosecution and Darrow was told by Judge Shook he could first give a direct answer and then explain.

"I would say 'good,'" Darrow answered. "I never heard it questioned."

CALLS HIM UNSTABLE

He "never" had heard of Remus being termed "weeping, crying, pleading Remus" during the defendant's Chicago experience, but he added, "I know he was a very emotional fellow and somewhat unstable."

Some folks do not like the word "fellow," said Darrow, so he amended it to "man."

Darrow did not know that Remus still is under indictment in Chicago for conspiracy to violate the prohibition law and he did not know until yesterday that Remus was disbarred from law practice because of a conviction for violating prohibition laws.

"I never heard of it, but I would not regard that indictment as one regarding peace and quiet," said Darrow.

Prosecutor Charles P. Taft II asked if that is a recognized characteristic of law-abiding citizens but withdrew his question before Mr. Darrow could answer.

EARL OF OXFORD HATES PHONE

In Politics Forty Years and Never Had Use for Bell Invention

LONDON, Dec. 8. (AP)—The Earl of Oxford and Asquith, like Rudyard Kipling, hates the telephone. He has never spoken by telephone and says he never will. Seventy-five years of age, he has been in politics forty odd years and he declares that in this time he has managed to get along without Mr. Bell's invention.

LARGE GIFTS RECEIVED BY STANFORD

Aggregate of $800,000 Accepted by University Board of Trustees

SAN FRANCISCO, Dec. 8. (Exclusive)—Gifts aggregating $800,000 for the advancement of research work at Stanford University were accepted by the university board of trustees here today.

A gift of $750,000 was made by the general education board on condition that a like sum will be raised by the university, thus providing $1,500,000 for the specific purpose of "aiding work by professors and advanced students in the physical, chemical, biological and social sciences."

President Wilbur stated unofficially that $100,000 already is in prospect toward the university's share.

At the same time an outright gift of $50,000 was made by C. O. G. Miller, capitalist of San Francisco and the Eas' Bay, to start a new endowment fund. This fund allows greater flexibility in that it will be under the direction of the board of trustees to be applied to whatever needs or developments of the university they deem proper, and will not be limited in its application, as is the gift from the general education board.

Stanford University now is completing the raising of combined endowments of $3,000,000.

MURDERER GETS LIFE IN NEW TRIAL

San Jose Killer Sentenced to Hang Last Year Escapes Noose in Second Verdict

SAN JOSE, Dec. 8. (AP)—Frederick David Galloway, confessed slayer of Andrew Pashute here in May, 1926, was found guilty of murder in the first degree by a jury in Superior Judge Welch's court shortly after 5 p.m. today. The jury fixed the penalty at life imprisonment.

Galloway, who was arrested at Venice about two weeks after the crime, confessed that he beat Pashute to death with the crank of the victim's own automobile during the course of a drunken quarrel, denying the prosecution's contentions of premeditation.

The defendant was tried, found guilty and sentenced to be hanged December 10, 1926, but the State Supreme Court reversed the verdict on the ground that Galloway had not been given a fair trial as one of the women jurors was proved to have discussed the case freely with friends during its progress.

Galloway's sanity will be tried before a jury Saturday morning as he amended his plea at the second trial to read "not guilty by reason of insanity."

Algeria Swept by New Floods

ORAN (Algeria) Dec. 8. (AP)—Fresh danger threatens the region in Northwestern Algeria recently swept by disastrous floods. There has been continuous rainfall during the past few days, and the flood waters are again rising. The district around Perregaux is again covered with water and a number of points which escaped the previous disaster are flooded.

ASSERTED SLAYER CAUGHT

TUCSON (Ariz.) Dec. 8. (AP)—The police were notified today that Visalia (Cal.) officers are en route here to take into custody for extradition to California Jose Alba, alias Daniel Estrada, declared to be wanted for murder. Identification of Alba for the Visalia murder was established, police here said, through knife and bullet scars and fingerprints.

RIVER RED WITH WINE

PASO ROBLES, Dec. 8. (AP)—The Salinas River ran red today when prohibition enforcement officials poured 1000 gallons of claret wine into the stream. The liquor was found hidden under wood in the woodyard of Paul Armoletti, who pleaded guilty to charges of possession and paid a fine of $500 in Justice Court.

oh! oh! no Secrets left

The PRIVATE LIFE OF HELEN of TROY

MILLION DOLLAR *now*

KILLS HER MATE; GOES TO PARTY

Does Christmas Shopping and Buys Him Present

Bride Confesses Slaying But Pleads Not Guilty

Hammer Used as Weapon to Murder Husband

PAINESVILLE (O.) Dec. 8. (AP)—Deserted by the nonchalance that bore her up for forty-eight hours after the killing of her husband and carried her through the writing of a detailed confession last night, Mrs. Velma West, 21-year-old bride, is in the Lake County Jail tonight awaiting a preliminary hearing Monday on a charge of first-degree murder.

She entered a plea of not guilty today to a warrant asserting she beat her 25-year-old husband, T. Edward West, to death with a hammer in the bedroom of their bungalow at Perry, O., early Tuesday night after a quarrel over whether she should attend a bridge party in Cleveland. She attended the party, leaving the body of the man she married just a little more than a year ago, on the floor of the death room covered with the sheets from his bed.

Arrested late yesterday in Cleveland after a shopping tour in which she bought a Christmas present for her husband, she admitted after several hours' questioning that she had killed him. The statement came calmly after she had tripped over a question from Sheriff Ed Rasmussen. Once made she put the confession on paper, writing the confession in the Sheriff's office here in a steady hand.

Filing of the first-degree charge was delayed while Rasmussen and Paulin continued their investigation in an effort to make their findings conform with the girl's confession.

The confession, Rasmussen and Paulin are quoted as revealing, stated that after the killing the young wife washed the blood from her hands, dressed for the party and drove thirty miles to Cleveland, where she played the piano while her friends danced.

Here's a list of gifts for men

. . . fit your names to it!

. . . And fit them fearlessly, for Spalding's specializes in the things men and boys select when they buy presents for themselves! Authentic equipment for every sport hobby. Experienced salesmen to help you make just the right choice—and so many, many gifts that we can only start to list them.

* * *

A dozen Spalding Golf Balls—the ball played by the winners of the National Open and British Open! Each one given a merry Christmas wrapping and packed in an etched brass box that later makes an excellent holder for cigarettes. $12, complete.

A. G. Spalding Bros.

716 South Hill Street, Los Angeles

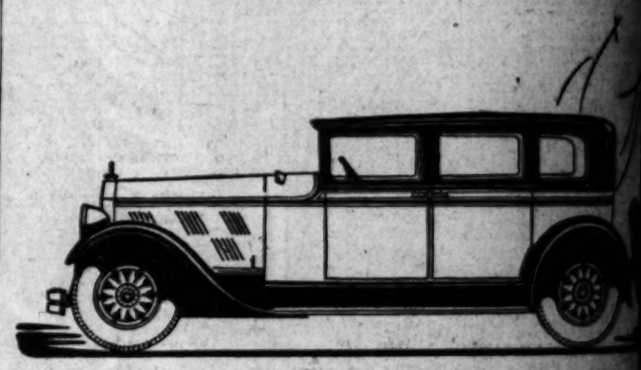

SUPREMACY

THAT STANDS UNCHALLENGED

SUPREME in performance . . . More than 100 horsepower under perfect control—a quiet surge of power that conquers every hill, consumes every long, open stretch with surprising ease—and, if you like, with tremendous speed.

The famous Knight Sleeve-Valve Motor—efficient, long-lived—and a Worm Drive Rear Axle, stand as a foundation of supremely quiet operation. And augmenting these two superior features, which no other car can give you, every unit of the Stearns Chassis is of the highest quality and finest workmanship procurable.

Supreme in luxury, grace and beauty . . . Stearns Coachwork is comparable only with the hand-built cars on the Continent. The unobtrusive smartness of every detail of interior appointment provides an atmosphere of comfort and luxury that is well in keeping with the distinguished backgrounds for which the Stearns-Knight is specifically designed. The distinctive lines captivate the most critical eye. And even a passing glimpse of the car gives a vivid impression of individual and inherent beauty.

Your favorite model—roadster, coupe, landau or limousine—is at your disposal. Won't you telephone for a demonstration today?

Closed car prices on six and eight-cylinder models range from $3250 upward at Cleveland

Stearns-Knight

America's most Luxurious Motor Car

LEE S. COLLINS, INC.

Distributors

1620 Figueroa St. Los Angeles, Cal.

WEstmore 2034

Open Evenings

Service tendered to Stearns owners Sundays from 9 A.M. to 1 P.M.

Just Beauty and Peace and Quiet

No noise, no discord, no crowds

If the strenuous life of the city sets your nerves on edge...if you want sometimes to break away from the crowds, and din, and traffic struggles . . . listen to the call of Rancho Santa Fe.

It is the call of normal existence...of natural living...devoid of complexities...in quiet surroundings . . . between mountains and sea . . . where climate smiles...and beauty reigns...and lasting enjoyments are emphasized.

More than 200 families from all over America have answered the call of this unique community of country estates in northern San Diego County. If you have been successful in life, you are certain to find here the social contacts and the other factors of pleasurable living that will make life most worthwhile.

See Rancho Santa Fe. It has no counterpart in the world. Stop at La Marada, the Spanish Hotel. The rates are reasonable. The atmosphere is charming.

Rancho Santa Fe

Owned by the Santa Fe Land Improvement Co.

SAN DIEGO COUNTY, CALIFORNIA

Address: S. R. Nelson, Manager

Easy to visit by Santa Fe Trains or by Motor to Solana Beach, on Scenic Coast Highway. Thence only five miles to Rancho Santa Fe.

Rancho Santa Fe, Calif.
S. R. Nelson, Mgr.
Please send story of Rancho Santa Fe
Name.....
Address.....

a list
fts
en
your
o it!
fearlessly, for
in the things
when they buy
es! Authentic
sport hobby.
n to help you
hoice—and so
t we can only
If Balls—the
inners of the
shOpen! Each
ristmas wrap-
etched brass
an excellent
12, complete.
Spalding Bros
Hill Street, Los Angeles
MACY
NCHALLENGE
ore than 100
-a quiet surge
sumes every
—and, if you
or—efficient,
Axle, stand as
ration. And
es, which no
f the Stearns
est workman-
. . . Stearns
he hand-built
ve smartness
provides an
at is well in
kgrounds for
lly designed.
t critical eye.
gives a vivid
beauty.
e, landau or
on't you tele-
Knight
rious Motor Car
LINS, INC.
Los Angeles, Cal.
2034
days from 9 A.M. to 1 P.M.

Minor Leaguers Vote Down Modified Draft

SPORTS
The Los Angeles Times

FRIDAY MORNING, DECEMBER 9, 1927.

HUSKIES NOT TO PLAY TROJAN GRIDS NEXT YEAR

SEBALL WAR CLOUDS GATHER

Leagues Get Orders to Discontinue Policy

National Association, Coast Circuits Hit

Minor Loops Say Majors' Tactics Are Unfair

[illegible] (Pa.) Dec. 8. (AP)—Possibly baseball might see another such as that which shook the game before the present major-minor league accord was reached, was seen here tonight when the National Association of Professional Baseball Clubs ordered five of its members to discontinue their modified draft agreement with the major leagues.

The American Association, the International League, the Pacific Coast League, the Texas League and the Western League were ordered to discontinue [illegible] draft immediately, four [illegible] voting are on the resolution [illegible] five no. Those which voted for the resolution were the Pacific Coast League, the Three-I League, the Western League, the American Association and the Mississippi-Valley League.

MINOR DRAFT LOOPS

[illegible] the association automatically put the American Association, the International League, the Pacific Coast League, the Three-I League and the Western League in a [illegible] classification.

Under the major-minor agreement [illegible] granting relatives between the upper and lower strata [illegible] was adopted in 1921 [illegible] to meet with the understanding that it should be altered [illegible] with the consent of all parties. It did [illegible] all minor-league clubs were given the opportunity of accepting the draft, or [illegible] rejecting it.

The National Association, International League, Western League and Texas League at that time refused [illegible] the draft, while the other [illegible] agreed to it. Later, however, [illegible] Rickey Tools, president of the International League, charged today, [illegible] brought to bear on these [illegible] through the refusal of major-league clubs to send them players or [illegible] time to obtain players from other minors.

[illegible] the five nondraft

[illegible] on Page 10, Column 5)

Ball Teams to Travel by Air, Jawn Predicts

NEW YORK, Dec. 8. (AP)—Baseball teams in the not so distant future will do their traveling by airplane, predicts Manager John J. McGraw of the Giants.

"It is the safest method of travel there is," said McGraw, who has done considerable globe trotting. "I have been up forty or fifty times. I shall be perfectly willing to transport my team by airplane as soon as they perfect ships with four or more motors. I don't have so much confidence in single-motored planes."

McGraw did not indicate how his players felt about the idea.

DELANEY IN CLASH TONIGHT

Meets Paul Berlenbach for Fourth Time in Go at Chicago

CHICAGO, Dec. 8. (AP)—Paul Berlenbach and Jack Delaney, whose rivalry in recent years for the world's light-heavyweight championship resulted in the most stirring battles in the history of that division, will come together for the fourth time tomorrow night, engaging in a ten-round encounter at the Coliseum.

The match will draw upward of $50,000 at prices ranging from $3 to $16.50, in contrast with the $442,000 gate at their last encounter when Delaney defeated the one-time "Astoria assassin" in their fifteen-round battle at Ebbets Field, Brooklyn, to win the world's light-heavyweight title.

Their previous contests resulted in each winning a decision over the fifteen-round route, with Delaney scoring a sensational knockout in four rounds in their first battle.

Both warriors finished training

(Continued on Page 10, Column 4)

COPS, FIREMEN SET FOR CLASH

Service Teams End Practice Sessions Today

Police Grids Plan Revenge for 20-0 Defeat

Husky Officers Have Weight Edge on Rivals

With supporters of both squads confident of victory, football teams representing the Los Angeles Fire and Police Departments will speed through their final workouts this afternoon in preparation for their annual game scheduled for the Coliseum tomorrow. Both teams are in perfect condition for their grudge battle and coaches Vic Kelley of the cops and Bill Blewett of the Smoke-Eaters plan only short signal drills for their respective teams this afternoon. Both coaches are taking no chances with any last-minute injuries.

The game will mark the second meeting of the squads, the firemen winning last year 20-0. No such outcome is predicted for tomorrow, however, and pre-game dopesters are giving the coppers a slight advantage due to their unbeaten preliminary game record. Coach Bill Blewett has his Smoke-Eaters in a battling frame of mind and expects his men to play their best game of the season against their arch-rivals.

Blewett has been drilling his men all week in defensive work for Kelley's favorite reverse and deception plays. Kelley is using the same system with the cops that won the city championship for his Hollywood High team and although the policemen outweigh the preps some thirty pounds to a man the bulky team has been executing the tricky stuff with precision. Kelley will start his regular backfield consisting of Benny Hill, quarterback; Glover and Dillon, halfbacks and Rowland, fullback. The firemen will

(Continued on Page 10, Column 6)

PARALLEL CASES - - By Feg Murray

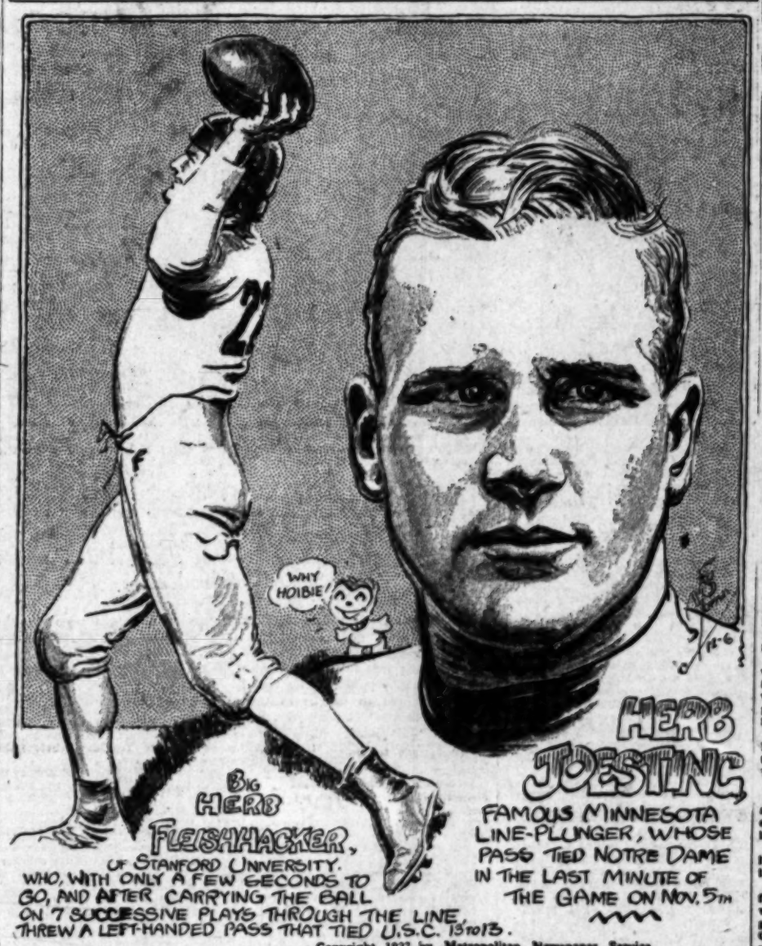

STANFORD GAME BILLED FOR EARLY IN NOVEMBER

Idaho Replaces Washington Team on Southern California List; Bruins Get Four Games

Apparently Howard Jones did not take Morley Drury and his other stars out of the Washington game soon enough. For the 1928 Pacific Coast Conference schedule does not include the Huskies among Southern California's opponents and those on the inside say that 33-to-13 beating is the reason for the failure of the two teams to get together on a date for next year.

Here's Coast Grid Schedule

The conference schedule, with a few additionally scheduled games with such nonconference members as St. Mary's and Santa Clara colleges and Bonnags, follows:

September 29—Olympic Club vs. Stanford at Palo Alto; Pacific vs. Oregon at Eugene.

October 6—St. Mary's vs. California at Berkeley; Stanford vs. Oregon at either Eugene or Portland; Washington State vs. Montana at Pullman; Oregon State vs. Southern California at Los Angeles.

October 13—St. Mary's vs. Southern California at Los Angeles; Washington State vs. California at Berkeley; U.C.L.A. vs. Stanford at Palo Alto; Montana vs. Washington at Seattle.

October 20—Southern California vs. California at Berkeley; Idaho vs. Stanford at Palo Alto; Washington vs. Oregon at either Portland or Eugene; Oregon State vs. Washington State at Pullman.

October 27—U.C.L.A. vs. Idaho at Moscow; Oregon State vs. Washington at Seattle; Montana vs. Montana at Missoula; Olympic Club vs. California at Berkeley.

November 3—Oregon vs. California at Berkeley; Stanford vs. Southern California at Los Angeles; Washington State vs. Idaho at Moscow.

November 10—California vs. Washington at Seattle; U.C.L.A. vs. Washington State at Portland.

November 17—Washington vs. Stanford at Palo Alto; Washington State vs. Southern California at Los Angeles; Oregon vs. Oregon State at Corvallis; Idaho vs. Montana at Missoula.

November 24—Stanford vs. California at Berkeley; Idaho vs. Southern California at Los Angeles; Montana vs. Oregon at Eugene.

November 29.—Oregon vs. U.C.L.A. at Los Angeles; Washington State vs. Washington at Seattle; Oregon State vs. New York University at New York.

December 8—Washington State vs. Gonzaga at Spokane.

ITALY HOLDS SIX-DAY RACE

MILAN (Italy) Dec. 8. (AP)—The first six-day bicycle race ever held in Italy opened at the Palace of Sport here before 10,000 spectators. Sixteen teams are competing.

ADLER TO LEAD LION GRIDS

NEW YORK, Dec. 8. (AP)—William J. Adler of New York, varsity center and guard of the Columbia football team for two years, today was elected captain of the 1928 eleven.

When Gywnn Wilson, Trojan graduate manager, scheduled the 1927 game with Washington the Huskies wanted a two-year agreement. That is, they wanted to be sure that U.S.C. would go north in 1928. But Wilson schedules only one game and scheduled that as a return one for the 1923 tilt in Seattle.

Wilson, this year, hoped to schedule Washington for a Thanksgiving Day game, either here or in Seattle. But he wanted a two-year agreement and apparently the Huskies balked at that. The Thanksgiving date is out of the question for U.S.C. plays Idaho here on November 24 and Washington plays Washington State in Seattle November 29.

TROJANS EMERGE FROM CONFAB WITH STRATEGIC HONORS

PORTLAND (Or.) Dec. 8. (AP)—When coaches and graduate managers of the Pacific Coast Conference finally completed tonight the task of compiling the 1928 football schedule for the ten member colleges, it was to find that the University of Southern California had walked away with all strategic honors.

The Trojans emerged from the conference round table with a carefully selected list of football dates, so spaced with long rests between the hard games, that they will enter next year's championship race with an enormous advantage, many coaches agreed.

Southern California plays five conference opponents next year instead of six, meeting Oregon State, California, Stanford, Washington State and Idaho, but the dates are such that the team gets a week of rest before every game listed as "tough" and only at the tag end of the year are any two conference contests played on successive Saturdays.

The Trojans also make only one trip from home, to Berkeley against California, October 20.

As against this, Washington State College drew a prize seven-game schedule, in which five of the seven games are away from home.

Oregon State College takes on a five-game conference program

(Continued on Page 11, Column 4)

HOLLYWOOD ATHLETIC CLUB MAY NOT PUT TRACK TEAM IN THE FIELD THIS SEASON

BY BRAVEN DYER

The Hollywood Athletic Club may put a track team in the field this spring. This is the rumor going the rounds in track circles and so far none of the Movie City officials have seen fit to come right out in public with a denial.

Two years ago Hollywood topped the national A.A.U. title and last year the Movie team made a fine showing at Nebraska when Illinois annexed the championship. The presence of such great stars as Ben Houser, Charley Borah, Leighton Dye, Ken Grumbles and Lee Barnes has made the Hollywood team one of the outstanding squads of the country.

The dope is that track costs a lot of money and that the Hollywood officials are not sure that they want to continue sinking several thousand dollars each year. A meeting is scheduled for early next week at which time George L. Eastman, James Irsfeld and other guiding spirits of the club will make some definite decision in the matter.

Houser, Dye and Grumbles hold life memberships in the Hollywood Club as do Borah and Barnes. It is unlikely that Hollywood will ever let these athletes get away to compete for any other local organization. However, there are a score of other good athletes, who if added to the Los Angeles Athletic Club, would

(Continued on Page 10, Column 4)

SPARTAN GRIDDERS DEPART

Huntington Park Eleven Leaves Today for Semifinal Play-off Clash With Santa Maria Tomorrow

BY BOB RAY

Huntington Park's Spartans of the gridiron, who tackle Santa Maria's [illegible] Spartans on Saturday in a battle that makes the original Spartans' battle of [illegible] fade into insignificance, depart for the scene of the conflict today [illegible] Coach Verne Landreth plans to take the Spartans as far as Santa [illegible] today, where they will hold a final workout this afternoon and spend the night.

The Spartans are all popped up for the semi-final [illegible] Southern California [illegible] figure to give the strong Santa Maria eleven a great battle. The two squads appear evenly matched and the game promises to be a thriller for the fans.

Both teams average under 160 pounds but make up for their lack of beef in fight and charging ability. Both lines are strong offensively and defensively so it [illegible] when the forward [illegible] Cobb, Cliff [illegible] and Crawford are [illegible] the bulwarks in the Huntington Park line, while Capt. Fred Haslam, Broman, Heft and Dal Porto are outstanding in the Santa Maria front ranks.

Huntington Park generally makes most of its ground off the tackles, where both "Mashey" Mashburn and Joe Sarver shine

(Continued on Page 10, Column 5)

EVANS FACES BABY SAL IN MAIN-STREET CLASH

Billy Evans will have to put up as good a fight as he did against Dario Barron in their last meeting if he expects to stay the full eight rounds with "Baby" Sal, Mexican battler, when they clash at the Main-Street Athletic Club tomorrow night. The bout will be as good as any of the main-gos that have been packing the club to the rafters during the past month. Eddie White, a main-eventer around San Francisco, meets George Fleming, a tough sailor, in the six-round semi-wind-up; Jack Stevens and Freddy Albin tangle in the six-round special; Bobby Garcia takes on Perfecto Mendoza and Felix Ramos clashes with Kid Reese in the two four-round bouts.

SEALS PURCHASE CATCHER

Des Moines Sells Sprinz for $15,000 and Three Players; Sale Sets New Record

SAN FRANCISCO, Dec. 8. (AP)—The San Francisco baseball club today announced purchase of Joe Sprinz, a young catcher, for $15,000 and three players from Des Moines of the Western League. It is said to be the largest cash transaction ever to take place between two minor league clubs.

In addition to the money, the Seals will turn over Earl Kuna, right-handed pitcher; Johnny Zaeffel, infielder, and Johnny Shinsky, outfielder. Zaeffel is a former Washington State College star, and came to the Pacific Coast League club two years ago. He was farmed out to Lincoln, Neb., last year.

Secretary George A. Putnam of the San Francisco Seals, said that Sprinz is described as an unusual prospect—a heavy hitter with a fine throwing arm. He has been catching in organized baseball only two years, starting with Arkansas City, Southwestern League, in 1926. Des Moines picked him up in the middle of that season. Last year he hit for an average of .314, and in 1927 pounded the leather for an average of .369. During the 1927 season he caught 129 games out of 154 played by Des Moines. He is 23 years of age, weighs 175 pounds, and is 6 feet tall.

The largest minor league club transaction previously noted was a $13,000 deal whereby Portland acquired Chalmer Cissell, shortstop. By a coincidence, Cissell also came from the Des Moines club.

Hollywood to Tackle Tigers at Basketball

Sporting a roster of stars who promise to develop into one of the fastest court aggregations seen in these parts, Hollywood Athletic Club will open its basketball season Wednesday night against Occidental College at the club gym as the first game of an extensive schedule that will include U.C.L.A., Stanford and many other strong cage teams.

Coached and captained by Chuck Kearney, star forward, the H.A.C. basketball squad will include Bud George, forward of the Hillyards, A.A.U. champions; Ken Fagans, Huntington Park High's flashy center; Gene Dorsey, captain and guard of U.S.C. in 1926, and Jimmy Armstrong, captain and guard of U.C.L.A. last year.

To make this line-up battle for their berths, Kearney has George Milner of Indiana University, and Manuel Bowler of Manual Arts High, forwards; Janssen of Manual, center, and Joe Harris, star guard from New York.

The Hollywood quintet romped off with the local A.A.U. title last year and went back to Kansas City for the national tourney. The Movie City aggregation hopes to develop a team that will cop the national A.A.U. championship this season.

RABBIT PUNCHES

By PAUL LOWRY

It may be novel to send a couple of football players abroad to advertise the Pennsylvania-California game to be staged at Berkeley on the 31st inst., but when those players happen to be members of one of the competing teams it looks like a stupid stunt.

When the college boys start resorting to professional methods of bill-posting their games then just as soon will the general public place the stamp of professional promotion upon them. And this is what the college authorities are seeking to avoid. They are striving to keep football within the pale of amateur promotion, but the scheduled "flivver" tour of the Dougery brothers advertising their own game does not come within that scope.

* * *

Chicago and Detroit promoters are bidding against each other for a lightweight championship match between Sammy Mandell, the titleholder, and Stanislaus Loayza, and bidding heavily, it is reported.

The match wouldn't draw flies in Los Angeles. Mandell never was an attraction here, not even when he fought Jackie Fields at Wrigley Field. It was a Fields crowd. As for Loayza, his defeat at the hands of King Tut in the

(Continued on Page 10, Column 3)

COX SOLD TO SHREVEPORT

Secretary "Boots" Weber announced last night that he had received a wire from Manager Marty Krug, who is at the minor-league meeting at Dallas, stating that the Angels had sold Outfielder Dick Cox to the Shreveport club in the Texas League. Cox was the Angels' leading hitter last year but was sold to make room for the young outfielders that Krug is going to start as regulars next spring.

Weber also said that Krug announced he had deals for two pitchers and a shortstop under way and that he was remaining over in Dallas for a few days to complete the negotiations.

THERE were two games in the recent football season that were as alike as two peas, as far as the closing moments went, and in case that the interesting similarity has gone unnoticed, please let me retell what happened. One of the games was played in the stadium at Palo Alto, Cal., on October 15, between Stanford University and the University of Southern California, and the other at Cartier Field, South Bend, Ind., on November 5, between Notre Dame and Minnesota. The fact that both games ended in tie scores is nothing unusual, but when you discover that in each contest the tie was brought about in the final minute of play by a successful pass thrown by a big fullback who was noted for his ability to play through the line like a dreadnaught, why, it begins to look like a coincidence. And when you note that both of these giant line crushers who saved their team from defeat with a few seconds to go are named Herb, why, the thing begins to get serious!

Herb Joesting, the famous battering ram of Minnesota, is well known to every football fan. Herb Fleishhacker, who understudies "Biff" Hoffman as fullback at Stanford, is not so well known, but may be before next season is over. Anyway, both Herbs cut the line with tremendous force, and Fleishhacker, though not as fast as Joesting, weighs close to 215 pounds, and is just as deadly as a touchdown threat, when a few yards are needed and the regulars on both sides are tiring, as the famous Minnesota Nordic.

In the Stanford-U.S.C. game, "Pop" Warner stuck in his Herb with only a couple of minutes to play. The big fellow rammed his way through the line on seven consecutive plays, and then caught the Trojans completely by surprise by throwing a little southpaw pass to Vincenti, the end who scored the tying points. In the Minnesota-Notre Dame game the Gophers got the ball on a last-minute fumble by the Irish, and Joesting shot a pass to Walsh, who caught it just over the goal line for a touchdown.

MEEHAN AT ODDS WITH NEW YORK

Violet Mentor Squabbles With Athletic Heads Over Assistant Coaches

NEW YORK, Dec. 8. (AP)—The mystery surrounding Head Coach John F. Meehan's disagreement with athletic authorities of New York University as dissolved today with announcement of the board of athletic control revealing the circumstances that prompted the young football mentor to disclose on Saturday his intended resignation. The announcement by Assistant Dean G. Rowland Collins, chairman of the board, also revealed that Meehan, one of the most successful of the younger coaches, signed a three-year contract last October 18, replacing a similar agreement expiring at the close of this month.

The new contract, however, has been dissolved "by mutual consent," Mr. Collins said, and negotiations entered for a new agreement. Final action, however, has been postponed for ten days.

Meehan also is said to desire a part in making up the university's football schedule.

The disagreement over choice of Meehan's assistants, mentioned by the coach as "circumstances that have arisen since the close of the season," apparently concerns reappointment of Joseph K. Schwarzer, line coach; Mort Starobin, general assistant, and Charles Porter, trainer, all of whom came to New York with Meehan from Syracuse three years ago.

Huntington to Stage Net Play

As a feature of the holiday vacation the Hotel Huntington junior tennis tournament is interesting boys and girls of all ages from under thirteen to seventeen. This tournament, which will be conducted under the auspices of the Huntington Academy of Sports, the 26th to 31st inst., includes eight major events: Boys' singles, under thirteen; boys' singles, thirteen to seventeen; boys' doubles, under thirteen; boys' doubles, thirteen to seventeen, and corresponding entries for girls. Beautiful trophies will be awarded at all these events. Entries close Saturday, the 24th inst., and play starts promptly at 9 a.m., the 26th inst.

Players not on time for matches will be defaulted.

A diversion from tennis will be a swimming meet, which is to be held Saturday afternoon, the 31st inst., in the famous Huntington pool in the Japanese garden. This will be open to juniors of all ages.

WALK-OVER
GIFTS FOR MEN

Is THERE a man who would not appreciate a pair of Walk-Over Quality Slippers or a box of Hose?

Attractively Packed in Christmas Boxes

SLIPPERS $2.50 to $6 pair
HOSIERY 75c to $1.25 pair

Specially Priced in Boxes of Two Pairs or More

JESBERG'S WALK-OVER SHOPS
716 S. BROADWAY (Just South of 7th St.)
320 WEST 6th ST. (Bet. Broadway & Hill)
OPEN SATURDAY EVENINGS

Dick Hoppe Tangles With Bobby La Salle at Legion Tonight

WELTERWEIGHTS CLASH IN BOUT

Both Boys Out to Win Tilt With Knockout Punch

Veteran Seeks Revenge for Defeat Recently

Cline Tackles Dougherty in Semi-Wind-up Event

Dick Hoppe and Bobby LaSalle head the card at the Hollywood American Legion Stadium tonight and the winner of this fight will meet the winner of the Vince Dundee - Tommy O'Brien shot, which goes into the Legion stadium next week.

A few months ago Bobby LaSalle and Dick Hoppe fought at El Centro and Bobby walked off with the decision much to the surprise of everyone in the fight racket. That was a time when LaSalle wasn't taken very seriously as a main-eventer. Since then Bobby has held his own with the best and just a month ago knayoed Paul DeHate at Wilmington.

When Mushy Callahan flattened DeHate the fight mob thought it wonderful. Now they think that LaSalle is headed for a career as a main-eventer. Jack Kearns has been tipped to grab LaSalle. Kearns will be at the ringside to watch the boy in action.

The fight between Hoppe and LaSalle should be a corker because Hoppe wants to get revenge. He can't afford to get shellacked again by Bobby as it will mean that the prestige gained when Dick beat Mushy Callahan will go by the boards. On the other hand, LaSalle will try and land the winner of the Dundee-O'Brien fight.

There is a fast set of fights on the card tonight. Action being the password at Hollywood and action there must be to give satisfaction. While the main event is a cinch to get over there isn't anything wrong with the semi-wind-up. John Patrick Dougherty has a big following at Hollywood and as he fights Fresno Johnny Cline the Dougherty crowd will turn out en masse. Dougherty is the favorite because he is younger and hits hard and fast.

One more bout with promise is the special event. Jimmy Petla has had a long lay-off and it is hard telling just what effect it will have on his fighting. Red Humphries is going to battle Petla and Red will surely go to the post the favorite.

The four-rounders are between mighty good-looking prospects. Americano Fontana looks like the best of the lot. He is in the second spot fighting A. Mission. Joe Fernandes opens the show with Hurley Breen.

TEAMS DEADLOCKED IN SIX-DAY GRIND

NEW YORK, Dec. 8. (AP)—Three teams of bicyclists were deadlocked for leadership in the six-day race at Madison Square Garden at the end of the eighty-third hour today. After a series of wild jams during the night and early morning the leaders settled down to a steady grind preparing for further spurts later in the day.

The teams tied for first place had pedalled 1474 miles and nine laps. They were: Belloni-Debaets, Spencer-Winter and Lands-Vannek. The Mamara-Georgetti combination was only one lap to the rear. The rest of the field was scattered around the pine saucer.

OBSERVATIONS

THE return of Pittsburgh to the Coast to play Stanford reminds us very strongly of the visit that Pitt made for the same purpose something like four or five years ago. Pop Warner brought the boys out and played Stanford before a huge crowd of about 2000 people who braved the rain and slop to see the game. Warner had on the Pitt team at that time Orville (Tiny) Hewitt, the demon fullback, who then went to West Point; Charley Bowser, the great center; Red Seidelson and a flock of others, including, unless our memory is wrong, Chuck Winterburn, who is now assisting at Stanford. They were a hardy lot. Our old college chum Steve Royce from the Hotel Huntington in Pasadena tells us that most of this gang is now engaged in helping to prepare the 1927 Pitt team for the New Year's Day game. In fact, they are due to play a regular game against Welch & Co. tomorrow at Pittsburgh.

• • •

A lot of old-timers are popping up these days. For instance, there is Shorty Smith, who coaches Fullerton. He was named Shorty because he was so tall and skinny when he was in high school. After performing at Santa Ana High he went to Occidental and played on the championship 1915 team which beat Pomona, 82 to 0, and which lost its only game to the great Syracuse eleven, which was regarded that year as probably the finest team in the country. Shorty played halfback along with Sammy McClung and was a genuine star whose brightness was only dimmed by that of the great Samuel. Smith only played one year at Oxy or he would have won greater fame.

• • •

Walter (Pat) Herreid, whose Santa Maria team is regarded as a real contender for State honors, is another old-timer. Herreid, unless our memory is incorrect, came down here with the great unbeatable Washington State eleven under Bill Dietz, which smacked down Brown University, 14 to 0, in the first Tournament of Roses classic. Another of the heroes of that bunch of Cougars was Harry Applequist, who has been assisting his alma mater. Brown brought out a big, handsome giant who had just been named as all-American tackle. During the game he spent most of his time picking himself up about five yards back of the line of scrimmage after the Cougar linesmen had hit him.

• • •

The Pennsylvania team which is coming out to play California on the 31st inst. has something of a dark blotch on its escutcheon to erase. On two previous occasions the Red and Blue warriors have journeyed out here and on each occasion they have returned homeward sadder and wiser. Proposal to make the game an annual affair ought to please everybody. Can't get too much good football to suit yours truly,

CANADIANS HOLD RINK PARTY

Going indoors for a sport they formerly enjoyed in the open spaces, members of the Canadian Society of Southern California will hold a skating party tonight at the Palais de Glace. It will be the second of a series of skatefests to be given by the society during the winter.

Beats the Time of the "Praying Colonels"

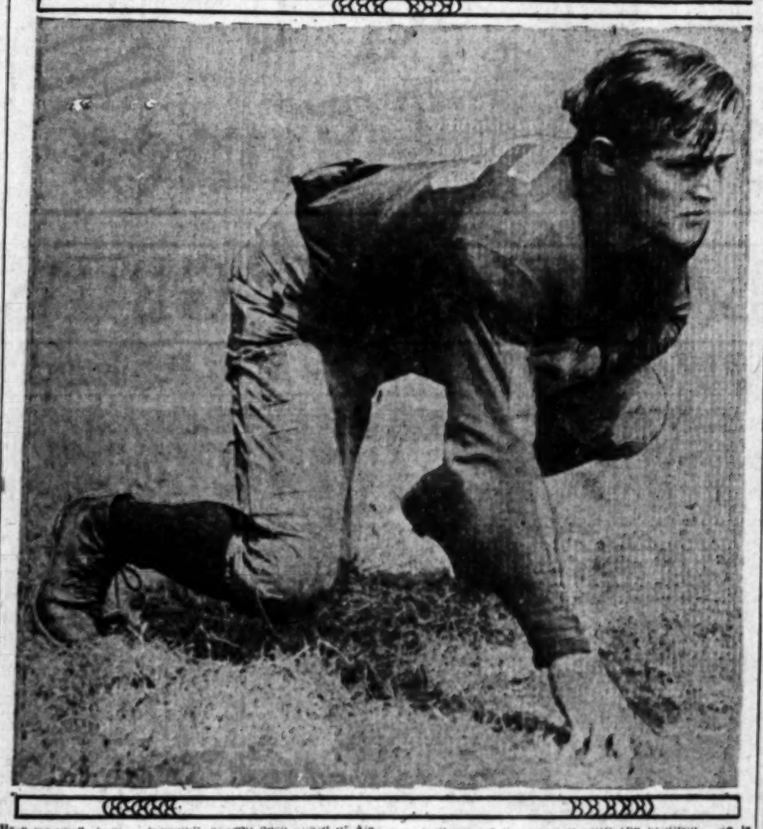

Here we have "Goofy" Bowdoin, all-Southern guard of Alabama, and behind the helpless man to the ground. He is said to be an exhorter of the Holy Rollers, and he pleads and begs his team-mates to make yards on the football field, and rewards them with embraces and kisses when they make good.

RABBIT PUNCHES BY PAUL LOWRY

(Continued From Ninth Page)

Olympic ring would militate against him being worth a dime at the box office.

• • •

G. W. Wilson, coach at Holtville High School, believes his football team has established the prize freak record. Last Saturday it was playing Calexico to settle a tie for the Imperial Valley League championship and Calexico won, 6 to 0. Here are some of the statistics on the game:

Yards from scrimmage: Holtville, 236; Calexico, 42; yards from passes: Holtville, 53; Calexico, 40; first downs: Holtville, 15; Calexico, 2.

"Is there any record to equal this one?" asks Coach Wilson. "Fumbles spelled the defeat of Holtville. They fumbled about four times when within less than twelve yards of a touchdown."

• • •

Jimmy Dougherty has a new fighter named Billy Angelo, who recently appeared on the same card which featured Leo Lomski an dTony Marullo in a Philadelphia ring. Angelo is a 150-pounder, of whom the good "Baron of Leiperville" writes:

"Although they were all good fights, Angelo took the show by storm by his cyclone style of fighting. He made himself an idol of the Philadelphia fans overnight, but I do not want to push him along too fast. He has only been fighting since March. He has fought on an average of two fights a month, and he has knocked out sixteen of eighteen opponents, the majority of whom had from three to four years' experience."

• • •

That tussling affair between Jimmy Londos and Pete Sauer at the Olympic Wednesday night calls for a rematch, according to my friend and distinguished toehold authority, Dr. Burr Smith. Accordingly, I am passing the word along to "Carnation Lou" Daro, who occupies the best position to have Dr. Smith's wishes fulfilled.

Probably there are a flock of others who will vote with the eminent doctor because the contest was one of the goldingest staged here in months. It was fast and full of action, wildly cheered and worth all the applause. Both Londos and Sauer are young bulls, and time and again they demonstrated their strength in ways that delighted the audience, although Jimmy drew the razzberries for his favorite trick of crawling under or leaping through the ropes to escape some particularly torturing hold.

• • •

Champ Pickens, who was the guiding genius in assembling the southern team which will meet the all-West team here the 26th inst., says the response of the cash customers to the holiday game has been unusually keen at the ticket window in view of the fact that the ducats were only placed on sale Tuesday and the personnel of the western team has hardly been announced.

Of course, the fact that there are three all-Americans on the squad from the South undoubtedly has had a great deal to do with the desire of the football public to see this game. There will be more all-Americans at the Coliseum the 26th inst. than at Pasadena because Gibby Welch of Pittsburgh is the only performer on the New Year's Day competing teams that made the grade this year, while Spears of Vanderbilt, Nash and Shivers of Georgia are on practically every all-American squad.

ENGLISH RUGBY RESULTS

LONDON, Dec. 8. (AP) — County rugby championship games played today resulted as follows: Leicestershire, 32; East Midlands, 0, at Leicester. Warwickshire, 9; North Midlands, 0; at Stratford-on-Avon.

NIMRODS' PARADISE

Motorists traveling in Wisconsin are warned to avoid collisions with deer.

BOWDOIN INSPIRES MATES

Praying Youngster on Alabama Team Will Play on All-Southern Squad Here

A few years ago the football world boasted a unique team in the "Praying Colonels" of Centre College. The players always knelt in prayer in their dressing-room just before the game.

But for the past two seasons Alabama has had a player on its team said to be just as unique as the "Praying Colonels" of yesteryear. He is "Goofy" Bowdoin, all-southern guard, who will play in the South-West classic to be staged in the Coliseum the 26th inst.

According to Champ Pickens, the Alabama team's chamber of commerce, Bowdoin is a member of the Holy Rollers and an exhorter in that order.

It is said of "Goofy" that there is never a play on which he fails to exhort. He encourages, begs and pleads, and if the play is successful he never hesitates to embrace and at times kiss the man who makes the gain, much to the embarrassment of the player.

"Goofy" will not have his regular team-mates with him on the 26th inst., but stars from eleven southern colleges, and Champ says he will make converts of them all before the game is half over.

The tentative line-up of the competing teams so far favors the South, because Coaches Wade, McGuigin and Alexander have every star in that section lined up, including Nash and Shivers of the famous Georgia team which beat Yale this year, and Spears, the all-American quarterback from Vanderbilt. However, Coaches Jones, Bagshaw and Spaulding of the all-West team promise to spring a surprise or two in a few days.

HOLLYWOOD MAY DISBAND TEAM

(Continued from Ninth Page)

give the city of Los Angeles a team capable of competing on even terms with the best in the country. In past years Los Angeles's strength has been divided in the big meets, Hollywood and the Mercuries cutting each other's throats while Illinois or the New York A.C. waltzed home with first honors.

This year the national A.A.U. meet is to be held in conjunction with the Olympic Games try-outs at Harvard late in June. It will not be absolutely necessary for local athletes to align themselves with some club here, inasmuch as the local A.A.U. will defray expenses of local stars to the final try-outs. But from the standpoint of early season competition, there are many athletes who would like to hook up with some club and thus prepare themselves for the Olympic try-outs.

College and university athletes will represent their respective institutions of learning rather than some club in the Olympic Games. In other words, if Charley Borah wins the 100-meter dash he will be registered from the University of Southern California rather than the Hollywood Athletic Club, of which he is a member. However, men who have graduated, will, of course, represent their respective clubs or compete unattached. It would add to the prestige of Los Angeles to have all graduate athletes competing under one club—if Hollywood does disband—rather than having one club team and a flock of unattached stars.

Right now looks like as good a time as any to get all local athletes under one banner—if Hollywood does leave the field—and thus start forming the nucleus for a truly great team to represent this city in the 1932 Olympics to be held here.

DELANEY FACES RIVAL IN RING

(Continued From Ninth Page)

sieges without mishap. Delaney will weigh about 177 pounds tomorrow night, only two pounds above the light-heavyweight limit, with Berlenbach weighing about 172 1-2. Delaney probably will enter the ring a 7-to-5 favorite, with little or no betting on the result.

Berlenbach is considerably annoyed over the insinuations that he is only a "hollow shell" and that he should retire from the ring.

"I am continuing to fight for only one reason," Berlenbach said. "And that is to show a certain clique that I am not through. This clique, after I had lost to McTigue, decided I was through. If I am done there is only one reason for me to continue and that is money.

"I do not need money because I have saved more than the average boxer who has reached the championship. If I were looking for more money, I certainly would not be fighting men like Mickey Walker or Delaney. I want to regain the light-heavyweight title."

SPARTAN GRID TEAM DEPARTS

(Continued from Ninth Page)

and are dangerous individuals once they get in the open. Mashburn and Sarver are both good passers and in Garrett Arbelbide the Spartans have a capable pass receiver who played a big part in Huntington Park's 18-to-1 victory over Pasadena last week.

Coach Walter Herreid's Saints have a diversified attack that is much on the order that "Pop" Warner uses at Stanford. Reverse, double-reverse and fake reverses are mixed up judiciously in the Santa Maria attack, and the Saints also have their straight power plays off the tackles and in the center of the line.

Vern Rahbar, hard-hitting fullback and triple-threat man, is the central figure in the Saint attack. Rahbar punched the Burbank line full of holes when the Saints eliminated them from the play-off by a 26-to-0 score. Rusty Gill, quarter; Glenn Roemer and [illegible] other satellites in the Santa Maria backfield.

The outstanding thing about the Santa Maria outfit, though, is the center of the Saint line where Capt. Haslam, Broman and Heft hold forth. These three are capable enough to give their backs protection enough on the reverses and double-reverses to make them effective. Unless the Spartan linesmen can break through to smear these plays the Parkers will be in for a rough afternoon.

GUARDSMEN TO STAGE BOXING TOURNAMENT

Members of "Los Angeles' Own" regiment, the One Hundred and Sixtieth Infantry, California National Guard, will stage three boxing bouts at the armory in Exposition Park the evening of the 13th inst., immediately following the regular drill session, according to Capt. Paul Arndt, adjutant. The initial bout scheduled is to be between Pvt. Raymond D. Abos of Company D and Pvt. Richard V. Dwinnell of Company L at 147 pounds. In a 160-pound match Pvt. Robert O. Barcemas of Company A will meet Pvt. James Lewis of Company E. The last bout on the bill is Pvt. Leland O. Rampe of the Howitzer Company versus Pvt. David A. Campbell of Company K at 122 pounds.

The referee is Capt. Charles W. Hoffman. The public is invited to the bouts, which will start at 9:30 o'clock, Capt. Arndt states.

FILM CITY TEAMS IN SQUASH CLASH

One of the hottest squash contests of the season is looked for this afternoon when Eddie Gribben and Dell Pratt tackle Scotty Gillstrouse in a special match at the Hollywood A.C. Both sides are confident of victory, and a purse of $500 will go to the winning team. The purse represents a bet made by the players. The teams have agreed to call no hinders during the playing of the game. Three judges have been selected to call the points. They are Bill Holman, Tom Gallery and Dan Jones. Bob Howard will do the scoring.

BASEBALL WAR CLOUDS GATHER

Minor Leaguers Vote Draft Agreement Off Books

Five Leagues Get Orders to Discontinue Policy

International, Association, Coast Circuits Hit

(Continued From Ninth Page)

leagues finally accepted what is known as the modified draft, under which they can obtain players from the major leagues, with the understanding that such players can be drafted back to the majors. Players belonging to the leagues who have not come to them from the majors, however, are not subject to the draft.

MAJOR TACTICS HIT

Under this system, representatives of the other minor leagues charge, the majors have scouted every college, sand-lot and industrial team, signed a majority of the new crop of players every year and then placed them with the five leagues under the modified draft, knowing that they can reclaim them through the draft. The smaller leagues complain that the practice has made it difficult for them to obtain promising youngsters at reasonable salaries and also say that it enables the major leagues to sell a man for a large sum in the spring and then reclaim him for the standard draft price, in the fall.

Acceptance by the five non-draft leagues of the modified draft, other minor-league club-owners assert, violated the major-minor agreement in that it was a modification of the agreement without the consent of all parties.

Walter Morris, owner of the Dallas club in the Texas League, and Herman J. Weisman, president of the Eastern League, introduced the motion yesterday and John Conway Toole, president of the International, came to their aid today and supported the resolution. Cal Ewing, president of the Oakland coast club, opposed the measure throughout, warning the convention that it was treading on dangerous ground and that it was taking a step that might disrupt the present equilibrium of organized baseball and precipitate a new baseball war.

The motion as passed follows:

MOTION AS FOLLOWS

Whereas the A.A., Western and Three-I leagues of this association have entered into an agreement with the major leagues whereby they have accepted what is commonly known as a "modified draft," which agreement was not first presented to this association and approved by it, and,

Whereas such agreement violated the letter and spirit of the major-minor leagues agreement and the rules and regulations of the National Association of which said clubs are members; be it resolved, therefore,

(1.) That said leagues be directed and are hereby ordered to refrain henceforth from entering into any such dealings in conflict with the major-minor agreement or the rules and regulations of this association without first securing its consent and approval.

(2.) That the secretary of this association be instructed to notify the club members of said leagues that any further operation under said "modified draft" is prohibited.

(3.) That the secretary of this association be instructed not to record any assignments of contracts or any other papers or instruments wherein a major-league club reserves the right to draft said players thus assigned to any of said clubs nor to record any contract or assignment of contract on any instruments made in pursuance to or by reason of said "modified draft."

(4.) That a copy of this resolution be forwarded to the baseball commissioner, K. M. Landis.

President Sexton's recommendation that the buying of sand-lot and college youngsters by the majors for trading purposes be stopped was approved by the convention, which passed a resolution condemning such practices.

J. Cal Ewing, chairman of the drafting committee, interpreted the resolution as a move was against major leagues acquiring sand-lot, high-school and college players at big salaries that gave the players affected a false sense of value, and then using those players for trading purposes.

COPS, FIREMEN SET FOR CLASH

(Continued From Ninth Page)

have to stop Rowland if they want to repeat their 1926 victory as the big 205-pound fullback has been tearing opposing lines to shreds all season. Glover is a tricky open-field runner and formerly played at Washington State College.

The Smoke-Eaters have three complete sets of back-field men but Blewett is planning to start a combination consisting of Eddie Tyler, quarterback; "Dynamite" McCarter and Jimmy Gilmore, halfbacks; and Bill Barclay, fullback.

The game will start at 2:15 o'clock but the big fiesta program will get under way shortly after 1 o'clock with the official entrance of members of both departments. A pushball contest between halves will determine the winner of the William May Garland trophy, while the Breakfast Club has donated a beautiful trophy for the winning football team.

BOW, ARROW PITTED AGAINST GOLF CLUBS

Something unusual in the way of golf will be staged at Fox Hills Country Club Sunday afternoon when Little Bison, with his bow and arrow, attempts to defeat Chick Fraser, pro star, who will use the weapons of his trade, golf clubs. Little Bison is of the Sioux tribe and was born in the Black Hills of South Dakota. He is in charge of the archery department of the B. H. Dyas Company, and formerly teacher of archery at Long Island, N. Y.

LOREN MURCHISON IS STILL IN HOSPITAL

DECATUR (Ill.) Dec. 8. (AP)—Loren Murchison, noted sprinter and Olympic star, who was taken to a hospital yesterday in an unconscious condition suffering from influenza, showed little change today, attending physicians said.

WHERE TO DINE AND DANCE

NEW HOTEL ROSSLYN

HART BROS., Proprietors

50c LUNCHEON 50c 50c DINNER

Served Today, 11:30 a.m. to 2 p.m. — Served Today, 5 to 7:30 p.m.

SOUP
Boston Clam Chowder

ENTREES
Broiled Fish with Lemon Butter
Browned Short Ribs of Beef
Fried Oysters with Chili Sauce
Chicken Stew, Southern Style on Toast
Creamed Cod Fish, Family Style
Beef Stew with Vegetables
Vegetarian Luncheon a la Rosslyn
Individual Baked Pork and Beans

ROASTS
Roast Leg of Pork with Apple Sauce
Prime Ribs of Beef au Jus

COLD MEATS
Assorted Cold Meats, Potato Salad
Cold Corned Beef, Potato Salad
Russian Herring or Norwegian Sardines, Potato Salad
Pickled Lamb's Tongue Beef Ox Tongue

VEGETABLES
Stewed Corn Lyonnaise Potatoes

SALADS
Salmon Salad
Lettuce and Tomato Salad

DESSERTS
French Pie Raspberry Pie
Cornmeal Custard Pudding Cake
Vanilla Ice Cream or Apricot Sundae

DRINKS
Coffee Tea Ice Tea Milk Buttermilk

Tonight and Every Friday Night At
THE ITALIAN VILLAGE
423 West 8th Street
There is going to be a Dancing Contest and College Night. Also a Silver Loving Cup—Second Prize a French Doll. Come 50 pairs, be a Grand Party.
No Cover Charge
PLENTY OF JAZZ BY JOE MARENGO'S ORCHESTRA

Growth is a sign of vitality

Five months after assuming control, we record the greatest November sales in eighteen years of Paige history.

Joseph B. Graham
Robert C. Graham
Ray A. Graham

PAIGE
SIXES EIGHTS

Paige Company of Southern California
Factory Branch
2222 South Figueroa St. Phone WEstmore

150 NEW Yellow Cabs in Los Angeles

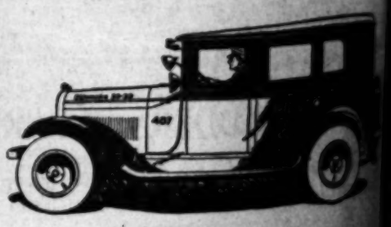

Yellow Cab Co.

DUNKIRK 50-50

"Yours for the best ride in town"

BOXING
HOLLYWOOD-LEGION STADIUM
FRIDAY NITE 8:30

Palais de Glace
Ice Hockey
Mondays and Thursdays
Skate at leisure and [illegible]

In the Sunday Times
DECEMBER 11, 1927 PRICE 10 CENTS

MARSHAL FOCH PREDICTS NEW WORLD WAR!
"Europe armed to the teeth; border guards on war footing; new forts being built and their artillery equipment kept a dark secret" are charges contained in exclusive interview.

NOVEMBER SHOWS REMARKABLE GAINS IN REAL ESTATE SALES
Los Angeles area leads 16 counties in Southern and Central California; facts and figures given.

SANTA'S NEW WINTER HOME IN LOS ANGELES
First picture of ice palace provided by The Times where Kris Kringle will greet children of Southland.

"ROMANTIC AMERICA"
Scenes in United States that inspire internationally known photographers shown in full page of rotogravure studies.

"THE MISSING HOUR"
A new complete story by E. Phillips Oppenheim—a business deal mixed with romance under pressure.

Eight Pages of Southland Sports

Reynolds CLUB CHAMP IN TOURNEY ST

Wins Gold Ball Clash After 19 Holes

Lakeside Women Cop to Play for Title

Fairbanks Offers $1000 Pro Event at Riviera

BY BILL WISE

Jim Reynolds defeated a yo brother, Paul, 1 up, 19 holes, testag in the feature first-r match of gold ball t national tou ment at Flintridge C try Club.

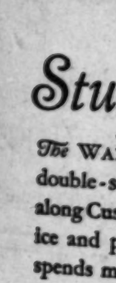

Paul lost Flintridge title to Jim eral weeks and made great fight carry off fa honors in affair yeste All even at turn, P squared t match with fine par five the eighteenth but lost to a four on the first extra hole of match.

Pay Coleman, winner of low n in the qualifying play and Ge Lewis, low net winner, scored pressive wins yesterday. Coleman feated Paul Jones, 3 and 2, Lewis won from Dave Hanna, C mont youngster, by the same mar

George Marshall, Lakeside's gol ambassador at large, has b granted a limited vacation by Film officials—and if George doe do well in the current competitt Winnie Sheehan—and particularly Wurtzel—is going to consider time wasted, so Marshall started by defeating W. B. Hart, a very to match player, 4 and 2. If the Lakes celebrity can hurdle W. A. (Bill) H

The FLORS

The WALTON double-sole-to along Custom lin ice and protecti spends most of

Ten Dollars'

FLORSHEIM
216 W. 5th St. 826 S. LOS
60 E. Colorado

Bes Winte

Your car needs tor. It needs th new Goodyear seize and grip s wet and slippery

Ride on Goodyea have them in yo by a definite, mo

OPEN DA

Our Tir Repair open D your c

ZINS & SE
1328 South Grand Los Angeles
"Distributors Am

WESTMORE 5171
Olympic
GRAND AT 18TH

TO DINE
AND
ANCE
ROSSLYN
5th and Main St.
DINNER
Served Today, 5 to 7:30 p.m.
SOUP
ENTREES
ROASTS, STEAKS AND CHOPS
COLD MEATS (Including Potato Salad)
VEGETABLES
SALADS
DESSERTS
DRINKS
Every Friday Night At
LIAN VILLAGE
West 8th Street
Cover Charge
TY OF JAZZ BY
RENGO'S ORCHESTRA
is
f vitality
months after assum-
control, we record the
test November sales in
nteen years of Paige
ory.
Joseph B. Graham
Robert B. Graham
Ray A. Graham
IGE
EIGHTS
y of Southern California
Factory Branch
oa St. Phone WEstmore 3421
NEW
ow Cabs
os Angeles
Yellow Cab Co.
KIRK 50-50
the best ride in town
IG
8:30
Palais de Glace
Ice Hockey
Mondays and Thursdays, 9th P.M.
Skate at Melrose and Vermont

Reynolds Cops Flintridge Golf Feature; Lakeside Women Defeat Wilshire Challengers

CLUB CHAMP IS TOURNEY STAR

Five Gold Ball Clash 1 Up After 19 Holes

Lakeside Women Cop Right to Play for Title

Fairbanks Offers $1000 for Pro Event at Riviera

BY BILL WISE

Jim Reynolds defeated a younger brother, Paul, 1 up, 19 holes, yesterday in the feature first-round match of the gold ball invitational tournament at the Flintridge Country Club.

GEORGE KIRKHAM

Paul lost the Flintridge Club title to Jim several weeks ago, and made a great fight to carry off family honors in the affair yesterday. All even at the turn, Paul squared the match with a fine par five on the eighteenth but lost to a par four on the first extra hole of the contest.

Ray Coleman, winner of low gross in the qualifying play and George Kirkham, low net winner, scored impressive victories yesterday. Coleman defeated Paul Jones, 3 and 2, and Kirkham won from Dave Hanna, Oakmont youngster, by this same margin. George Marshall, Lakeside's golfing defender at large, has been granted a limited vacation by Fox Inn officials—and if George doesn't do well in the current competition, Frank Sheehan—and particularly Sol Price—is going to consider the matter vacation, so Marshall started out by defeating W. B. Hart, a very tough match player, 4 and 2. If the Lakeside celebrity can thurdle W. A. (Bill) Horrell this morning, he should go to the finals, for much of the real competition is scheduled to take place in the upper bracket.

First and second-round matches in the silver ball flight were also closely contested yesterday, J. A. Nickel golfing 20 holes for the decision over George W. Finch, in the longest match of the day.

There will be two rounds of match play in all flights, the gold ball, silver ball and defeated bracket of the title group, today. Players are urged to be on time, for in addition to the match play, golfers defeated in first-round matches, and nonqualifiers, will tour Flintridge in the 13-hole medal consolation hunt for additional club trophies.

The two-ball mixed foursome event, originally scheduled for Sunday, will be staged tomorrow. Starting times reserved for Sunday, will be honored tomorrow. The alternate shot affair is open to all golfers, members of clubs affiliated with the Southern California association

Complete results in the yearly feature yesterday, were as follows:

GOLD BALL FLIGHT

(First round 9:45 a.m., second round 1 p.m.)
George M. Lewis defeated Dave Hanna, 2 and 2.
Harold Thompson defeated J. L. Pappin, 5 and 4.
Ray Coleman defeated Paul Jones, 3 and 2.
Arnold Stats defeated C. L. Soldani, 4 and 2.
A. Bullock-Webster defeated George Arneson, 5 and 4.
Hal Greene defeated Jack Frost, 1 up, 19th.
H. Savidge Robbing defeated Tom Haley, 1 up.
Jim Reynolds defeated Paul Reynolds, 1 up, 19th.
M. E. McLoughlin defeated G. Laubender, 4 and 3.
E. K. Brown defeated J. F. Bennet, 3 and 1.
J. W. Roberts defeated H. A. Bingham, 3 up.
B. Bundy defeated Stanley Hughes, 4 and 3.
W. A. Harrell defeated W. W. Beckwith, 3 and 2.
George Marshall defeated W. B. Hart, 4 and 2.
Milo Marchetti defeated Rush Estes, 1 up.
C. K. Manhart defeated Phil Clapp, 1 up.

SILVER BALL FLIGHT

(First round 9 a.m., second round 12:30 p.m.)
A. F. Blackstone defeated C. D. Hagerman, 2 up.
Marion R. Gray defeated Ward Akaler, 3 and 2.
R. D. Macfarland, bye.
C. Elmer Weber defeated J. J. Courtney, 3 and 1.
C. L. Crumrine defeated W. E. Barr, 3 up.
F. H. Dolan, bye.
C. T. Campbell, bye.
John Camphouse defeated J. Keith, default.
Ed Mitchell, bye.
F. C. Freeman, bye.
F. H. Merrill defeated H. Winters, 1 up.
A. G. Bennett defeated Robert Schlaukeman, 3 and 1.
J. H. Dimmitt, bye.
W. A. Taylor, bye.
J. A. Nickel defeated Dan W. Greene, 3 and 1.
George W. Finch defeated R. A. Warren, default.
Phil Gough, bye.
D. F. Peyton defeated W. S. Goodrich, 4 and 3.
H. E. Weber defeated E. C. Ward, 3 and 2.
Tom Patterson, bye.
Harry Flowers defeated F. A. Henderson, 3 and 2.
M. M. Greene defeated A. Ingvildsat, 5 and 4.
C. K. Bradburn defeated George Simpson, 1 up.
H. E. Cochran, bye.
J. W. Maltman, bye.
A. W. Hockway defeated D. A. Hostetter, 1 up.
H. Kelley defeated F. S. Sisk, 3 and 1.
C. W. Hunter, bye.
N. McCook, bye.
Harry Montgomery defeated C. C. Stanley, 3 and 2.

SECOND ROUND SILVER BALL

Marion R. Gray defeated A. F. Blackstone, 3 and 2.
S. D. Macfarland defeated C. Elmer Webber, 5 and 4.
C. L. Crumrine defeated F. H. Dolan, 3 and 1.
C. T. Campbell defeated John Camphouse, 3 and 2.
F. H. Mitchell defeated W. Nelson Shell, 1 up.
F. H. Merrill defeated E. C. Freeman, 7 and 6.
A. G. Bennett defeated A. G. Bennett, 3 and 2.
W. A. Taylor defeated J. H. Dimmitt, 6 and 4.
J. A. Nickel defeated George W. Finch, 1 up, 20th hole.
D. F. Peyton defeated Phil Gough, 3 and 4.
H. E. Weber defeated Tom Patterson, 3 and 2.
M. M. Greene defeated Harry Flowers, 1 up.
H. E. Cochran defeated C. K. Bradburn, 3 and 2.
W. Hockway defeated J. W. Maltman, 6 and 5.
H. Kelley defeated C. W. Hunter, 2 up.
Larry Montgomery defeated N. McCook, 5 and 4.

LAKESIDE WOMEN WIN GOLF LEAGUE HONORS

Lakeside women golfers, with a 1-point lead over Wilshire for divisional leadership, and the right to continue post-season play for the championship of the auxiliary team league, invaded Wilshire yesterday and trounced Mrs. Ted Haas's ambitious challengers, 6½ to 2½.

California held Los Angeles even at Beverly and also won group leadership in the first division. Mrs. Greg Lifur, southern champ, and Mrs. Roy Green turned in a best ball of 79 to win 2½ to ½ from Mrs. George Lewis and Mrs. George Weber. The former State champ, playing very fine golf, turned in a 39 going out that equaled the best ball medal of the California leaders. Mrs. Lewis missed a short putt on nine that would have meant a 38. Mrs. Lewis scored an 81, but couldn't quite equal the combined efforts of the California golfers.

Flintridge, idle yesterday, has already won the right to represent the third division in the play-off for the league championship. San Gabriel scored 9 points over Oakmont yesterday, but the game was the last of the season, and Flintridge's winning margin could not be reduced.

Much of the excitement in the league centered at Wilshire yesterday, as the home club defenders attempted to wrest the sectional lead from Lakeside. Mrs. E. S. Browne and Mrs. Jane Lohamn put the final result on ice by winning all three ways from Mrs. Ted Haas and Miss Helen Lawson.

Lakeside will meet California next Thursday in the first post-season clash, while Flintridge will play the winner of the Virginia-Mountain Meadows affair. Winners will play off for the team title at the Los Angeles Country Club the week following.

Complete local results yesterday were as follows:

LAKESIDE (6½) AT WILSHIRE (2½)
Mrs. E. S. Browne, Mrs. Jane Lohman (3)
Mrs. Ted Haas, Miss Helen Lawson (0)
Mrs. James Horan, Mrs. L. S. Collinson (1½)
Mrs. K. E. Bennett, Mrs. Harry Baldon (½)
Mrs. Harry Westwood, Mrs. Conlon (1) Mrs. Paul Hill, Mrs. R. C. Noble (0)

OAKMONT (0) AT SAN GABRIEL (9)
Mrs. J. C. Resich, Mrs. George Herald (0)
Mrs. Harry Pressler, Mrs. C. W. Cook (0)
Mrs. J. K. Thomas, Mrs. W. Briggs (0)
Mrs. A. N. Edwards, Miss Marjorie Kirkham (3)
Mrs. A. L. Baird, Mrs. H. L. Converse (0)
Mrs. John Clark, Mrs. Gray Cowan (0)

BRENTWOOD (4) AT RANCHO (5)
Mrs. Dan Jones, Mrs. L. B. Elliott (1½) Mrs. J. C. Owens, Mrs. Harry Atwater (1½)
Mrs. Willis Hunter, Mrs. Edna Little (1½)
Mrs. R. S. Stanton, Mrs. Karrie Bellows (½)
Mrs. A. C. Lillie, Mrs. William Carter (3)
Mrs. Tho Wentworth, Mrs. Paul Jones, (1)

CALIFORNIA (4½) AT LOS ANGELES (4½)
Mrs. Greg Lifur, Mrs. Roy Green (2½) Mrs. George M. Lewis, Mrs. George Weber (½)
Mrs. T. H. Pike, Mrs. C. W. Fellows (0) Mrs. F. S. Hardin, Mrs. H. D. Hammond (3)
Mrs. George Burrall, Miss Hazel Converse (3)
Mrs. H. M. Voorhees, Mrs. C. K. Moore (1)

AUXILIARY EVENT OPENS AT SAN GABRIEL MONDAY

The annual two-day thirty-six-hole invitational of the San Gabriel Country Club, scheduled to get under way Monday, should draw the best feminine field of the season to the home club of the women's western golf champion. Prizes will be awarded winners of low gross and low net in two classes, for the best eighteen and thirty-six-hole cards, with daily prizes in addition to the two-day totals.

PROS WILL SHOOT AT RIVIERA COURSE MARK

Douglas Fairbanks—not the best—but by far the most enthusiastic golfer in the world, stated yesterday that he would offer $1000 in cash prizes to local and visiting professionals who better par over the championship Riviera layout. Doug doesn't say par figures can't be bettered, but he does maintain that the golfers bettering the figures decreed by George C. Thomas when the noted architect laid out the course, is entitled to a suitable cash reward.

The competition, starting next Mondays also. Doug will be on hand visiting golfers for the following two mondays also. Doug will be on hand at Riviera, ready to check contestants at 1:30 p.m. for the next three Mondays. Doug will also hand the golfer who scores a 70, one stroke better than par, $100. The player who scores a 69 will receive $200. A 68 will be worth $300 and a 67 (don't crowd) $400. All ties will play off and all play, from the championship tees, will be over one of the finest tests of golf in the United States.

CHESTY WRESTLER

Jimmy Londos, idol of all Greek wrestling fans, is very proud of his chest expansion which measures eleven inches.

ARMOUR AND CRUICKSHANK DUE FOR GOLF EVENTS HERE SOON

Tommy Armour, national and Canadian open champ, and Wee Bobby Cruickshank, one of the most colorful figures in international golf, will arrive within the next few days and start working out for the series of open championship scheduled to conclude with the $10,000 Los Angeles affair here early next year. Armour, since winning the Long Beach open last December, has annexed the national and Canadian open crowns. Wee Bobby, winner of the Los Angeles classic last January, has also added to his laurels—financial and otherwise. Armour and Cruickshank will start along Southern California's Golden golfing trail in the fifty-four-hole Chula Vista affair, opening at San Diego, one week from next Saturday.

The FLORSHEIM SHOE

Sturdy Styles—

The WALTON . . . an extra-heavy, double-sole-to-heel oxford . . . built along Custom lines . . . offers extra service and protection for the man who spends most of his time in the open.

Ten Dollars' worth, and more!

FLORSHEIM SHOE STORES
216 W. 9th St. 626 S. Broadway 708 S. Broadway
LOS ANGELES
40 E. Colorado In Pasadena

Best For Winter Weather

Your car needs Goodyear Tires this winter. It needs the extra traction of the new Goodyear All-Weather Tread to seize and grip and hold the road on the wet and slippery pavements.

Ride on Goodyears the year 'round. We have them in your type and size—backed by a definite, money-saving service.

OPEN DAY AND NIGHT

Our Tire Department and Repair Department are open Day and Night for your convenience.

GOODYEAR
ZINS & CLAWSON SERVICE CO.
1328 South Grand, Los Angeles — Santa Monica 1529 Wilshire Blvd.
"Distributors America's Most Popular Tire"

Olympic BOXING TUESDAY NITE
MAIN TICKET OFFICE NO. 59 ARCADE

TITLE SWIMFEST ON TAP TONIGHT

Mercury Club Stages Water Sports Carnival

Fred Cady Will Point Team for Olympic

New Southland Diving Champ to be Crowned

FRED CADY

Xe Olympiade, Los Angeles, 1932. With these words indelibly marked in his mind, Fred A. Cady, swimming coach of the Los Angeles Athletic Club, tonight makes his first bid for supremacy in the water sports that will be a part of the international games to be held here four years from now.

While three Southern California swimming championships are being given the biggest tumble by the followers of the water sports, the far-seeing exponents of the swimming racket are watching the handicap events billed as a part of the program in the swimming meet being staged at the L.A.A.C. tonight under the direction of Cady and Dr. W. A. Beazley, swimming committeeman of the Mercury club.

In the handicap events, Cady is flashing for the first time in competition, his recent acquisitions in the persons of a bevy of the best girl swimming prospects uncovered here in many moons.

Heading the list are "Babe" Walton, Beatrice Hall, Bobby Koshade and Georgia Coleman. Backing up these are Georgia Murphy, Laura Moore, Helen and Edna Rush and the Gould sisters. In addition to these youngsters, Cady will have Olive Hatch, premier back-stroke swimmer of the club, and Dorothy Blasgen. These girls will compete in a 50-yard handicap race.

Cady has Rose Gould entered in the championship 220-yard free-style for women competing against Dodie Biewett, Marjorie and Mildred Lowe of the Royal Palms Club, and Hilda Curtis, unattached.

Cady is also staging a 100-yard handicap for men that should see some new material with promise.

The 100-yard free-style championship event looms as a bitterly contested event with Oscar Simmons and George Leech of the L.A.A.C. opposing a group of H.A.C. swimmers and Bela Kendal, U.S.C. star.

HUSKIES DODGE TROJAN TEAM

(Continued From Ninth Page)

which requires, in the first three weeks of the season, trips on successive Saturdays to Los Angeles, Pullman and Seattle, and University of California at Los Angeles, the "baby member" of the new Coast "Big Ten," in a four-game schedule plays three of the four contests away from home. One of the road trips is to Moscow, Idaho, against the University of Idaho. Another is to Portland to play Washington State College, November 10.

Idaho, after a lean 1927 season, with only four conference games, filled her schedule with five, but three of them, against Stanford, Montana and Southern California, will be on the road.

GET BAD BREAK

Idaho and Stanford also got what is looked on as a bad break when Gwynn Wilson, graduate manager, and Bill Hunter, director of athletics at Southern California, insisted that the Southern California-California game at Berkeley must be so arranged as to give the Trojans an open week before they meet Stanford on November 3.

This made it necessary to switch the Trojan-California game, originally set for October 27, to October 20. As it will be played in Berkeley, it will practically wipe out, it is said, the drawing power of the Idaho-Stanford game at Palo Alto the same day.

Stanford and Idaho protested vehemently, and California joined in the protest on the ground that it was neither fair nor advisable to blanket the Idaho-Stanford game, but the Southern California envoys carried their point.

Bill Spaulding, coach, and Steve Cunningham, graduate manager of U.C.L.A. were far from favorably impressed with their introductory schedule in the conference. It requires successive trips to Stanford, Moscow, Idaho, and to Portland against Washington State College. The only home game is against Oregon at Los Angeles, November 29.

PRIZE SCHEDULE

Oregon State Agricultural College drew the prize schedule of all the teams, so far as early season travel is concerned.

The Staters open the season October 6 against Southern California at Los Angeles. From the south they immediately travel the following Saturday to Pullman to play Washington State. Then the third Saturday, October 20, they journey to Seattle to play Washington.

On top of all this the Staters travel to New York City on Thanksgiving Day to play New York University.

FLEET SPORT NEWS

The battleship Maryland football team, which battles the U.S.S. Pennsylvania gridsters tomorrow afternoon on Troma Field, San Pedro, in an effort to settle the dispute as to who is the rightful possessor of the battleship division's title and perhaps the battle fleet title, went through a final strenuous scrimmage practice yesterday morning on the fleet field for their most important and final game of the season.

Capt. Ladd (U.S.M.C.,) coach of the Maryland team, which went down to defeat before the hard-plunging submarine squad at San Diego last Saturday for the battle-fleet title, pronounced his charges in excellent shape for tomorrow's battle.

The Keystoners, under the direction of Ensign Hutchins, worked out during the afternoon and were also said to be in fine shape. The Pennsy men are backing their squad to the limit and a good crowd from the ship was on hand to watch the final practice.

As a result of the workouts this week the Keystoners have been given a slight edge in the betting and in most quarters they are conceded more than a even chance to take the old-timers into camp.

One of the largest crowds in the history of the fleet stadium is expected to attend the game, which will start promptly at 2:30 o'clock. Exceptional interest is manifest inasmuch as the two teams battled to a 13-to-13 tie on the same field two weeks ago.

Following are the probable lineups:

Maryland		Pennsylvania
Kafka	L.E.	Chiramonte
Curran	L.T.	Navarro
Murphy	L.G.	Renaud
Jones	C.	Sweeney
Todd	R.G.	Gil
Dunphy	R.E.	Bott
Marker	R.T.	Jordan
Timmons	Q.B.	Thomas
O'Hara	R.H.	Fury
Hartges	L.H.	Sample
Miller	F.B.	Jackson

Boxing and wrestling championships of the battle fleet will be decided aboard the flagship California instead of the Trona Field as originally planned, it was announced yesterday by fleet athletic officers. The matches are to be held late this month, probably the 21st inst., if arrangements are completed at that time.

Unit champions from San Diego will meet the local fistic hopes for the chance of meeting the scouting-fleet champions of the Atlantic at Hawaii next spring for the all-navy belts.

Sailor Georgie Fleming, lightweight pride of the battleship West Virginia, will meet Eddie White, veteran San Francisco boxer, in the semi-wind-up at the Main-street club tomorrow night.

The United States Coast Guard basketball team from Section Base No. 17 has won its first two basketball games of the season and have several more games cooking up within the next month. This is the first time that the revenue sailors have taken part in athletics at San Pedro and now that they are enthused over the performance of their casaba outfit it is believed that they will take an active part in all branches of sport.

Richfield in Opening Win

The Richfield Oilers started off the hockey season at the Palais de Glace last night by defeating Lloyd Cook's Maroons, 9 to 3, in a much better game than the score would indicate. The Maroons played a good brand of hockey, but the breaks were against them throughout.

There was no score in the first seven minutes, but Scott broke the ice when he made a pretty pass to Coupez, who bulged the net for the initial goal. The Maroons scored one goal in each period, while the Oilers made two in the first, four in the second and three in the final period.

Next Monday Cook's Maroons meet the Hollywood Millionaires at the Palais de Glace.

DUKE HORN KAYOES BAKER IN HOT BOUT

Duke Horn, Minneapolis heavyweight, knocked out Oscar Baker, Santa Monica heavy, in the third round of the scheduled ten-round main event at Culver City last night after one of the most sensational bouts ever held at that club. Baker knocked Horn down twice in the second round. Horn twice fouled Baker, but the latter continued to fight, once after a minute's rest granted by the referee.

Eddie White took a decision over Clyde Davis in the six-round semi. White showed a lot of stuff. In the other bouts Herman Ritterhouse defeated Gene Eddy in six rounds, Earl Hendricks, former Oklahoma grid star, and Leslie Ostrom went four rounds to a draw, and Fred Dawson and John McNally fought a draw.

CRUZ AND BORDEE IN FAST GO AT PASADENA

Tony Cruz, substituting for Tony Escalente, and Jimmy Bordee, French lightweight flash, fought ten fast rounds to an interesting draw last night at Pasadena.

In the other bouts Roy Kenny and Dick Pertly fought a six-round draw, Dud Eade defeated Sammy McMullen in four, Ray Vance trimmed William Protilo in four and Tony Gomes won over Art Mills in the four-round curtain-raiser.

FORMER COLLEGE PLAYERS TO SHOW ON POLICE TEAM

When the police pigskin chasers clash with the fire department football team at the Coliseum tomorrow in their annual "big game" the fans will have a chance to see a number of former college players in action wearing the blue of the local constabulary. Glover, flashy halfback, is a former Washington State star of a few years ago. A number of the others played with leading universities and colleges in all sections of the country in the dim past. Dillon, another backfield man, is a former Navy gridder. Following is a list of the police team and their alma maters:

Glover, halfback, Washington State; Dillon, halfback, Navy; Rose, fullback, Montana State; Hill, quarterback, North Dakota University; Hurst, end, Chicago Bears; Beech, tackle, Oregon Aggies; Tracy, tackle, Los Angeles High; Born, tackle, Iowa State; Simmon, center, Wentworth Military Academy; Caddel, guard, Great Lakes Naval Base; Rowland, fullback, Army; Meyers, guard, Northwestern; Sitts, guard, Bucknell; Powers, guard, Lehigh; Shea, halfback, Los Angeles High; Dedricks, halfback, Los Angeles pro star; Betty, halfback, Idaho University; Barley, tackle, Los Angeles High.

LONG HERE FOR COLIMA GO

Colored Boxer Hopes to Beat Mexican and Win Shot at Sergt. Sammy Baker

Charley Long, who arrived here yesterday to train for his bout with Bert Colima at the Olympic next Tuesday night, will try to beat the Mexican to the Sergt. Sammy Baker shot.

Colima would have boxed Baker next week if the army boxer hadn't taken sick while training. Bert took the Long bout at Oakland as a warm-up for Baker. Instead, the black middleweight pulled the unexpected and scored a knockout.

BERT COLIMA

Long made a good appearance when he was boxing here a year ago, but he evidently found himself, as they say, while on his tour in Australia.

The colored boy's biggest fault is not his fighting, but he has never remained with one manager long enough to cash in on his real merits.

Clyde Hudkins first brought Long to California. Later he was managed by Larney Lichenstein. He is now his own manager. If he can beat Colima again he won't need a manager.

Colima claims it was the rough tactics of Long that beat him in Oakland. Long's answer is short and to the point.

"Anybody who gets knocked out thinks he has been in a rough fight, I imagine," says Long.

Baker will soon be back training. He will box Colima if the Mexican erases the knockout stain of Long, otherwise the Sergeant may meet Long.

Spug Meyers is busy in Chicago, so will be unable to come to California for the present. Matchmaker Wad Wadhams was trying to sign the Idaho boy, who went to Chicago and made good, for Young Jack Thompson.

Frankie Pitcher will oppose Mike Watters in the feature four-round bout, instead of Bobby Fernandez. Ernie Owens and Jack Darnell box the eight-round semi-wind-up.

Miniator Cops Feature Purse at Tia Juana

TIA JUANA RACE TRACK, Dec. 8. Miniator, a New York horse, took down the big end of the purse of the feature race here this afternoon, a mile and seventy-yard event, for the Canyon stable, owned by Johnny and George Coburn. Miniator left no doubt of his victory, getting to the front in the stretch to win handily by a length. Rex Roma got the place and Marietta, the early pacemaker, the show. Time for the route was 1:45 1-5.

Shasta King came through in the final event of the day, a five-and-one-half-furlong sprint, scoring at the expense of Sweeping Ann and Simony. Indefinite suspensions which had been placed on Jockeys Curtis Lindseth and Joe Wise were lifted today by the stewards. Lindseth was set down a week ago for a rough ride on Runoiathe, while Wise was aboard Whiff when that horse was ruled off the track recently. Results:

First race, five and one-half furlongs, claiming—Jimmie Trias (Ingalsbee) won, Master Crumo (Philpot) second, La Belle (Salas) third. Time, 1:07 4-5.

Second race, mile and one-sixteenth, claiming—Tommie McComb (Pendergrass) won, Bashful (Francis) second, Pat Mabrey (Richardson) third. Time, 1:49 4-5.

Fourth race, six furlongs, claiming—Nostris (N. Stevens) won, Observant (Mercado) second, Shasta Grafton (R. Philpot) third. Time, 1:14 1-5.

Fifth race, six furlongs, claiming—Ban, Jr. (Dupfield) won, Rock of Ages (Philpot) second, Bonzer (Shelton) third. Time, 1:14 1-5.

Sixth race, mile and seventy yards, claiming—Miniator (Fisher) won, Rex Roma (Ramsley) second, Marietta (Shelton) third. Time, 1:46 1-5.

Seventh race, five furlongs, claiming — Betty O'Neal (Kemble) won, Mariness (Pendergrass) second, Philtonsis (Schiller) third. Time, 1:01 4-5.

Eighth race, five and one-half furlongs, claiming—Shasta King (Ingalsbee) won, Sweeping Ann (Eaton) second, Simony (Philpot) third. Time, 1:08 4-5.

RED SOX RELEASE HARTLEY

BOSTON, Dec. 8. (AP)—The Boston American League club has released Grover Hartley, catcher, to the Cleveland club of the American League on waivers.

Soccer League Opens Sunday

The first games in the California soccer challenge cup competition will be played on Loyola Field on Sunday afternoon. At 1 p.m. the all-star Hollywood squad will tackle the Gerania outfit and at 3 p.m. the Los Angeles Athletic Club will go against the Spanish-Americans.

For the first time in four years teams from the two local soccer loops will come into conflict and the fans are eager to learn which league will provide the winning teams.

Scott of the Mercury squad is an Irish international player and is expected to greatly strengthen the L.A. A.C. attack.

New Ascot Speedway
A. A. A. Sanction
SUNDAY, DEC. 18
BIG EVENTS
Featuring
RALPH DE PALMA
and
15 Star Racing Drivers 15
Prices—General Admission $1—Grandstand $2 and $2.50
Infield Auto Parking 50c
Ticket Sale at S. H. Dyas Co., Seventh and Olive Streets.

HILL · AND · SEVENTH · ONE · O'CLOCK · SATURDAYS
BULLOCK'S Sportwear STORE for MEN

It is Fashionable to Give Men Distinctive Pajamas—$5

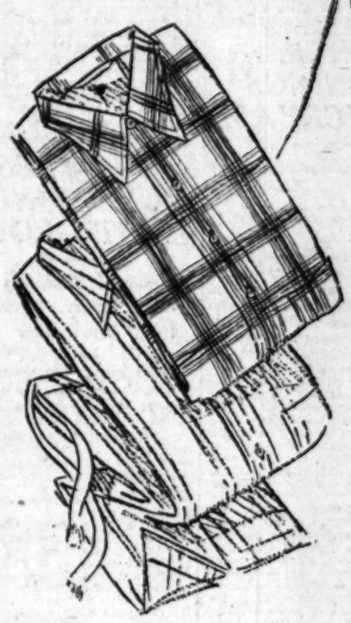

The masculine taste for color in apparel is being expressed in new Pajamas.

Here is an outstanding presentation of Individuality and Character at $5.00.

Tailored correctly as demanded by the finest makers of Pajamas for men in America.

Of fine quality Sateen. Durable. Colors that will wash. Finished to perfection with not even a button which does not show care in selection.

In a section of Bullock's Men's Store devoted entirely to that part of a man's wardrobe on which he is bestowing more and more attention—Pajamas. Distinctive Pajamas—many of foreign origination—at prices ranging $1.85 to $45.00.

Men's Silk Shirts, $7.50

Selections entirely new in beauty of weave and color—so far beyond what the price would suggest that the price is a complete surprise to everyone.

Brocades and woven-in designs on richly toned backgrounds of blue, grey and green. With collar attached or soft collar to match.

Also some plain white Radium Silk Shirts, with collar attached at the same attractive Christmas Gift price—$7.50.

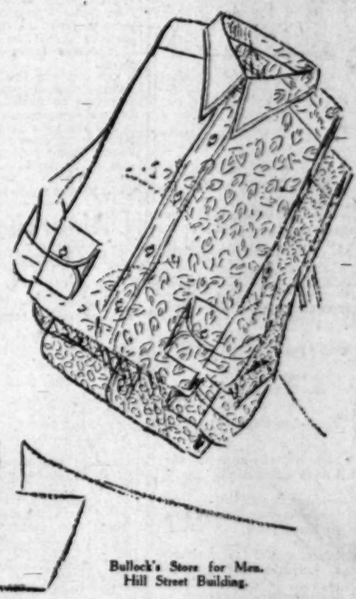

Bullock's Store for Men. Hill Street Building.

Bullock's Store for Men. Hill Street Building.

FINANCIAL

EARNINGS HOLD AT HIGH LEVEL

Los Angeles Investment Puts Out Monthly Report

Net Income for Year to Date Shows $6013 Gain

Dividend Requirements Met Approximately Twice

Indicating that dividend requirements of the Los Angeles Investment Company for the current year will be twice earned, net profits of the company in the first eleven months of this year were equivalent to 35 cents a share on the 5,000,000 shares of capital stock outstanding, as against annual dividend charges of 20 cents a share, according to the monthly statement issued yesterday by R. P. Ingold, vice-president and auditor.

Net earnings for the eleven months ended November 30, last, after all charges but before Federal income tax, amounted to $1,727,870.08, as compared with $1,731,856.52 in the first eleven months of last year, an increase of $6013.56.

REAL ESTATE BETTER

Profits from real estate operations for the current year to date amounted to $1,160,071.71, as against $788,399.15 for the first eleven months of 1926, an increase of $371,672.56. Oil revenue for the period just passed totaled $977,798.37, as compared with $943,457.37 in the period last year, a decrease of $365,659.

Total sales of the company for the eleven months ended November 30, last, amounted to $2,309,429.50. This represents an increase of $584,442.03 over sales of $1,724,987.47 for the eleven months of 1926.

OUTPUT OFF

Oil production on the company's property for the month of October amounted to 298,230 barrels, or an average of 9620 barrels a day, as against an average daily production for the year of 9978 barrels. This small decline in production is considered unusual, as only three wells have been brought in during the year.

The Los Angeles Investment Trust Company, Los Angeles Investment Securities Corporation and Investment Building and Loan Association, affiliated institutions, will move into new offices on the ground floor of the Western Pacific Building shortly after January 1. Quarters are being provided in the new addition to the building which is now nearing completion. On January 15, a new public safety deposit vault will be opened in the basement of the building and will be operated in connection with the trust company.

INQUIRY FOR CAST IRON PIPE BETTER

NEW YORK, Dec. 8. (AP)—Large inquiries have come out for cast-iron pipe, a total of about 42,000 tons. Federal Water Service Corporation is asking for prices on 15,000 tons, Public Service Corporation of New Jersey for 8000 tons and United Gas Improvement of Philadelphia for 4000 tons.

Staats Gets Issue

William R. Staats Company yesterday purchased an issue of $5000 Mill School District, San Bernardino county, 5 per cent bonds for a premium of $38. Elmer J. Kennedy & Co., also bid for the securities.

A Guide for Public Utility Investors

Names, dividend records and salient points of 161 leading power and light companies are concisely stated in our analysis.

Copy of Sixth Edition on request.

Howard C. Rath Company
Established 1910
INVESTMENT SECURITIES
Members L. A. Stock Exchange
512 Pacific Mutual Bldg. Los Angeles
Telephone TRinity 1464

Public Utility Stocks

Bought—Sold—Quoted

Stock Department
Banks, Huntley & Co.
Members Los Angeles Stock Exchange
1212 Stock Exchange Bldg.
PHONE TRINITY 9161

A. M. Clifford
Investment Counselor and Financial Analyst
"No Securities to Sell".
Advises with clients upon Bond and Stock Investments.
Specializes in periodic reviews of clients' investments;—a most advisable measure.
Conducts special investigations and analytical research work.
Booklet upon request.
Stock Exchange Building Los Angeles

FINANCIAL INDEX

The following index will be found convenient for quickly locating information in this issue of The Times:

	Page
Bank clearings	15
Bond quotations	16
Business News	12
Citrus fruits	15
Cotton	13
Coffee	14
Eggs, poultry (butter and eggs)	16
Flaxseed	13
Foreign exchange (money)	13
Grains	13
Live stock	16
Metals	13
Oil Field News	16
Produce, Los Angeles	14
Sugar	13
The Investor	13
Wall Street Paragraphs	13
STOCKS—	
Boston	15
Chicago	13
Los Angeles	13
New York Stock Exchange	14
New York Curb	15
New York Times averages	16
Salt Lake	14
San Francisco	14
Standard Oils	14

STOCKS ON LOCAL MART IRREGULAR

Electrical Products Moves Up to New Record High at 94; Banks Appear Tired

Electrical Products Corporation continued its march into new high ground on the Los Angeles Stock Exchange yesterday, adding 2 points to a record peak and close at 94. While activity in the banking list again featured trading, the group appeared tired with prices irregular.

Bancitaly Corporation opened 2 points higher at 140 1-4, adding 1-4 more to 140½, then receded to a low and close at 139, a net gain of 3-4 for the day. Bank of Italy, after touching 245, reacted to 244, where it closed unchanged over the previous day's close. Bank of Italy rights held at 10 3-8.

Los Angeles-First National closed ½ higher at 105½, after hitting 106 in the early trading. United Bank and Trust Company of San Francisco rallied 2 points to a close at 318. Merchants' National sold at 510 and 515, closing at the former, with a fair volume of shares crossing the board. Union Bank sold at 241 and Security at 494.

Edison common was off to 41½ and closed fractionally net lower at 41 3-4, while the preferred issues were unchanged. Los Angeles Gas and Electric preferred added 1-4 to 103½. Los Angeles Investment closed steady at 2.75, after moving off 5 cents to 2.70 in the morning session.

Union Oil of California receded 1-4 to 42 3-4, while Standard added a like amount to 54 7-8. California Petroleum rallied to 22 3-4, a gain of ½ of a point, while Richfield added a fraction to 25 1-8.

Sales for the day totaled 68,610 shares and the par value of bond transactions amounted to $109,000.

PICKWICK EARNINGS INCREASE

Profits for Nine Months of Current Year 67 Per Cent Over Period of 1926

Net profits of the Pickwick Stages Corporation of California for the nine months ended September 30, last, after all charges, but before depreciation and taxes, amounted to $565,950, as compared with $338,936 for the corresponding period of last year, an increase of $227,014, or approximately 67 per cent, according to figures released late yesterday by Charles F. Wren, president of the Pickwick system.

Gross revenues for the nine months this year aggregated $2,497,563, an increase of $586,496, or 31 per cent, over gross revenues totaling $1,911,067 in the first nine months of last year.

The Pickwick Stages system was yesterday authorized by the California Railroad Commission to issue and sell at not less than par $925,000 of its common capital stock and to assume or guarantee the payment of not exceeding $300,000 of 6½ per cent serial equipment trust certificates payable on or before October 15, 1933, at not less than 95 per cent of the face value, plus accrued interest.

The company is also authorized to use the proceeds from the sale of the securities to finance the acquisition of new equipment.

The company is now operating a network of lines throughout the Pacific Coast territory and as far east as St. Louis, where the system connects with other stage lines for Chicago and other eastern points.

University Bond Block Floated

SACRAMENTO, Dec. 8. (Exclusive) A premium of $10,890 with accrued interest was paid today for $1,000,000 of State University extension bonds by a syndicate headed by the Anglo-London Paris Company of San Francisco. Others in the syndicate were the First National Bank of New York, Eldredge & Co., Redmond & Co., the Detroit Company, and the Bank of Italy.

Other bidders were Peirce Fair, $9799; Wells Fargo and Union Trust Company, $8060; Anglo-California Trust Company, $7360; California National Bank, Sacramento, $7028; National City Company, $6530; E. M. Rollins & Sons, $5808; Guarantee Company of New York, $4670, and The Harris Trust and Savings Bank, Chicago, $3357.

The bond money will be used in erecting new buildings on the campus of the University of California at Los Angeles. They are part of an issue approved at the general election in 1926.

CLARK POLICIES INDORSED

Re-election as Oil Institute Head Indicates Accord in Industry; Started Career in Transportation

BY EARLE E. CROWE

Recognition for his effective work in the interests of petroleum conservation came yesterday to E. W. Clark, executive vice-president of the Union Oil Company, in his re-election to the presidency of the American Petroleum Institute. The action of the institute in renaming Mr. Clark is not only a tribute to him personally, but it indicates particularly that the majority of the leaders in the industry are in accord on the conservation program that has been followed in Mr. Clark's administration. Heretofore internal disagreement on policies has been the chief handicap to co-operative effort.

Withdrawal a few days ago by Henry L. Doherty, one of the dissenters, of his opposition to the Clark program was the first indication that an accord would be reached. And yesterday, according to the news dispatches, the institute overrode custom by re-electing Mr. Clark and rejecting the choice of the nominating committee.

POSITION STATED

His ideas on waste and conservation were clearly presented to the American Petroleum Institute in his presidential address on Tuesday. After stating flatly that legislation to regulate waste and conservation "would result in confusion, chaos and endless litigation," Mr. Clark said:

"The real problem of oil conservation is whether a practical and equitable rule defining good practice in producing oil can be adopted. The practical issue is whether we can develop the facts and the art of producing oil to the point where we can evolve new rules of neighborly conduct."

Along the practical line, he told of the activities of the institute's committees working on the problems of gas in oil production, on other technical questions, and on co-operation in conjunction with the Federal Oil Conservation Board, all calculated to solve the major problems of waste and conservation. This plan of action, he said, shows the willingness and the diligence of the industry to work out its future.

"Until the oil producers, by and large," Mr. Clark cautioned, "are able to reach a common understanding, representing some advance over previous practices; until the persons who must go out, find the oil, and produce it, succeed in reaching a common understanding as to changes in methods under which they can operate—it is perfectly clear that no one, no matter how wise, will be able in a mere bill to change the habits and customs of an industry founded not upon theory, but upon facts and necessity."

CAREER SKETCHED

This Southern Californian, who has been twice honored as the leader in the councils of the petroleum industry, came up by way of the pipeline division of the business. Before affiliating with petroleum, however, Mr. Clark spent his early days in the West, having come from New England, in mining, merchandising and railroad activities in Nevada. From Nevada he went to the Northwest, where he followed the transportation game with the Great Northern and the Pacific Coast Company.

His transportation activities brought him to California in 1897 as manager of the Pacific Coast Railroad, with headquarters at San Luis Obispo. While located in that city, he became one of the organizers of the Pinal Dome Oil Company of Santa Maria, which later was taken over by the Union Oil Company.

As manager of the pipe-line system of the Producers' Transportation Company, Mr. Clark became associated with the Union Oil Company in 1910. In 1914 he was made a vice-president, and in 1916, executive vice-president and general manager.

EMPLOYEES YULE BONUS LIST GROWS

Financial Concerns and Gas Utility Announce Usual Distribution

Several special Christmas-bonus distributions for employees were announced yesterday by Los Angeles banking houses and corporations.

The Los Angeles Gas and Electric Corporation will distribute approximately 2700 turkeys to employees of the company who have completed one year's service with the organization. Last year 2600 employees were given turkeys.

Alvin H. Frank & Co., investment dealers, announced the decision to give their employees one full month's additional salary as a Yule bonus. Approximately forty employees will benefit by this distribution.

Approximately 1000 employees of the California Bank, California Trust Company and California Securities Company will share in the earnings of the California bank group, receiving one-half of a month's extra salary.

E. F. Hutton & Co. will pay one month's extra salary to its 170 employees, scattered throughout the company's Los Angeles, Hollywood, Pasadena and San Diego offices.

One month's additional salary will be paid to officers and employees of the Farmers' and Merchants' National Bank who have been with the institution for a year or more, and one-half a month's salary will be distributed to those with service of six months to one year. About 190 will benefit by this payment.

PERMITS GRANTED

The following permits have been granted by J. M. Friedlander, State Corporation Commissioner:

Public Comfort Stations, Inc., to install and operate comfort stations. Officers, Charles F. Holland, K. Lyon, Jack McCartney, A. V. Hain. Capital, 50,000 shares; par value, $1. Permitted to issue $6,000 shares.

Escondido Citrus Union, Inc., co-operative marketing. Officers, J. Claude Wilson, N. Matsen, J. B. Dixon, Thomas W. Eckford, Jack Hinricks, A. B. Stevens, Andrew S. Wilson. Capital, none. Permitted to issue 2000 memberships.

Permits suspended—American Finance Corporation, Bond Properties, Inc., Chicago Building and Finance Corporation, Consumers' Trucking Company, S. Diaart Petroleum Trust, Fidelity Mortgage Corporation, First Realty and Finance Corporation, Iroquois Friday Morning Social and Civic Club, Oil Appliance Manufacturing Corporation, J. L. Olsen Company, Rich Finance and Sales Company, San Diego Development Corporation, Wishawk Corporation, no replies received to requests for information; Stearman Aircraft, Inc., with consent of company; Club Casa del Mar, reorganized; Earle Producing and Financing Corporation, unsatisfactory condition.

BROKER LOAN TOTAL UP

WASHINGTON, Dec. 8. (AP)—Loans to brokers and dealers held by New York Federal Reserve member banks for the week ending the 7th inst. amounted to $3,562,695,000, compared with $3,516,819,000 for the preceding week, the Federal Reserve Board announced today.

ESTIMATE ON COTTON RELEASED

Production Figure Set at 12,789,000 Bales by Government Bureau

WASHINGTON, Dec. 8. (AP)—Production of cotton this year was placed today by the Department of Agriculture at 6,116,527,000 pounds, not including linters, as its final estimate of the season. That quantity at the November 15 farm price of 20 cents a pound would make the value of this year's crop for lint alone $1,223,705,400, or over $200,000,000 more than the lint of last year's record crop. Inclusion of the value of cotton seed and linter cotton would increase the total value of this year's crop.

Expressed in bales this year's crop is 12,789,000 equivalent 500-pound bales, each of which would contain 478.4 pounds of lint and 21.6 pounds of bagging and ties. Last year's crop was 17,977,374 equivalent 500-pound bales, so that production this year is more than 5,000,000 bales smaller.

Of this year's crop there had been ginned prior to the 1st inst., the Census Bureau announced, a total of 11,742,806 running bales approximately 91.9 per cent of the crop.

The indicated acre yield on December 1 was 162.3 pounds as compared with 181.2 pounds a month ago and 182.6 pounds harvested last year.

Dividend Rate of Southern Rail Boosted

NEW YORK, Dec. 8. (AP)—Common stock of the Southern Railway Company today was placed on an increased annual dividend basis of $8 a share, formerly $7, with a quarterly disbursement of $2 a share, payable February 1 to stock of record January 3. The regular quarterly dividend of $1.25 on the preferred also was authorized, payable January 16 to stock of record on the 27th inst.

The Mobile and Ohio Railway declared an extra dividend of 5 per cent and the regular semiannual of $3.50, payable on the 30th inst. to holders of record on the 16th inst.

The Holland Furnace Company, manufacturers of warm air furnaces, declared an extra dividend of 25 cents a share on the common stock, payable January 1 to holders of record on the 15th inst., in addition to the regular quarterly of 62 1-2 cents cash, or 2 per cent in stock at the option of holders. The regular semiannual of $3.50 on the preferred also was declared.

Directors of Bancitaly Corporation will meet for dividend action on the 14th inst. when it is expected an extra dividend will be declared. A dividend of 14 2-7 per cent in stock was paid on October 10 and another of 40 per cent on July 29.

Wilcox Drake Company Buys Chicago Seat

C. Jerome Cabel, partner of Wilcox Drake & Co., Los Angeles stock brokers, has just purchased a seat on the Chicago Stock Exchange, according to a statement made late yesterday by James Wilcox Drake, head of the company. This acquisition will provide the house with increased trading facilities.

Wilcox Drake & Co., are also members of the Los Angeles Stock Exchange, San Francisco Stock Exchange and San Francisco Curb Market. The company is also an associate member of the New York Curb Market. Offices are maintained in the Pacific-Southwest Bank Building.

Security Names Smock to Board

Herbert H. Smock, vice-president and cashier of the Security Trust and Savings Bank, was yesterday elected a member of the board of directors of the Security Company, the bank's investment subsidiary, according to an announcement of J. F. Sartori, president of the bank and Security Company.

Mr. Smock will fill the vacancy in the board created by the recent resignation of Ralph B. Hardacre. He has been a director of the Security Bank since 1921. Earlier this week he was advanced to the post of a loaning officer in the commercial department, although continuing in the general administration of the bank as cashier.

Bank Employee Stock Planned

To provide sufficient stock for sale to employees, the stockholders of the Los Angeles-First National Trust and Savings Bank will be asked at the annual meeting in January to vote on a proposal to increase the capitalization from 400,000 shares to 500,000 shares. The announcement was made yesterday by Henry M. Robinson, president.

Under the plan to be submitted, the First Securities Company, investment subsidiary of the Los Angeles-First National, will buy the 10,000 shares from the bank, and sell them to employees on a basis that has not yet been finally determined.

INQUIRY FOR PIG IRON IMPROVING

Sales Reported Over 100,000 Tons During Week

Steel Trade Optimistic on New Year Outlook

Consumption Light Pending Inventory Taking

CLEVELAND, Dec. 8. (Exclusive)—Iron Trade Review this week says: Mounting interest of pig-iron consumers in their first-quarter supplies and moderate forward activity in many finished-steel lines continue, and optimism is dominant in the iron and steel market. Pig-iron sales the past week totaled well over 100,000 tons and inquiry is expanding. Steel buyers as well as producers see increasing promise in the coming quarter, and determination of first-quarter prices is a stimulus to sales.

The market, however, retains its two-sided nature. Order books are lengthening almost exclusively for first quarter and first-half delivery. Consumption in the meantime remains low and users are sharply restricting receipts in view of approaching inventory taking. This condition is reflected in steel ingot production, which in November declined to the lowest point in twenty-eight months, and December thus far shows little change.

The November daily ingot rate of 119,299 gross tons is a drop of 6 per cent from the 126,500 tons of October and 15 per cent from the 142,839 tons of last November. It was the poorest November since 1921. The month's total output at 3,101,784 tons compares with 3,280,013 tons in October and 3,708,744 tons a year ago. The eleven-month total for 1927 is 39,990,571 tons, against 43,469,439 tons last year. Only 73.7 per cent of the country's raw steel-making capacity was engaged in November compared with 77.9 per cent in October.

Producers of plates, shapes and bars are booking first-quarter business on the basis of 1.80 cents, Pittsburgh, and 1.90 cents, Chicago. Current shipments almost entirely are invoiced at prices governing before the mid-November advance. The trade continues to look for another rise this month fully to establish present quotations. Whether low-priced tonnage not specified out by the 31st inst. is canceled, remains to be seen. Chicago presents the most active market with nearly 85,000 tons of plates and shapes on inquiry.

Ohio and Indiana foundries have contributed heavily to the 60,600 tons of pig iron booked by Cleveland furnace interests. Sales at St. Louis approximating 25,000 tons, include a tonnage of basic iron for a local steel works. A Pittsburgh user is closing on 12,000 tons of Bessemer and considerable gray forge; one-third of the Chicago district's first-quarter needs, or nearly 150,000 tons, has been closed quietly. Silicon differentials have been waived in New England.

The Iron Trade Review's composite of fourteen leading iron and steel products continues to decline, due to adjustments in tin plate and pig iron. This week it stands at $35.10, compared with $35.17 a week ago and $35.51 a month ago.

Banker-Farmer Meeting Today

Today San Bernardino county will hold its banker-farmer field day under the auspices of H. J. Wilder, county agent, with headquarters at San Bernardino, and the San Bernardino County Bankers' Association.

Numerous bankers and farmers of Southern California in San Bernardino county as well as other districts have expressed their intention to attend, and experts from the United States Department of Agriculture, State Department of Agriculture and San Bernardino county will be present to give facts and figures and demonstrate the projects visited.

Col. J. B. Chaffey, vice-president of California Bank, who is assistant chairman of the agricultural committee of the California Bankers' Association, and E. J. Sandford, president of the Pomona Commercial and Savings Bank of Pomona, Cal., will be among local bankers attending the San Bernardino county banker-farmer field day.

London Daily Radio

BY ARTHUR W. KIDDY

(Copyright, 1927, New York Evening Post, Inc.)

LONDON, Dec. 8. (By Wireless)—Except for Canadian Pacific, which was duller on realizations, the markets continued cheerful here today. Investments were stronger notwithstanding the unexpected announcement of the Port of London loan for £3,000,000 of 5 per cent at 99.

Foreign issues were also better in tone, especially those of Brazil. It is now thought the Greek loan of £6,500,000 may come before Christmas.

Rubbers and Kaffirs showed improvement from the start.

The impending visit of Benjamin W. Strong, Governor of the Federal Reserve Board, is interesting, but is simply regarded as an ordinary annual trip.

ESCONDIDO CITRUS UNION APPROVED

Escondido Valley growers will market their products through a co-operative marketing association, according to an application of the Escondido Citrus Union, Inc., to J. M. Friedlander, State Corporation Commissioner, for a permit to issue memberships. Two thousand of these were authorized to be issued to growers in the valley without cost. It is the plan of the union to carry on its business by creating a revolving fund by deducting fixed amounts from each box of produce packed for members and to operate on an annual pool or fund basis, the money to be distributed to members after the pool expenses are paid. Officers of the union are J. Claude Wilson, N. Matzen, J. B. Dixon, Thomas W. Eckford, Jack Hinricks, A. B. Stevens and Andrew S. Wilson.

NEW BROKER LOAN ANGLE

Study of Ratio in Volume to Stock Values Found to Hold Steady and Comparatively Low

BY PAUL WILLARD GARRETT

(Copyright, 1927, by New York Evening Post, Inc.)

NEW YORK, Dec. 8.—From the lively discussion on the market incited by this week's announcement that stock exchange loans for the first time on record have crossed the $4,000,000,000 mark, some new conclusions have been evolved in Wall street on the significance of these loans.

The persistent climb in stock exchange loans to their present high level does not necessarily mean that the danger mark has been passed for the expansion in loans reflects chiefly the increased listings and the increased values. It does not reflect any real distortion of the relation between loans and stock values.

Increases in stock loans come usually from one of three sources: (1,) Increased listings; (2,) increased market values, and (3,) a transfer of securities from strong boxes to speculative portfolios. In March, 1926, previous to the market's break, stock exchange loans totaled $3,539,590,221 and the values of listed stocks at that time was $34,533,916,094. Expressed in a more significant way, loans at that pinnacle represented 10.22 per cent of the total stock values. By June the sharp contraction in loans had brought that ratio down to 8.11 per cent.

At no time during 1927—and here is the meat in the cocoanut—has the ratio of loans to total stock values gone as high as 10.23. Indeed, the striking thing about 1927 is not that loans have climbed month by month nearly a round $1,000,000,000 from $3,138,786,338 early this year, to the present high, but that the ratio of stocks to loans has remained remarkably steady.

As a matter of fact the November ratio at 8.57 was slightly under that for last July and at no time during the year to date has the ratio been higher than 8.58 or lower than 8.06.

The lesson to be learned from those figures is that in so vast and growing a market as we now have, too much reliance should not be placed on the standard curves of loans and market prices. Whereas, any comparison of the advance in loans and the advance in stocks, based on the standard averages, shows something of a wild condition in the market quite another picture appears when the canvass is approached from a different angle.

Certainly it is amazing to see how in the face of 1927's tremendous expansion in loans, the index ratio has remained steady, indicating as no time such a situation as appeared in March, 1926.

DRIED FRUITS

NEW YORK, Dec. 8. (AP)—Evaporated apples steady.
Prunes steady; Oregons, 7¼@9½c.
Apricots steady; standards, 13½@13; choice, 16½@18½; extra choice, 19½@21c.
Peaches steady.
Raisins steady.

NAVAL STORES

SAVANNAH (Ga.) Dec. 8. (AP)—Turpentine firm, 67½; sales, 324; receipts, 2259; shipments, 1067; stock, 134,685.
Rosin firm; sales, 1391; receipts, 689; shipments, 413; stock, 89,488.
Quote: B to E, 4.95; I, 4.97½; K, 5.05; M, 7.10; N, 7.75; WG, 8.30; WW, X, 10.50.

New Program of Pacific Gas Gets Approval

Pacific Gas and Electric Company has been authorized by the California Railroad Commission to acquire additional shares of affiliated companies and to issue a block of its first preferred capital stock and to exchange the same for the shares of subsidiaries.

Pacific Gas will acquire 20,774 shares of 7 per cent preferred stock of Coast Valleys Gas and Electric Company, 46,250 shares of 7 per cent preferred stock of Western States Gas and Electric Company of California, and 17,874 shares of 7 per cent preferred stock of Western States Gas and Electric Company of Delaware. This is stock not heretofore acquired by the company.

The company has been authorized to issue on or before June 30, not exceeding 339,592 shares of its first preferred capital stock of $25 par value, aggregating $8,489,800 par value. This stock will be exchanged for the shares of the affiliated companies in the proportion of four shares of $25 stock for each share of preferred stock of the other corporations of which the par value is $100.

The Clearinghouse

News of Spring Street

Citizens' Trust and Savings Bank will open its new building at the corner of Hollywood Boulevard and McCadden Place tomorrow with an all-day reception from 10 a.m. to 10 p.m. The branch has previously been located at this corner for a number of years but occupying only a part of the building. The building has been refinished and the entire ground floor will be occupied by the branch. George M. Chapman is manager of the office.

Stonier Speaks

Harold J. Stonier, who leaves Los Angeles the first of the year to take up his duties as national education director of the American Institute of Banking, was the principal speaker last evening before an open forum meeting and dinner of the Los Angeles chapter at the Elite. P. R. Williams, president of the national organization, and Mrs. Jack Valley, were also on the program for talks.

743% Sales Increase in Ten Years With a Bright Future Ahead!

The 6.50% Cumulative Preferred Stock of Southern California Gas Corporation at $100 per share and dividend offers an attractive opportunity for advantageous investment.

The past record of the Company shows Gas Sales mounting from $6,832,359 in 1916 to $57,638,894 in 1926—an increase of 743% in 10 years. Earnings on the consolidated properties in the past fiscal year were at the rate of $37.32, available for each $6.50 Preferred dividend and reserves.

The constant influx of a rapidly increasing gas-consuming population in the territory served, the additional domestic uses for gas, the growing demand for gas as industrial fuel, all predicate a profitable future for the Company and, with the past record, indicate that the 6.50 Cumulative Preferred Stock of Southern California Gas Corporation is a sound investment. Complete information on request.

HUNTER, DULIN & CO.
Investment Securities
Ninth Floor, 629 South Spring Street • • Telephone TRinity 5101 Los Angeles
Private wire service to all markets
SAN FRANCISCO OAKLAND SAN DIEGO POMONA SANTA MONICA LONG BEACH HOLLYWOOD PASADENA

STOCKS LOWER IN HEAVY MART

Bear Traders Start Selling Movement on Board

Profit-Taking Adds Force to Declining Prices

Steel Common and General Motors Weaken

NEW YORK, Dec. 8. (AP)—A steady stream of selling orders poured onto the floor of the New York Stock Exchange today and carried prices of leading issues down 1 to nearly 7 points. Bear traders started the selling movement, but the swift decline in some of the speculative issues resulted in substantial liquidation of weakened marginal accounts and further realizing by bull traders who had built up large paper profits on the recent advance. Recessions, as a rule, were orderly in character, and the day's sales, although well below those of yesterday, were still above 2,500,000 shares.

Wall street found several explanations for the selling movement. Commission houses laid considerable emphasis on political uncertainty, claiming that the free-for-all race for the Republican Presidential nomination was bound to have an unsettling effect on business. The new Treasury financing on a slightly higher basis than November also revived fears of a tightening of credit facilities. Banks called between $6,000,000 and $10,000,000 in loans but there was a plentiful supply of call money at the renewal figure of 4 per cent. The New York Federal Reserve Bank announced no change in the 3½ per cent rediscount rate.

COTTON STRONGER

Outside the stock market speculative interest centered largely in action which advanced moderately on publication of the final government crop estimate of 12,789,000 bales, a drop of 53,000 bales below last month's figure, and then broke more than $2 a bale below last night on unfavorable trade reports. Oats fell more than 2 cents a bushel and wheat, oats and rye sold down a cent or more. Sugar and coffee prices were steady.

Weakness of U. S. Steel common and General Motors attracted widespread attention in the stock market. Steel sold down 9 5-8 points to 139, closing at the bottom, and General Motors showed a net loss of 1 1-4 at 138 7-8, despite repeated efforts of bear traders to break the stock through 138 on information that large "stop-loss" orders were in the market under that figure.

National Biscuit, which sank clearly 10 points yesterday, lost 5 points of its gain today. Net declines of 4 to 6 points were recorded by nearly a score of issues, including American Beet Sugar preferred, Continental Insurance, Crucible Steel, Kansas Copper, Houston Oil, International Harvester, Mathieson Alkali, Midland Steel Products preferred, Nash Motors, Pullman, Sinclair Oil & Refining, Standard Oil of New Jersey, Texas Corporation, Union Pacific, U. S. Industrial Alcohol, Vanadium and Western Union.

(Continued on Page 14, Column 1)

Grain Futures Sharply Off on Bearish Mart

CHICAGO, Dec. 8. (Exclusive)—Private crop reports, while showing a liberal reduction as compared with the government's preliminary figures, were not as bullish as the trade anticipated, and led to heavy liquidating sales, especially in May, which dropped 3¾@3¾c from the early top and closed at the bottom. Net losses were 2½@2¾c in December 3¾@3¾c, and May 3¾@3¾c lower, with December 1.35¼@1.35¾ and May 1.33¾@1.33¾. Corn was ¾@1¼c lower, with December 1.05¼@1.05¾ and May 1.03¾@1.03¾. Oats were ¾@1¼c lower, with December 35¾@35¾ and May 35¾. Rye was ¾@1¼c lower.

Estimates of the wheat crop averaged 850,000,000 bushels, or 17,000,000 bushels under the revised figures, and were 13,000,000 bushels under the harvest of last year's harvest. The reports had weakened the technical position of wheat but confirmed the bullish sentiment of commission-house and local traders alike. Prices broke 3 to 4c from the top of the day's trade and found support here and there on the way down and closed with the dollar within a fraction of the top. Offerings were heavy largely on reselling orders by holders of July. Action of the corn market was rather different. Weakness was off only ½@¾c, with December finishing unchanged to ¼c lower. Shorter deliveries prevailed in all markets. Farmers are showing little interest in supplies of corn for future shipment and sales of 200,000 bushels or more reported in all positions. A good many traders not disposed to sell freely and some are inclined to have advised farmers in the corn belt to hold. Cash offers were fairly liberal, with buying

STOCKS LOWER IN HEAVY MART

(Continued from Twelfth Page)

tional Lead, Radio Corporation and Warner Brothers.

There were a few independent strong spots in the industrial group. Wright Aeronautical was bid up 6 to a new high at 69 3-4 on optimistic forecasts of the company's business for next year. Transue & Williams Steel touched a new top at 44½ on expectations of increased earnings through new Ford contracts. Davison Chemical, Liquid Carbonic, Paige-Detroit Motor and Standard Milling also showed independent strength.

In the railroad group, chief interest centered in the brisk advance in Southern Railway common, which established a new high record for all time at 149 in reflection of an increase from $7 to $8 in the annual dividend. Sharp recessions also took place in Delaware and Hudson, Louisville and Nashville, Soo preferred and Texas and Pacific.

The weekly Federal Reserve report of brokers' loans showed an increase of nearly $52,000,000, bringing the total on the 7th inst. to a new high record of $3,562,805,000, or nearly $500,000,000 below the total of stock exchange member loans. Time money and commercial paper rates were unchanged today.

Renewed advance in sterling exchange to around the recent high record was the only feature of consequence in the foreign exchange market, cables on London being quoted at $4.86 1-4. Continental rates were slightly higher.

COAST BONDS

Amalgamated Telephone Co. 1st 7s, '37, 104½, 100
Anglo & London Paris Nat. 1st 5½s, '41, 100½, 100
Cal. Gas & Elec. Unifying 5s, '37, 100½, 100½
Cal. Gt. Power 1st & Ref. 5½s, '59, 100½, 100½
Do. 1st & Ref. 5s, '42, 100½, 100½
Coast Valley Gas & Elec. 1st 6s, '52, 104½, 104½
East Bay Water Co. 1st 5½s, '48, 100, 100½
Do. Unif. & Ref. 5s, '47, 100, 100½
Do. Unif. & Ref. 5s, '48, 100, 100½
Do. Unif. & Ref. 5s, '50, 100½, 100½
Do. Unif. & Ref. 5s, '51, 100½, 100½
Feather River Power Co. 1st 6s, '56, 101½, 101½
Great Western Power 1st 5s, '46, 101½, 102½
Do. notes, 5½s, '30, 100½, 101½
Do. 1st & Ref. 5s, '42, 100½, 101½
Do. 1st & Ref. 5½s, '52, 100½, 101½
Do. 1st & Ref. 5s, '53, 100½, 101½
Pacific Light & Power 1st 5s, '42, 101½, 102
Pacific Lighting Corp. 5s, '42, 104½, 104½
San Diego Consol. G. & E. 1st 5s, '35, 100½, 101½
Do. 1st & Ref. 5s, '37, 100½, 101½
Do. 1st & Ref. 5s, '38, 100½, 101½
Do. 1st & Ref. 5s, '39, 100½, 101½
San Joaquin L. & P. 1st 5s, '45, 100½, 101½
Do. Unif. & Ref. 5s, '52, 100½, 101½
Do. Unif. & Ref. 5s, '57, 100½, 101½
Southern Cal. Edison Gen. 5s, '39, 100½, 101½
Do. Gen. & Ref. 5s, '44, 100½, 101½
Do. 5s, '51, 100½, 101½
Do. 5s, '52, 100½, 101½
Southern Cal. Gas 1st 5s, '50, 104½, 105½
Do. '55, 104½, 105½
Southern Cal. Tel. 1st & Ref. 5s, '47, 100½, 101½
Southern Counties Gas 1st 5½s, '56, 102½, 103½
Do. Gas. & Ref. 6s, '52, 104½, 105½
Western Power Corp. 5½s, '57, 102½, 103½
Western States G. & E. 1st 5s, '42, 100½, 101½
Do. 1st & Unif. 5½s, '67, 102½, 103½
Do. notes, 5s, '27, 100½, 101½

MISCELLANEOUS

Amalgamated Sugar Co. 1st 7s, '37, 104½, 104½
Arnold Terminal 1st 6½s, '45, 102, 102
Associated Oil Co. 5s, '38, 102½, 103½
Cal. & Haw. Sugar Refining 7s, '37, 103, 103½
Central Ice, Light & Fuel 1st 6½s, '46, 100½, 101½
Crown Willamette Paper Co. 6s, '51, 91½, 93½
Ferry Pattoben 1st 6½s, '45, 100, 101
Honolulu Plantation Corp. 6s, '42, 100½, 101½
Hoover Tire & Rub. Co. 7½s, '31, 100, 101
Holly Sugar 1st 6½s, 7s, '37, 101½, 104½
Los Angeles Railway 5s, '40, 104½, 104½
Do. 1st & Ref. 5s, '49, 94½, 94½
Miller & Lux, Inc. 1st 5s, '42, 97, 98
Do. deb. 5½s, '45, 100, 100½
Pacific Electric Railway 1st 5s, '42, 99½, 99½
Pacific Pallades Amus. 6½s, '38, 100, 101
S. Monica Pier 1st, 1st&Ref. 6s, '46, 100, 101

Foregoing quotations are supplied from representative sources.

FARM LOAN BONDS

[Furnished by C. F. Childs & Co., California Bank Building.]

FEDERAL LAND BANK

4s Nov. 1, 1937-57 ..... 100¼ 100¾
4½s July 1, 1936-56 ..... 101¾ 102
4½s May 1, 1937-57 ..... 101¾ 102¼
4½s May 1, 1932-42 ..... 101¾ 102
4½s Nov. 1, 1933-53 ..... 101¾ 102
4½s J.-J. 1, 1933-53 ..... 102 102¼
4½s Jan. 1, 1935-55 ..... 102½ 103
4½s July 1, 1934-54 ..... 102½ 103
4½s July 1, 1933-53 ..... 102½ 103
4½s J.-J. 1, 1934-54 ..... 102½ 103
5s May 1, 1921-41 ..... 103½ 104
5s Nov. 1, 1931-51 ..... 103½ 103¾

JOINT STOCK LAND BANK

Atlanta, Ga. 5s 1936-56 103¼ 103
Burlington, Iowa 5s 1931-51 101 101¼
Burlington, Iowa 4½s 1937-57 98¼ 99
Burlington, Iowa 4½s 1937-57 98 101¼
Dallas (Tex.) 5s 1936-56 103½ 104
Dallas, Tex. 5s 1936-56 103½ 104
Denver, Colo. 5½s 1931-51 99½ 100
Denver, Colo. 5s 1931-51 99 100
First Texas of Houston 5s 1937-57 101 103
Fremont of Fremont, Neb. 5½s 1931-51 100 100
Fremont of Fremont, Neb. 5s 1934-54 97½ 100½
Fremont of Fremont, Neb. 4½s 1936-56 97 100
Greenbrier of Carlinville, Va. 5s 1937-57 96 101
Illinois Midwest of Edwardsville, Ill. 5s 1933-53 100 100
Illinois Midwest of Edwardsville, Ill. 4½s 1933-53 99½ 101½
Illinois Midwest of Edwardsville, Ill. 4½s 1936-56 97½ 100
Iowa of Sioux City 5s 1933-53 100 100
Iowa of Sioux City 4½s 1936-56 99 101
Iowa of Sioux City 4½s 1936-56 98½ 100½
Kentucky of Lexington 5s 1937-57 100 103
Lafayette of Lafayette, Ind. 5s 1936-56 101 102½
Lafayette of Lafayette, Ind. 4½s 1937-57 99 101
Maryland - Virginia of Baltimore, Md. 5s 1936-56 100 102
Minneapolis Trust of Minneapolis, Minn. 5s 1934-54 103½ 104
Pacific Coast of San Francisco, Cal. 5s 1936-56 99 101½
Provident of Washington, D. C. 5s 1937-57 100½ 102
San Antonio of San Antonio, Tex. 5½s 1931-51 99 100
San Antonio of San Antonio, Tex. 5s 1937-57 97 100
Southwest, Little Rock, Ark. 5s 1937-57 99 102
Union of Detroit, Mich. 5s 1937-57 100 103
Union of Detroit, Mich. 4½s 1937-57 97 100
Virginia - Carolina of Norfolk, Va. 5s 1937-57 100 102½

SALT LAKE MINES

SALT LAKE CITY (Utah) Dec. 8. (Exclusive)—Closing quotations:

Alta Con.	.01	Miller Hill	.01
Alta T. & T.	.02½	Mines Valley	1.25
Bullion	.03½	Mich. Utah	.02
Big Hill	.12	Mountain View	.04
Cardiff, Eureka	.01	Ontario	5.15
Cedar Tallaman	.08	North Lily	9.50
Century Consol.	.01	North Standard	.01
Comb. Metals	.03½	Opohonga	.01½
Colo. Con.	.09½	Ohio Copper	.86
Comb. Felsh	.07	Park Brighton	.01
Cornell	.07	Park Utah	7.35
Chief Con.	2.00	Prince Con.	.02
Dalton	.01	Prize Mining	.05
Dragon	.02	Provo	.10
Emma Silver	.05	Rio Arg.	.47
Eagle Bingo	.01½	South Standard	.01
E. Crown Point	.01	Syndicate	.06½
Eureka Bullion	.43	S. K. Con.	10.25
Eureka Lily	1.17½	S. K. Con.	.80
Gold Chain	.02	Silver Shield	.88
Hecla	.08½	Sioux Baby	.01½
Iron King	.03½	Tintic Standard	12.12½
Keystone	.01	Utah Con.	.03
Kerr Lake	.07½	West Con.	.01
Lehi Tintic	.01½	West Tintic	.06½
Lyon Big Six	.01	Walker Mining	.50
Mammoth	.07½	Zenda	.05

STANDARD OILS

[Furnished by E. A. Pierce & Co., 523 West Sixth street.]

	Bid.	Asked.		Bid.	Asked.
Ang.-Am. Oil	19½	19¾	Nat. Trac.	29¾	31
Atl. Lobos	1¼	1¾	N. Y. Trac.	28	30
Barne S.	57	59	N. Pipe	99	100
Buckeye	37½	38½	Ohio Oil	63½	63¾
Chesebrough Mfg.	121½	122½	Prairie Oil	48½	48¾
Continental	18¾	19	Prairie P.	180	184
Cumberland	80	83	Solar Refg.	178	182
Eureka Signal Hill	47	48	S. Pipe	21½	22¾
Gen. Pet.	6½	7½	S. P. Oil	19½	19¾
Gid pfd.	45	47	S. W. P. Oil	77½	78½
New pfd.	52	54	S. Oil Ind.	76½	77
Gulf Oil	99½	100	S. Oil Kan.	15¾	15¾
Humble Oil	64¾	64¾	S. Oil Ky.	123	124
Illinois Pipe	173½	174	S. Oil Neb.	42	42½
Imperial Oil	70¾	71	S. Oil Okla.	77	81
Indiana Pipe	71	72	Sta. pfd.	110	112
Int. Petr.	23½	23¾	Swan & F.	115	118
			Vacuum Oil	141½	142

COMPLETE NEW YORK STOCK EXCHANGE REPORT

NEW YORK, Dec. 8. (AP)—Following is the complete closing list of today's transactions in stocks on the New York Stock Exchange:

Div. $ per sh.		Sales.	High.	Low.	Last.	Net change.	Closing bid.
1	Abitibi Power & Paper	100	13⅜	13⅜	13⅜	....	13⅜
	Abraham & Straus	300	108½	107	107	....	109
7	Abraham & Straus pfd (a.i.)	20	111½	111½	111½	....	112½
	Advance Rumely	600	13	13	13	— ⅛	12⅝
	Advance Rumely pfd	600	40¾	39	39	....	39½
	Ahumada Lead	4,000	4	3⅝	3⅝	— ⅛	3⅝
7b	Air Reduction	700	134	132	133½	— 2½	132
	Alan Rubber	6,400	1¼	1⅛	1⅛	— ⅛	1⅛
	Alaska Juneau Gold	200	1¼	1¼	1¼	....	1¼
7	Albany Perf. Wrap. Paper pfd (a.i.)	21	100	99	99	+ 1	99½
6	Allied Chemical & Dye	3,500	140¾	140¾	140¾	— 1½	140¾
6	Allis Chalmers Manufacturing	600	113¾	112	113¾	— ¼	113
	Amalgamated Leather	500	12	11½	11½	— ½	11½
2	Amerada Corporation	300	28⅝	28⅝	28⅝	+ ⅛	28⅞
	American Agricultural Chemical	1,900	17	15⅝	16⅞	— 1	16⅞
	American Agricultural Chemical pfd	2,300	99	97¾	98	+ ¼	98
3	American Bank Note pfd (a.i.)	50	68	68	68	+ 2½	69½
	American Beet Sugar pfd	300	35	35	35	....	34
	American Bosch Magneto	1,100	22	21¾	21¾	— ⅝	21½
1.80a	American Brake Shoe & Foundry	400	46½	46	46¾	+ ⅜	46¾
	American Brown Boveri Electric	1,800	18½	13	13½	....	13½
	American Brown Boveri pfd (a.i.)	20	57	56½	56½	....	....
3	American Can	14,700	70	69¾	69¾	— ¼	69¾
6	American Car & Foundry	400	134	133½	133½	— ½	133
7	American Car & Foundry pfd	200	128½	128½	128½	— ½	128
5	American Chicle	700	96¼	95½	95½	+ ¼	96
7	American Chain pfd (a.i.)	10	105¾	105¾	105¾	+ ¼	106
.20	American Drug Syndicate	3,300	13¾	13¾	13¾	....	13¾
2.40	American Enamelin Tiling	100	54	54	54	....	54
	American & Foreign Power	1,100	27½	26¾	26¾	— ¼	26¾
7	American & Foreign Power pfd	100	100	100	100	+ ¼	99
	American Hide & Leather	200	11¾	11	11	— ¾	11
	American Hide & Leather pfd	300	57½	57½	57½	+ ½	57½
2.40	American Home Products	4,600	67¾	66½	66½	+ ¼	66½
2	American Ice	400	30½	30	30½	+ ½	30½
	American Ice pfd	100	99	99	99	....	99½
6	American International Corporation	1,100	59½	58	58½	— ½	58
	Americus-La France Fire Engine	1,100	3½	3½	3½	— ¼	3½
	American Linseed	700	23	22½	23	+ ¼	23
	American Linseed pfd	200	86½	86½	86½	— ½	86½
6	American Locomotive	800	108½	107	107	— 1½	107
3b	American Machinery & Foundry	300	109½	109½	109	— ½	108
7	American Machinery & Foundry pfd (a.i.)	10	221	221	221	....	221
3	American Metal Company	400	41¾	41¼	41¼	— ⅝	41¼
7	American Metal pfd (a.i.)	30	110½	110½	110½	....	110
7	American Piano pfd (a.i.)	10	93½	93½	93½	— ½	91
1a	American Power & Light	4,800	63	62¾	62¾	— ¼	61⅞
5	American Radiator	1,400	133	131	131	— 1	132
	American Republics	6,400	73½	70¼	71	....	70½
2a	American Safety Razor	300	36½	36	36½	— ½	36½
4b	American Seating	200	41½	40¾	40¾	— 1½	40¾
3	American Smelting & Refining	18,700	172	170	171	— 1½	170½
7	American Smelting pfd	100	130	130	130	....	130
3	American Steel Founders	2,500	34½	32½	33	— ½	33½
3	American Sugar Refining	2,300	67¾	67	67¾	— ¼	68
7	American Sugar pfd	200	100½	100½	100½	+ ½	100
	American Sumatra Tobacco	1,300	62½	61¾	62	— ½	61¾
	American Tel. & Cable	100	30½	30½	30½	....	30
3	American Tel. & Tel.	2,200	178½	176½	178¾	— 1½	178½
9	American Tobacco	300	174	172	172	— 1½	172½
6	American Tobacco pfd	100	119	119	119	+ ½	119
6	American Tobacco "B"	2,500	174	171	172¾	+ ½	172¾
7	American Type Founders	100	125	125	125	— ½	125
7	American Type Founders pfd (a.i.)	10	110¾	110¾	110¾	— ¼	110
10a	American Water Works & Elec.	2,900	51½	50¾	51	— ¼	51
6	American Water Works 1st pfd	100	102¾	102½	102½	— ¼	102¾
	Amerigo Woolen	1,300	22	21¾	22	....	21¾
	American Woolen pfd	1,000	49¾	49½	49½	— ¼	49½
	American Writing Paper Corp.	600	18¾	18	18	— ¼	18
	American Writing Paper pfd Ctfs.	100	45¾	45¾	45¾	— ¼	46
	American Zinc, Land & Smelting pfd	200	39¾	39	39	....	39
3	Anaconda Copper	4,400	32	31	31½	— ¼	31½
2	Anaconda-Rockfield Products	100	38½	38½	38½	....	38½
7	Armour & Co. of Del. pfd	100	87½	87½	87½	— ½	87½
1	Armour & Co. of Illinois "A"	1,200	10½	10½	10½	— ¼	10½
7	Armour & Co. of Illinois pfd	100	69½	69½	69½	— ½	67
	Arnold Constable Corporation	200	38¾	38¾	38¾	+ ¼	38¾
7	Artloom Corporation 7s pfd (a.i.)	10	111	111	111	....	110
2.50	Associated Dry Goods	1,600	50	49½	49½	— ¼	49½
3.20a	Associated Oil (a.i.)	10	49½	49½	49½	— ½	49½
10b	Atchison, Topeka & Santa Fe	2,500	194½	193½	193½	— 1½	193½
10b	Atlantic Coast Line	800	189¾	189½	189½	— ¼	189½
	Atlantic Gulf & W.I.	1,400	40	39	39	— ½	39½
4	Atlantic Refining	6,100	48½	48¼	48¼	— ¼	48½
4	Atlas Powder	300	82	82	82	— ½	82
	Austin Nichols & Co.	300	4¾	4¾	4¾	....	4¾
	Austin Nichols pfd	200	37	37	37	....	36
4.50	Austin, Nichols Amdahl	300	47	47	47	— ¼	47
	Autosales Corporation	1,000	40¾	40¼	40¼	— ¼	40¼
3	Autostyle pfd	200	40	37¾	40	....	40
2	Auto Strop Razor "A"	1,000	46¾	46¾	46¾	— ¼	46¾
7	Baldwin Locomotive	200	251	251	251	— 1	252
6	Baltimore & Ohio	7,200	118¾	117¾	118	— ¾	118
	Baltimore & Ohio pfd	400	82	82	82	— ¼	81¾
2.50	Bangor & Aroostook	300	77	77	77	— ½	76
10b	Bank of Commerce (a.i.)	10	573	573	573	....	560
	Barker Leather	500	21	21	21	....	21
2.50	Barnsdall Corporation "A"	2,500	24¼	24	24¼	+ ¼	23¾
2.50	Barnsdall Corporation "B"	100	24¼	24¼	24¼	....	24
	Bayuk Cigar	700	54¾	54¼	54¾	+ ¼	54
3b	Beech-Nut Packing	200	71	69½	69½	— 1½	69½
7	Beech-Nut Packing "B" pfd (a.i.)	10	116¾	116¾	116¾	— ¼	116¾
8	Best & Co.	400	39¾	39¾	39¾	— ¼	39½
	Bethlehem Steel	4,800	52	51¾	51¾	— ¼	51¾
7	Bethlehem Steel 7s pfd	100	117¾	117	117	....	117
	Bloomingdale Bros.	400	50	48¾	48¾	— ¼	48
	Blumenthal (S.) & Co. pfd (a.i.)	20	93½	93½	93½	....	93
4	Boo Ant	300	63¾	63¾	63¾	....	61
	Briggs Manufacturing Company	3,100	34¾	34	34¾	+ ¼	34¾
	British Empire Steel	200	1½	1½	1½	....	1½
	British Empire Steel 2nd pfd	100	4½	4½	4½	— ¼	3½
	Brooklyn Edison	200	150	150	150	— 1	150
4	Brooklyn-Manhattan Transit	700	38	38	38	+ ¼	38½
2.50	Brown Shoe	300	44½	44½	44½	....	44½
3	Brunswick Balke Coll.	700	51	50¾	51	+ ¼	51
	Brunswick Terminal & Railway	4,600	13¾	14¾	14¾	+ ¼	14¾
4	Buffalo, Rochester & Pittsburgh (a.i.)	10	79¾	79¾	80¼	....	78
	Buffalo & Susquehanna pfd (a.i.)	10	83½	83½	83½	+ ½	83½
10a	Burns Bros. "A"	200	98	97¾	97¾	— ¼	97¾
7	Burns Bros. "B"	200	175	175	175	....	154
7	Burns Bros. pfd (a.i.)	100	110	110	110	— ¼	109¾
4b	Burroughs Adding Machine	2,600	139½	138	138	— ¼	138
6b	Bush Terminal	400	61	60¾	60¾	— ¼	61
7	Bush Terminal 7s deb. (a.i.)	200	100½	100	100½	+ ¼	100½
7	Bush Terminal Bldgs. 7s pfd (a.i.)	200	117	117	117	....	116½
1.20	Butte Copper & Zinc	800	4¼	4	4	— ¼	4
2	Butte & Superior Mining	200	19½	19½	19½	....	19½
2a	Butterick Company	100	46¾	45½	45½	— ¼	45½
	Byers A. M.	2,700	70	69	69½	— ¼	70
7	Byers A. M. pfd (a.i.)	20	111	111	111	....	110½
4	California Packing	1,500	69¾	69¾	69¾	+ ¼	69
1	California Petroleum	4,400	25½	22¾	23¾	+ ¼	23¾
	Callahan Zinc Lead	300	1¾	1¾	1¾	....	1¾
6	Calumet & Arizona Mining	4,700	103	101	101	— 1	101½
2.50	Calumet & Hecla Con. Copper	1,500	15	15	15	....	15
3.25b	Canada Dry Ginger Ale	800	31¼	30¾	30¾	— ¼	30¾
3	Canada Southern Railway (a.i.)	10	82	82	82	....	82
10	Canadian Pacific	11,100	150½	149	149½	— ¾	149½
	Cans., Cllcom. & Ohio (a.i.)	30	93½	93½	93½	+ ½	93½
2	Case Threshing Machine	100	261	261	261	— 1	260
	Central Alloy Steel	1,200	29¾	29½	29½	— ¼	29
	Century Ribbon Mills	100	80	80	80	....	80
7	Century Ribbon Mills pfd (a.i.)	20	86½	86½	86½	....	86½
3b	Cerro de Pasco Copper	2,900	63¾	62¾	63	— ¼	63¼
4	Certain-teed Products	700	32	31½	31½	— ¼	31½
2.50	Chandler Cleveland pfd	100	17¾	17¾	17¾	— ¼	17½
10	Chase National Bank (a.i.)	20	582	582	582	+ 6	580
	Chase National Bank Rts. (a.i.)	540	1	1	1	— ⅛	1
15	Chatham Phenix Bank (a.i.)	110	548	537	545	+ 5	540
	Chesapeake & Ohio	1,800	200½	198	200½	+ 2½	200½
	Chesapeake Corporation	1,400	82	81	81	— ½	81
3	Chicago & Alton pfd	100	31¾	31¾	31¾	— ¼	31¾
	Chicago & Eastern Illinois pfd	300	72	72	72	....	72
	Chicago Great Western	100	13¾	13½	13½	— ¼	13½
	Chicago Great Western pfd	1,400	29½	29½	29½	+ ¼	29½
	Chicago, Milwaukee & St. Paul	400	19¾	19¾	19¾	— ¼	19¾
	Chicago, Milwaukee & St. Paul Ctfs.	2,000	19¾	19¾	19¾	— ¼	19¾
	Chicago, Milwaukee & St. Paul pfd Ctfs.	2,400	32	31	31	— ¼	31
	Chicago & Northwestern	3,700	68	67¾	67¾	— ¼	67¾
	Chicago & Northwestern pfd	200	140	140	140	....	140
6	Chicago Pneumatic Tool	800	138	138	138	....	138
5	Chicago, Rock Island & Pacific	2,000	107½	106½	106½	— ¾	106½
6	C. R. I. & P. Co pfd	100	102	102	102	....	101½
2.40b	Childs Company	1,000	32¾	32½	32½	— ¼	32½
2.50	Chile Copper	3,800	37½	36¾	37	— ¼	36¾
1.20	Chrysler Brown & Co.	100	28½	28½	28½	....	28
	Chrysler Corporation	10,800	57¾	57¼	57¾	+ ¼	57¾
	Cluett Peabody	400	79	77½	77½	— 1½	77
	Coca Cola	600	134	134	134	— 1	134½
4	Colling & Aikman	6,200	76	75	75	— ½	75
7	Colling & Aikman pfd	100	108½	108½	108½	....	108
	Colorado Fuel & Iron	11,000	75¾	73½	73½	— ¾	74¾
3	Columbia Gas & Electric	2,800	89½	88½	89½	+ ¾	89½
8	Columbia Gas & Electric pfd "A" new	100	108	107¾	107¾	— ¼	107½
8	Columbia Carbon	400	83	83	83	— ½	83
1	Commercial Credit	1,800	24½	24½	25¾	+ ¼	25¾
6.50	Commercial Credit 6½s pfd (a.i.)	130	98	98	98	+ ½	98
6.75	Commercial Credit 7s pfd (a.i.)	100	23½	23½	23½	+ ½	23½
3.60	Commercial Investment Trust	500	50½	50½	50½	....	50½
7	Commercial Inv. Tr. 7s pfd (a.i.)	10	101½	101½	101½	— ½	101½
7	Commercial Solvents new	7,200	49¾	48¾	49¼	+ ¼	49¼
2.30	Commonwealth Power	4,500	44¾	44¼	44¾	+ ¼	44¾
	Commonwealth Power Rts.	4,500	⅛	⅛	⅛	....	⅛
2	Conde Nast Pub.	400	48½	48	48½	+ ½	48¼
	Congoleum-Nairn	10,800	27¾	27¼	27¾	+ ¼	27½
4.25b	Congress Cigar	7,700	87½	85¾	86½	+ ¾	86½
7	Consolidated Cigar	10,800	83½	82¾	83½	+ ¾	83½
	Consolidated Distributors	300	5	5	5	....	5
8	Consolidated Gas	8,500	118¾	118¾	118	— ¾	118½
8	Consolidated Gas 85 pfd	500	101¾	101¼	101¼	— ¼	101¼
8	Consolidated Railroads of Cuba pfd	2,200	72	71	71½	....	71½
	Consolidated Textile	3,200	3¾	3½	3½	....	3½
4	Continental Baking "A"	4,000	56¾	49¾	50½	+ ¾	50
	Continental Baking "B"	4,300	5¾	5¼	5¾	+ ¼	5¾
8	Continental Baking pfd	100	94½	94	94	— ½	94
7	Continental Can	1,300	80½	80	80½	+ ¼	80½
7	Continental Can pfd (a.i.)	20	123¾	123¾	123¾	....	....
7	Continental Insurance	200	63	63	63	....	62
10	Continental Motors	6,800	11	10¾	10¾	— ¼	10¾
20	Cory Endsley Bank (a.i.)	10	605	605	605	....	605
3b	Cuba Products	5,700	55½	55½	54½	— ¾	54½
7	Cuba Products pfd	1,000	107½	107½	107½	+ ½	107½
2a	Cudahy Pack.	2,600	51½	51	51½	+ ¼	51½
	Curtis Pub.	1,700	118½	118½	118½	— ½	118½
4a	Curtiss Aero	1,100	34½	33¾	34	+ ¼	34
	Curtiss Aero Sum. Dis.	200	134½	134½	134½	+ ½	134
7	Cushman's Sons 7s pfd (a.i.)	20	119½	119½	119½	....	119½
	Davison Chemical	19,800	39¾	39¾	39	+ ½	39
7	Deere & Co. pfd (a.i.)	10	114½	114½	114½	— ½	....
9	Delaware & Hudson	2,400	188½	186¾	186½	— 2½	186¾
7b	Delaware, Lackawanna & Western	200	57	56¾	56¾	— ¼	56
	Denver, Rio Grande & Western pfd	200	52½	52	52	— ½	....
8	Detroit Edison	300	168¾	168	168¾	— ¼	168¼
	Detroit & Mackinac (a.i.)	70	45	45	45	....	....
	Detroit & Mackinac pfd (a.i.)	40	80	80	80	....	....
2.40	Dome & Reynolds "A"	300	89	88½	88½	+ ½	....
7	Dome & Reynolds pfd (a.i.)	10	111	111	111	+ 1½	....
6	Diamond Match (a.i.)	50	139½	138½	139½	+ ½	135
	Dodge Bros. "A"	34,500	19¾	19¼	19¼	— ¼	19
7	Dodge Bros. pfd	12,100	77½	76¾	76¾	— ¾	76½
1	Dome Mines	5,200	12½	12¼	12¾	— ¼	12¼
4	Dunhill International	400	50¾	50	50¾	+ ¼	50¼
14.25b	Du Pont de Nemours	1,800	311	308	309	— 1	309½
6b	Eastman Kodak	700	165¾	165¾	165¾	— ¾	165½
7	Eaton Axle & Spring	400	29½	28½	29¼	....	29¼
6.50b	Electric Auto Lite	1,000	98¾	97¾	97¾	— ¼	97
	Electric Boat	1,500	15½	15	15¾	— ¼	15¾
	Electric Power & Light	4,800	29¾	29¼	29¾	....	29¾
7	Electric Power & Light pfd	200	105¾	105¾	105¾	+ ¼	106
	Electric Refrigeration	13,800	8	7½	7¾	— ⅛	7¾
6b	Electric Storage Battery	5,100	77½	74½	75½	+ ¾	75
5	Endicott-Johnson	1,000	75½	74½	75½	....	75
7	Equitable Office Building	1,000	84½	84	84	— ½	84½
	Erie Railroad	7,000	42

PRODUCE MARKET

(By U. S. Bureau of Markets)

Trading was slow on the market [illegible] Some items were slightly higher. Receipts were firm. Poor quality lettuce was easy with the market about steady for good stock.

Fruit were higher. Mexican tomatoes [illegible] APPLES—Local, [illegible] mostly $1.75@4.00; [illegible] combination grade, $1.50@2.75; Idaho, [illegible] combination grade, $2.50@3.50; Oregon, [illegible] box; Delicious, $2.50@3.50 box; Jonathans, $2.50@3.50 box; Delicious, extra fancy, $3.50@3.75 box; ANTICHOKES—Per crate, Chicago, [illegible] $4.00@5.50 per box.

BEANS—Imperial, 4½@5; [illegible] Western, mostly 5@6; few best, 6½; green [illegible] 6@7 lbs; limas, 8@9; few best, 9½; pole [illegible] 4@5½ lbs.

BRUSSELS SPROUTS—Central California, [illegible] 4.25@5½ qt.

CABBAGE—Local, 1.50@2.25 per [illegible] CAULIFLOWER—Local, mostly [illegible] Best grade [illegible] 1.50@2.50 crate.

CELERY—Local, best 1.75@2.25; mostly [illegible] 1.25@1.75; poor [illegible] 2.50@3.25; [illegible] 11.50@13.50 per ¾ bbl. box; [illegible] 2.50@3.50 per ½ bbl. box.

CRANBERRIES—Massachusetts, [illegible] 12.00@13.50 per ½ bbl. box; [illegible] 6.50@7.50 per ¼ bbl. box.

CUCUMBERS—Imperial Valley, [illegible] 1.50@2.50 box.

GRAPEFRUIT—Local, [illegible] 4.00@4.50; few [illegible] 3.50@4.50; Imperial Valley, [illegible] Northern, 64s, 1.50@2.50; [illegible] 2.50@3.50; [illegible] 64s, 4.00@4.50; 80s, 3.50; few [illegible] 3.00.

GRAPES—All sections, [illegible] Malagas, 75c@$1; Red Emperors, 75@$1 per lug; Thompson Seedless, 75@$1 per crate; local, dry [illegible] mostly 50@75c per box; Persian, good, 2.50@3.50; [illegible] 2.50@3.25.

GUAVAS—Local, 4.50@5½ [illegible]

ONIONS — Sales Wednesday: Utah, [illegible] large size, 1.75; Bermuda, [illegible] white varieties, [illegible] 1.50@1.75.

ORANGES—Navels, red [illegible] Choice, [illegible] 4.00@5.00; [illegible] 3.00@4.00; [illegible] 2.50@3.50; [illegible] 2.00@2.50; [illegible] 1.50@2.00; [illegible] Valencias, [illegible] 4.00@5.00; [illegible] 3.00@4.00; [illegible] 2.50@3.50; [illegible] 2.00@2.50; [illegible] 1.50@2.00; [illegible] 1.00@1.50; [illegible] 50c@$1.00; [illegible] 50c@$1.00; [illegible] 50c@$1.00

BY HOWARD C. KEGLEY

Following a production test which was made early yesterday, the Cypress No. 1 well of the Associated Oil Company, at Potrero was flowing late yesterday at the rate of 300 to 500 barrels per day, about one-third of the output being oil and the remainder water and mud, with some salty water showing. The well will probably have to be recemented.

This production is coming from an entirely new zone, between 5276 and 5408 feet, and the oil tests about 38 deg. gravity. The old zone, between 4450 and 4590 feet, which was tested some weeks ago and allowed to flow for six or seven days, was cased off after the hole was deepened, so the well is now being given a tryout from an entirely new horizon.

Field men said yesterday that the well is behaving as though it were an edge well in the Rosecrans field, which leads scouts to believe that the Associated will probably drill another hole, in the near future, in a new location, probably at least 800 feet west of the discovery well.

Authentic reports are to the effect that the Associated has, in the course of drilling the Cypress No. 1, picked up fully 1000 feet of producing formation, which is taken as an indication that a commercial field has been found there, but that the discovery well is some little distance off the dome.

Will Post-Hole Oxnard

The Oxnard district is to be given rather a thorough test for oil indications during the early months of the coming year. The Shell Company has just completed a leasing and releasing campaign which gives it approximately 11,000 acres, mostly north from Oxnard, for post-hole tests, the first of which may be started within sixty days.

Contrary to the geological theory of the Gulf organization which drilled a year or so ago on the Springville dome, Shell is going up on the plain above Oxnard and drill an extensive series of core holes in search of some marker that might lead to the discovery of an oil field in that general area. Indications in a water well drilled on the Joseph Friedrich property, a mile north of Oxnard, are reported to have aroused Shell's interest in the district.

In addition to renewing many old leases, which would have expired December 1, Shell has leased sixty-three acres from Harry Staples, three miles north of Oxnard, and seventy-five acres, joining the city on the north, from Mrs. J. E. Borchard.

The Standard Oil Company is reported to have 400 acres under lease near Oxnard, while Oakridge holds between 1000 and 2000 acres, and Gulf and Union each have considerable protection acreage.

Greenfield Test Doubtful

Field reports are to the effect that it is doubtful if J. E. O'Donnell, prominent Southern California operator, will go ahead with the proposed wildcat well in the Greenfield district near Bakersfield.

Mr. O'Donnell posted a bond to guarantee his end of a proposition to drill a wildcat test there if 2500 acres of leases could be signed up in a given length of time. Reports from the field are to the effect that the leasing campaign fell considerable short of the required amount of land, and that unless the shortage can be signed up soon the project may not go forward. Greenfield is about twelve miles south of Bakersfield, in an area where there is believed to be a fairly good shot for oil discovery.

Hill Projects Expensive

Some of the operators who have been thinking strongly of hopping in and drilling a group of wells to the 6000-foot zone at Signal Hill are delaying their plans to see how wells which are nearing the producing zone are going to pan out.

While one or two companies have completed 3500 to 4500-barrel wells in the new zone, several other projects have yielded from 350 to 1400 barrels, and it begins to look as though the deep zone may be decidedly lenticular. Reports indicate that the wells which are going to this zone are costing approximately $150,000 apiece, and this overhead expense is causing operators to think twice before taking the plunge.

Costa Mesa Again

The Mesa Petroleum Corporation has spudded in a rotary drilling job on a thirty-five-acre lease at Costa Mesa, south and west from Huntington Beach, in an effort to locate the mother pool from which heavy oil seepages at Newport Beach are believed to emanate.

The company's first well is being drilled on land leased from R. G. Burlingame and L. L. Garrigues of Balboa. The Mesa Petroleum organization consists of J. C. Jordan of Santa Ana, president; E. W. Maney of Long Beach, vice-president; Chester E. Harding of Los Angeles, secretary. Mr. Maney says the company will go 6000 feet in the present hole, if necessary, to find oil.

Oil Field Completion

Willis Bryant, an independent operator, has just completed a good producer in one of the oldest fields in the State. Drilling on the Anlauf lease, about four miles north of Santa Paula, where shallow wells have been producing since away back in 1887, he finished a well at 1385 feet, and is getting 200 barrels a day from it, according to reports.

This well is an offset to a producer finished some months ago by the Marion Petroleum Company, and is not far from the lease of the Apex Petroleum Company, being across the road from properties long held by Pan American and Union.

Green Gas Appears

Green gasoline now is being offered to motorists in the Los Angeles district, and this practically completes the color scheme. We have white, red, blue and green, with a few intermediate shades.

Some of these gasolines are artificially colored and some inherit their color from the crude. The reddish shades particularly are a "hangover" from refining and have to be bleached out of the gasoline if pure white fluid is desired.

Some months ago one of the foremost motor-fuel chemists in the country expressed the opinion that gasolines which have not been treated down to the point of having the color removed are as good as white gasoline, if not better, it being his opinion that they retained a lot of fuel values which might be lost in bleaching. This is a question which has many sides and various arguments and the motor is the only one that can finally decide the issue.

NEW YORK BOND PRICES

NEW YORK, Dec. 8. (AP)—Rather extensive realizing developed in the late trading in today's bond market, giving the list a tone of irregularity. New financing by the Treasury Department at 3 1-4 per cent against 3 1-8 last month, aroused some discussion of a possible tightening of interest rates, but confidence was engendered by Secretary Mellon's comments on "normal expectancy" of prosperity in business.

There was considerable accumulation of Treasury issues at prices a shade above those at the close yesterday, and Liberty 3½s, which have been selling on a yield basis below 3 per cent for several days, touched a new high of 102 7-16.

Several of the recently popular railway liens continued their firm tendency in the early dealings, only to turn back on profit taking in the afternoon. Erie 5s and General Lien 4s touched new peaks, but closed fractionally below yesterday's final figures, while Missouri Pacific 4s lost all their gain after duplicating their year's maximum. Chesapeake Corporation 5s were easy.

New peak prices by Chicago Railway 5s and Union Railway of St. Louis 4s featured the public utility group, which was generally quiet. Bonds of copper companies continued firm. Chile 5s advancing about 2 points to a new top. General Asphalt 6s lost more than a point and Pathe Exchange 7s sank to a new 1927 low.

Further selling of Polish 7s developed, but the price dropped only a fraction. French and German issues were firm. Public offering is expected shortly of two South American issues, $5,000,000 mortgage Bank of Bogota, scheduled for tomorrow at a price to yield about 7.75 per cent, and a $50,000,000 loan to the Republic of Peru which will be marketed later.

The quotations represent sales of bonds (in thousands of dollars) and the high, low and closing prices in the order given. To expedite transmission, the close is omitted when the same as the low and both low and close when same as the high.

DOMESTIC

(Sales in $1000)	High	Low	Close
Adams Express ref. 5s	2	92½	93¾
Ajax Rubber gold 8s	2	93¾	94
Am. Agr. Chem. 7½s	8	105	104½
Am. Cotton Oil 5s	10	103¾	103¾
Am. Mach. & Fdy. 6s	10	102¾	102¾
Am. Rep. Corp. deb. 6s	66	102¾	102¾
Am. Smelting 5s	5	103	103
Do. 5s	1	103½	103½
Am. Sugar Ref. 6s	5	103½	103½
Am. Tel. & Tel. 5½s	11	107¾	107¾
Do. ref. 5s '46	2	107	107
Do. ref. 5s '48	22	107	106¾
Do. coll. tr. 5s	16	106¾	106¾
Do. 5s	16	94¾	94¾
Am. Type Fdrs. 6s '40	2	96½	96½
Am. W. W. & Elec. 5s	11	96½	96½
Am. Writing Paper 6s '47	3	40	41
Anaconda Copper 7s '38	2	108¾	108¾
Do. 7s '43	11	111¾	111¾
Andes C. M. 7s '43	61	111¾	111¾
Anglo-Chil. nit. 7s	3	98½	98½
Armour & Co. Del. 5½s	32	101¾	101¾
Do. real est. 4½s	48	91½	91½
Associated Oil ref. 6s	1	102	
Do. 6s gen. 4s	7	93½	93½
Do. adj. 5s st.	1	94	
Do. 4s, Okla. div.	1	85½	85½
Atlk. Chadbourn 5s	11	101	100¾
A. C. Line ass. 4½s	4	102½	
Atl. C. L. 1st ref. 4s	5	78½	78½
Atl. Gulf & W. I. 5s	27	72¾	72¾
Atl. Refin. deb. 5s	1	102¾	102¾
Atl. & Yadkin 1st 4s	1	85	85
Baldwin Locomotive 5s	1	108	
Balt. & Ohio 6s '25	8	102½	
Do. 6s '95	1	111¾	111¾
Do. ref. 5s	12	104¾	104¾
Do. 5s, D. 2000	22	105¾	105¾
Do. ref. 4½s	2	100	100¼
Do. gold 4s	2	95	
Do. 4s PLEASWV div.	9	97	97
Do. 5 1/2 div.	1	97	
Do. 4s, T.&C. div.	1	90	
Barnsdall 5s war.	23	100½	100
Beaver Board 6s	1	97	
Bell Tel Pa. inter. 5s B	1	107	
Beth. Steel con. 6s, A	21	104¾	
Do. con. mtge. 5s	2	104½	
Do. ref. 5s	12	102	
Do. 5s, D. 2000	1	104¾	
Do. 5s, E. 1942	1	104¾	
Blkstn. City R.R. 1st 5s	1	102	
Blkstn. Ed. gen. 5s, B	3	101	
Blkstn. Ed. gen. 5s	1	105½	
Blkstn.-Stand. Trans. 6s	3	98½	
Blkstn. G. & Coh. con. 5s	1	99	
Blkstn. Ga. 1st 5s	1	99	
Blkstn. Un. Gas deb. 5½s	22	102½	
Boot, R. & P. con. 4½s	2	99	
Brook Trans. con. 5s	2	89	
Do. Bldg. 5s	3	105½	
Br-Prod. Cake 5½s '45	1	100½	
Cal. Gas 5½s	10	100½	
Cal. Pet. 5½s '38	18	100¾	
Do. 5s	1	96	
Canadian Sugar 7s	1	118½	118½
Can. Nat. Ry. 4½s '39	4	100½	100½
Can. Pac. 4½s	23	101½	
Can. Nor. 6½s	1	106¾	
Do. 4½s	5	100¾	100¾
Can. Pac. 4½s	1	100½	
Do. 5s	91	101¾	101¾
Canada Southern 5s	15	110	
Cent. Cent. Ohio 6s	28	94¾	94½
Cent. Leather 20-yr. 5s	3	100¾	
Central New England 4s	2	86¾	
Central Pacific 5s	1	99	
Do. 1st gold 4s	3	90	
Do. gold 3½s	7	88	
Cerro de Pasco 7½s	1	107	
Chas. Corp. 5s '47	133	100	99¾
Chas. & Ohio con. 5s	1	107½	
Do. gen. 4½s	1	102½	
Do. ref. 4½s, A	29	101½	
Chic. & Alton 3½s '50	29	61¾	61
Do. 5s	25	100	
C.B.&Q. ref. 5s, A	2	110	109¾
Do. 4½s, '77	23	100½	100
Do. 4½s, D.	1	100	
Do. 5½s, III. div.	1	107½	
Chic. & N. W. 1st 5s	24	97¾	97¾
Chic. Ind. & Sou. 4½s	1	101	
Chic. G.I.&W. 1st 5s	73	72¾	73
Chic. Mil. & St. P. 5s	1	99	
C.M.&St.P. ref. 5s, B	75	89½	
Do. ref. 4½s, ctf.	2	87½	
Do. ref. 4½s, ctf.	2	102½	
Do. ref. 4½s, '32	87	89½	
Do. ref. 4½s, ctf.	70	89½	
Do. ref. 4½s, ctf.	20	70½	
Do. gen. 4s, A	24	93	
Do. gen. 4s, B	6	92½	
Chic. & N.W. 7s	6	126½	
Do. ctf. 5s	7	107¾	
Do. ctf. 5s '37	7	107¾	
Do. ctf. 5s, '29	7	107¾	
Do. ctf. 5s	7	107¾	
Chicago Railway 5s	83	86	86½
C.R.I.&P. 4½s '32	68	97½	97½
Do. ref. 4s	12	87½	
C.St.P.M.&O. con. 6s	7	103½	103½
C.T.H.&S.E. 5s	3	103½	
Do. 1st 5s	25	103½	
Chic. Un. Sta. 6½s, C	1	118½	
Do. 5s	1	107½	
Chic. W. Ind. 5½s '62	22	103½	103½
Do. 4s	3	82½	
Chile Copper 5s '47	169	96	95¾
C.C.C.&St.L. ref. 4s, C	1	87½	
Do. gen. 4s	4	97	
Cleveland Un. Term. 5s	2	100½	
Colo. & So. ref. 4s	2	100½	
Do. ref. 1st 4s	7	96½	
Commercial Credit 6½s	7	95	94
Cons. Cigar 1.f. 6s '28	7	99	
Con. Coal of Md. 5s	5	83½	83½
Cons. Gas N.Y. 5½s '45	22	106½	
Consumers' Power 5s	12	105	104¾
Container Corp. 6s '46	1	96½	
Contl. Gas & P. 6½s	28	87½	87
Crown Cork Seal 5s	1	103½	
Crown Will. 6s '51	13	103½	102¾
Cuba Cane Sugar deb. 8s	1	97	
Cuba Northern Ry. 5½s	21	97	96½
Cuba R.R. 5s	2	97½	97½
Columbia G.&E. 5s	45	99½	99½
Cuban-Am. Sugar ctf. 8s	13	107½	107½
Cuban Dom. Sugar 7½s	1	100½	
Cudahy Packing 5s	29	105½	
Del. & Hud. 7s	12	105½	105¾
Do. 5½s	4	106½	106½
D.G.A.E. 1st rfg. 5s	2	101½	
D.&R.G. imp. 5s	1	100	
Do. 5s	1	96½	
Do. con. 4s	23	93½	92½
Do. West. gen. 5s	10	86½	86½
Del. Edison 1st & ref. 5s B	1	105	
Do. ref. 5s, '53	2	102½	
Del. R. Tunnel 4½s	1	102	
Det. Unit. Ry. 4½s	1	97½	97
Dodge Br. deb. 6s, A '40	73	89½	89½
Dold Jacob Pkg. 6s	16	81½	
Duluth S.S. & A. 5s	1	93	
Duluth S.S. & At. 5s	1	88	
Eastern Cuba Sugar 7½s	3	96	
E. Tenn. V. & G. gen. 5s	3	110	
Elkhorn Coal Corp. 6½s	1	99½	
Erie rf. & imp. 5s '67	110	90	89½
Erie 1st con. gen. 5s, A	4	89¾	89¾
Do. gen. lien 4s	89	85	84½
Do. ref. 4s, A	38	88	87½
Do. ref. 4s, B	39	88	
Duquesne Light 4½s	11	101½	101
Fed. L. & T. stpd. '42	3	96	
Fisk Rubber 8s	3	118½	118½
Florida E. Coast 5s, '74	98	89¾	89
Fla. Lt. & Trac. 5s	9	89½	89½
Gen. Motor Accept. 6s, '27	27	102¾	
Gen. Petroleum 5s	1	101	
Gen. Refractories 5s	1	100	
Ga., Car. & Northern 5s	2	100¾	
Goodrich (B. F.) 6½s	18	108½	108
Goodyear T.&R. 5s '57	28	94¾	94½
Gr. Tr. Ry. Can. 5s	3	100¾	
Great Falls Power 5s	1	100¾	
Gt. Northern Ry. 7½s, A	18	105½	
Do. 5½s, B	6	114	
Do. gen. 5s	1	103¾	
Do. gen. 4½s '76	3	102¾	
Do. rfg. 4½s	10	102¾	
Do. 4½s, '77	2	102¾	
Gulf States Steel 5½s '42	7	97½	97
Havana Electric 5½s	3	84	
Hershey Chocolate 5½s	1	102	
Hudson Coal 5s, A '62	15	93½	94½
Hudson Co. Gas 5s	2	100	
Ind. & Mich. rfg. 5s, A	23	102½	102
Do. adj. inc. 5s	17	93	92½
Ill. Bell Tel. 5s	21	102¾	102¾
Illinois Central 5s	1	110	
Do. 4s	27	101½	102
Do. rfg. 4s, '55	2	97½	
Do. 4s, '52	1	94½	
I.C.C.&St.L.N.O. rfg. 5s, A	3	108	
Do. 4½s, C, '63	36	100½	100½
Ill. Steel deb. 4½s	3	100½	100½
Ind., Ill. & Iowa 4s	1	94½	
Ind. Limestone 6s, '41	3	98½	98½
Indiana Steel 5s	4	105½	
Inland Steel 5½s, '45	15	103½	103¾
Inspiration Copper 6½s	30	109¾	
Interb. R. Transit 7½s	7	98	
Do. 5s	7	78½	78½

Do. rfg. 5s	18	77½	77½
Do. rfg. 5s, stk.	12	77½	77½
Int. Cit. Mar. adj. 5s	2	97½	
Int. Mer. Mar. s.f. 6s	2	105½	
Int. Paper rfg. 5s, A	10	104½	104½
Do. 5s, B	4	101½	101½
Int. Rys. C.A. 5½s, '47	11	91¾	91¾
Do. 7s	2	96½	
Do. 5s	16	84¾	84
Iowa Central 1st 5s	11	96½	96½
Iowa Central ref. 5s	1	41	41
K. C. Ft. S. & Mem. 6s	6	100½	
Do. 4s	3	86½	86½
K. C. Power & Lt. 5s	21	103½	103½
K. C. Southern 1st 5s	1	79	
Kansas Gas & El. 6s	2	105½	
Kayser (J.) 5½s, A	28	100½	100½
Keith (B. F.) 5s, A	11	100½	
Kelly-Springfield Tire 8s	1	100½	
Kresge Found. 5s	5	103	
Lack. Steel 5s, '50	3	102½	102½
Lac. Gas of St. L. 5½s	21	105½	
Do. 1st 5s	8	102½	
L.S.&M.S. deb. 4s, '28	6	100	99½
Do. gold 4s, '31	3	99½	99½
Lehigh Val. Coal 5s, 2003	20	101½	101½
Leh. Val. Pa. con. 4½s	1	102	
Leh. Val. Harbor 5s	1	107	
Liggett & Myers 7s	3	123½	123½
Do. 5s	1	104½	
Liquid Carbonic 6s	115	109½	109½
Loew's, Inc., 6s, w.w. '41	15	106½	106½
Do. 6s, ex-war.	15	99½	99
Long Island unified 4s	1	90	
Lorillard Co. 5½s, '51	12	97½	97½
Do. 7s	2	107½	
Louisville & Nashville 7s	1	104½	
Do. rfg. 5½s	1	100½	
Do. 1st rfg. 4½s	2	103½	103
Do. unified 4s	1	87½	
Lou. Gas & E. 5½s, A	3	103½	
Manhattan Ry. con. 4s	3	89½	89½
Marklef'd 5s, fly. '31	3	99½	99½
McCrory Steel 5½s, '41	3	100½	
Met. Ed. 6s	3	109½	
Do. 5s	1	104½	
Mich. Cent. 3½s	1	103	
Midvale Steel 5s	12	100½	100½
Minneap. St. Ry. 5s	12	102½	102½
Miss. River ref. 5s	3	101	102¼
M.K.&T.R.R. 1st 5s, B '62	3	103	102¾
Do. 1st 5s B '31	1	104¾	
M.&St.L. con. 5s	3	97	
Do. 1st rfg. 4s	1	75	
M.S.P.&S.S. Marie 6½s	3	102½	102½
Do. gtd. 5s	3	102	
Do. 1st con. 4s, A	2	92	91½
M. L. & T. of Tex. 6s	1	104	
Do. new st. 5s, A-C	9	104¾	104¾
Do. adj. 5s, A	37	103½	103½
Do. ref. 4s	1	87½	87½
Do. ref. 4s, B	19	91¾	
Mo. Pac. 5s F '77	11	102½	102½
Do. gen. 5s, A	119	102¾	102¾
Mob. & Oh. 4½s, '77	14	90	89½
Montana Power 5s, A	1	104¾	
Morris & Co. 1st 4½s	1	100½	
Morris & Essex 3½s	7	80	
Mtge. Bond 5s	1	100	
Nassau & Sm. 5s ctfs. '43	1	100	
Nassau El. con. 4s stp.	1	54½	
Nat. Dairy Prod. 5s	2	102½	
N.Eng.T.&T. gen. 4½s, B	10	102	101½
N.O. P.S. 1s ctf. '32 A	2	99½	99½
N. Y. 3s '53, B	2	99½	99½
New Orl. Term. 4s	4	92	
N. O. Tex. & Mex. 5½s	1	100½	
N. Y. C. & H. R. 5½s	1	105½	
Do. rfg. & imp. 4½s	7	104½	104½
Do. deb. 6s, '34	14	99½	99½
Do. deb. 6s, '35	1	99½	
N. Y. Dock 5s	1	103	
N. Y. G. & El. L. 5s	1	99	
Do. 5½s, A	1	107½	
Do. deb. 6s	1	107½	
Do. deb. 5s	1	97½	
N. Y. Dock Co. 4s	1	79	
N. Y. Edison 1st 5s, A	2	105½	105½
N. Y. Gas El. L. & P. 5s	1	105½	
N. Y. Gas & Elec. Lt. 5s	1	105½	
N. Y. Lack. & West. 5s	1	104½	
N. Y. Rys. 1st rfg. 4s	1	45	
N. Y. State Rys. 4½s	1	87½	
N. Y. Steam 5s, A	1	104½	
N. Y. Steam 5s	1	104½	
N. Y. Telephone 4½s	1	100½	
N. Y. W. & Bos. 4½s	1	91	
Do. 1st 5s	1	104½	
Niagara Falls Power 5s	1	105½	
Niag. Lock. & Ont. Pr. 5s	1	105½	
Nor. Am. Cem. 6½s, A	1	96	
Nor. Am. Ed. 6s	1	97½	
Nor. Ohio T.&L. 6s, A	1	97½	
Nor. Pac. 3s, B	22	116	
Do. 4s	1	97½	
Do. gen. 5s	1	73½	73
Northern Power 6s, B	1	100½	
Nor. States Power 5s, A	1	107½	
Ohio Edison 6s	1	107½	
Ohio River gen. 5s, '37	1	104½	
Ont. Pow. & N. Falls 5s	1	104½	
Ore. Sh. Line 1st 5s	1	104½	
Or.-Wash. R.R. & N. 4s	1	87½	
Otis Steel 6½s	1	101½	
Pac. Gas & Elec. 5s	1	101½	
Pac. G.&E. rfg. 5s, '42	1	101½	
Pac.-Am. P. & Ty. 7½s	1	97	
Do. 5s	1	94	
Paramount Fam. 6½s	1	101½	
Park L. & U. 6s	1	100½	
Pathe Ex. 7½s '37 ww	11	83	
Pathe Ex. 7s, A	1	81	
Penn. R.R. 4½s '70	1	101½	
Do. gen. 5s	1	114	
Do. 4½s, '84	1	101½	
Do. 4½s, '81	1	101½	
Peo. Gas & C. of Chic. 5s	1	101½	
Pere Marq. rfg. 5s	1	104½	
Phila. Co. rfg. 5s	3	104	
Phila. Elec. 5s	1	104½	
Phila. Rapid C.&T. 5s	1	104½	
Phila. Rapid Tran. 6s	1	104½	
Pittsburg Fl. Mills 5s	2	101	
Pitts. Coal 6s	1	101	
Pitts. C.C.&St.L. 4½s, A	1	101	
Pitts. Coal 5s, '49	1	101	
Port. El. Power 6s, '42	1	101	
Port. Ry. G.&P. 1st 5s B	1	101	
Pressed Steel Car 5s	1	101	
Pub. Ser. G.&E. 5½s	1	101	
Punta Aleg. Sugar 7s	1	101	
Reading gen. 4½s	1	101	
Rep. Iron & Steel 5s	1	101	
Rep. Iron & St. 5½s	1	101	
Rio Gr. W. 1st 5s	1	101	
Do. ref. 4s	1	101	
Roch. & N. Y. Fuel 5s	1	101	
Rock Island Co. 5s	1	101	
Rut. Ry. L.H.&P. 5s	1	101	
Do. 1st con. 5s	1	101	
Do. 1st ref. 5s	1	101	
Do. 1st 4½s	1	101	
Do. 2nd 4½s	1	101	
Do. 4s, stmpd.	1	101	
Do. 4s	1	101	
St. L. & S. F. 6s, C	1	101	
Do. 5s	1	101	
Do. inc. 5s	1	101	
Do. 5s, D.	1	101	
Do. 4s, A	1	101	
St. L. S. W. 1st 5s	1	101	
Do. 5s, B	1	101	
St. L. S. W. Term. 5s	1	101	
Do. 1st 4s	1	101	
Do. 2nd 4s	1	101	
Do. 4s, bd. ctf.	1	101	
St. P. & K. C. Sh. L. 4½s	1	101	
St. P. M.&M. con. 6s	1	101	
St. Paul Union Depot 5s	1	101	
San An. Pub. Ser. 6s	1	101	
S. A. & A. Pass. 4s	1	101	
Saxon Mot. 7½s, ctf.	1	101	
Do. 6s	1	101	
Scribner C. 1st 4s	1	101	
Do. Alf. Fig. 6s, A	1	101	
Do. 6s	1	101	
Sharon Stl. Hp. 5s, A '41	1	101	
Shell Un. Oil 5s	1	101	
Sierra & S. F. Power 5s	1	101	
Silesian Am. con. 7s	1	101	
Simms Pet. deb. 5½s	1	101	
Sinclair C. Oil ref. 7s	1	101	
Do. 6½s	1	101	
Do. gen. 8s, '29	1	101	
Do. Pipe Lines 5s	1	101	
Skelly Oil 5½s	1	101	
So. Bell T.&T. 5s	1	101	
So. Cal. Power 5s, B	1	101	
So. Pac. Coast 4½s, '51	1	101	
Do. ref. 4s, '29	1	101	
Do. ref. 4s, '55	1	101	
Do. col. 4s	1	101	
Do. 4½s, Ore. Ls. '77	1	101	
Do. 4s, Ft. Term. 5s	1	101	
South. Ry. gen. 6½s	1	101	
Do. gen. 5s	1	101	
Do. con. 5s	1	101	
Do. 4s	1	101	
Do. 5s, M. P. Ter. 5½s	1	101	
Do. rfg. 4s	1	101	
Do. 5s, St. L. M. B. T. '44	1	101	
Do. rfg. 4s	1	101	
Do. ref. 6s, A	1	101	
Spr. Gas & Elec. 5s	1	101	
Stand. Oil N. J. 5s	1	101	
Do. 4s	1	101	
Stevens Hotel 6s	1	101	
Sugar Est. Oriente 7s	1	101	
Tenn. El. Pow. rfg. 6s, A	1	101	
Ter.R.R.A.St.L. rfg. 4s	1	101	
Texark. Ft. S. 5½s, A	1	101	
Tex. & Pac. 5s R '77	1	101	
Do. M. P. Ter. 5½s	1	101	
Third Ave. adj. 5s	1	101	
Do. rfg. 4s	1	101	
Tob. Prod. Exp. 5½s '42	1	101	
Toledo Trac. 5½s	1	101	
Trumbull Steel 6s '42	1	101	
Tri-Cl. L.I.&P. 5½s, '54	1	101	
Do. rfg. 5s	1	101	
Twark. Ft. S. 5½s, A	1	101	
Un. Oil. Cal. 5s '31	1	101	
Un. Pac. 4s	1	101	
Do. 4½s, '67	1	101	
Do. 1st 4s	1	101	
Do. rfg. 4s	1	101	
United Drug 5s	1	101	
U. Rys. St. L. 4s	1	101	
U. S. Rubber 1st 5s	1	101	
U. S. Steel s.f. 5s	1	101	
Utah Lt. & Trac. 5s	1	101	
Ut. Pow. & Lt. 5s	1	101	
Vertientes Sugar 7s	1	101	
Va. Ry. & Power 5s	1	101	
Virginia Ry.	1	101	
Wabash rfg. 5½s, '75	1	101	
Wabash Co. 6½s	1	101	
Do. 6s	1	101	
Warner Sug. rfg. 7s, '39	1	101	
Do. 7s, '41	1	101	
W. Va. Cl. & Co. 6s '50	1	101	
Western Elec. 5s	1	101	
Ky. Coal 5s, '46	1	101	
West Maryland 4s	1	101	
West. Pac. 1st 5s	1	101	
Wheel. Valley 4½s	1	101	
Do. real estate 4½s	1	101	
Westinghouse El. 4½s, B	1	101	
Wis. & Lake Erie 4½s	1	101	
Wheel Steel 5½s, '48	1	101	
White M. Fu. ex-war	1	101	
Wisc. Cent. 4s, ctf.	1	101	
Wisc. Elec. Pow. 5s	1	101	
Wisc. Gas & El. 5s	1	101	
Wisc. Power & Lt. 5s	1	101	
Wisc. Public Ser. 5s, A '41	1	101	
Wisc. Valley Elec. 5s	1	101	
Worth. Pump 7s '45	1	101	
Wrigley Jr. 6½s	1	101	
Yadkin River 5s	1	101	
Yonkers R. R. 5s	1	101	
Youngstown S. & T. 6s	1	101	

FOREIGN

Alp. Mont. Steel 7s, '55	4	94½	94½
Antioquia 7s, '45, A	4	94½	
Do. '45, B	2	94½	
Do. 7s, '57 rcts.	2	94½	
Argentine 6s, '57 A	5	101	100½
Do. 6s, '58, B	12	100	99½
Do. 6s sfg. '59, June	8	99½	99½
Do. sfg. 6s, '59, Oct.	12	99½	99½
Do. 6s, '60	4	99½	99½
Do. 6s, '61, May	25	99½	99½
Do. s.f. 6s, '60, May	17	99½	99½
Do. 6s, '60, Oct.	17	99½	99½
Do. 6s, '60, Sept.	9	99½	99½
Do. 5s, '45	9	99½	99½
Australia 5s, '55	9	96½	96½
Austria 7s, '43	30	97¾	97¾
Austria Gtd. 7s, '43	30	105	104
Bavaria 6½s, '45	3	95½	
Belgium 8s, '41	3	109½	
Do. 7½s, '45	30	114½	114
Do. 7s, '50	30	113½	113
Do. 6

SHIPPING and Los Angeles Harbor NEWS

PLAN OF YACHT CLUB APPROVED

Permit Issued for Erection of New Clubhouse

Estimated Cost of Building Placed at $50,000

Work to Start at Once After Lease Completion

Outer harbor developments at the port promises to be greatly stimulated as a result of the action of the Harbor Commission yesterday in approving the application and plans of the Los Angeles Yacht Club for the construction of a $50,000 clubhouse and plant on the new beach inside the breakwater at Point Fermin. The new club, with its fleet of more than 400 yachts, will give the port $1,000,000 annually in direct revenue, harbor interests declare.

Consummation of the club's lease of the three-acre tract at the north end of the new beach is expected to be completed at the Harbor Board's meeting on the 14th inst., General Manager Franklyn B. Cole having been instructed to report to the board on an equable rental rate.

Designs have already been completed by Ellis Wing Taylor and William F. Durr, architects, for a clubhouse of Spanish type architecture, in line with the plans of the Los Angeles Playground Commission to develop the other nine acres of the new beach as a municipal playground. A 700-foot wharf connecting the clubhouse with the club's forty-five acres of deep-water anchorage in the outer harbor will be built, garages will occupy the rear section of the tract, while facilities will also be furnished for the local chapter of the Sea Scouts of America, whose development the Los Angeles Yacht Club is sponsoring.

Yesterday's developments mark the return to Southland yachting activity, as an organization, of the personnel of the South Coast Yacht Club, first organized here in 1903, and which was the prime mover in all coast yachting events until 1922, when it merged with the California Yacht Club. Since the combination, however, there has been a growing sentiment of withdrawal from the new club, culminating in the incorporation of the Los Angeles Yacht Club—whose membership is almost totally "blue-water" sailors—and its program of building the $50,000 clubhouse.

Construction will be started immediately after the lease is awarded by the Harbor Commission, the architects announced.

ZANE GREY YACHT FISHERMAN SOLD

Charles Jones of Los Angeles yesterday bought Zane Grey's yacht Fisherman through the Pacific Yacht Exchange for around $70,000, and announces plans for a series of de luxe tours to the South Seas.

The first cruise has been entirely booked by thirty Los Angeles men and members of the Sacramento Gun Club and will sail about January 15, next. They will cruise down the Mexican coast and out across to the South Seas, returning via Hawaii. The trip will consume 100 days.

A number of film folk and scientists are to accompany the sportsmen and the trip will be one of several in contemplation by Jones.

The Fisherman is a three-masted auxiliary schooner of the Nova Scotia type, 134 feet long and was built as the Marshal Foch in Nova Scotia in 1919. Grey brought her to this coast two years ago and used her two seasons in sports fishing in the Antipodes. The author plans to buy a larger craft.

The Lasco liner City of Honolulu is due at her Wilmington terminal at 1 p.m. today with 144 cabin passengers and 4000 tons of inland freight from Hawaii.

In addition to the forty composing an all-States tour returning from a three weeks' trip are Charles S. Davis, City Attorney for Honolulu; Norman Chaney, Hawaiian artist; William Herwig, staff artist of the Honolulu Star-Bulletin; Miss Katheryn Longteau, writer and researcher for Bishop Museum; Mrs. Elizabeth Cornellison of the Veterans' Bureau at Honolulu, and R. V Crowder and S. P. Trood, passenger traffic manager and advertising manager, respectively, for the Lasco Line.

All accommodations were sold out two weeks ago for the initial voyage to California of the new $7,000,000 Panama Pacific liner California, which leaves New York January 28, next, according to Leo E. Archer, Coast manager of the line. The vessel is due here in mid-February. The California will be not only the largest steamship ever built in an American yard but, according to Archer, will be incomparable in design, accommodations and decorations. Furniture is now being installed in staterooms and decorators, cabinetmakers and painters are putting final touches to the interior preparatory to turning over the ship January 15 by the Newport News Shipbuilding Company.

N. B. Scofield, head of the department of commercial fisheries for the California Fish and Game Commission, and Matt B. D. Greene, attorney for the department, will return north today after three days fixing packing capacities at the twelve local sardine canneries. Canners must pack fifteen cases out of every ton of sardines received, rated on a monthly basis. Action follows a recent court decision involving five canneries, upholding the law requiring canneries to apply for such capacity fixing.

An admiral and a railway executive are among the 390 pre-Christmas travelers on the Panama Pacific liner Mongolia, due tomorrow morning from Havana and New York.

* * *

Admiral Albert Gleaves, U.S.N., retired, was a squadron commander in the 1908 cruise around the world and saw last active service in European waters during the World War. He and Mrs. Gleaves will visit California relatives over the holidays. Elisha Lee, vice-president of the Pennsylvania Railroad, is accompanied by Mrs. Lee on his first vacation west in years.

A gilded and jeweled coach, a relic of another age, such as a king's favorite might have ridden in, is in the hold of the liner, bound for Hollywood, with a dozen other collected vehicles. They will become the property of motion-picture producers. Among them is a stage coach of pre-Civil War days, an Irish jaunting car, such as smart Newporters disported in.

* * *

Speculation is rife on who will succeed to the bridge as master of the new freighter West Errol soon to go on the Hawaiian run for the Los Angeles Steamship Company. The only name so far mentioned, and that merely as a rumor, is Art Black, first officer on the liner City of Los Angeles. Black, while young in years, is a veteran in service under the Lasco flag, having put in practically all his time on vessels of that line since he went out as seaman. He is understood to be senior ranking mate with the company.

LOS ANGELES ARRIVALS AND DEPARTURES

ARRIVED, THURSDAY, DECEMBER 8

Ship	Time	From	Cargo	Captain	Operator
HUMBOLDT, steamer	5:05 a.m.	San Francisco	Passengers	Backman	L. A. & S. F. Nav. Co.
CITY OF BEDFORD, steamer (British)	6:05 a.m.	New York	General	Olver	Alaska-Pacific Line
NEVADA, steamer (French)	8:30 a.m.	San Francisco	General	Giolla	French Line
VENEZUELA, steamer	9:20 a.m.	New York	Passengers	Gilbert	Panama Mail S.S. Line
SAMOA, steamer	9:40 a.m.	Grays Harbor	Lumber	Olsen	Hammond Lumber Co.
FELIX TAUSSIG, steamer	10:00 a.m.	San Francisco	General	Andersen	Lithuanian S.S. Line
YALE, steamer	10:50 a.m.	San Francisco	Passengers	Johnson	Los Angeles S.S. Co.
HARVARD, steamer	1:00 p.m.	San Diego	Passengers	Magee	Los Angeles S.S. Co.
INTREPID, motorship	1:50 p.m.	Mexico	General		Mai. C. D. Long
DECATUR, U.S.S.	2:05 p.m.	Puget Sound			United States Navy
RUTHERLAND, steamer	2:30 p.m.	San Francisco	Passengers	Dahlquist	Nelson S.S. Co.
EDGAR F. LUCKENBACH, steamer	2:40 p.m.	New Orleans	General	Kelly	Luckenbach Line
AVALON, steamer	3:10 p.m.	Avalon	Passengers	Musselter	Wilmington Trans. Co.
ADMIRAL DEWEY, steamer	3:10 p.m.	Portland	Passengers	Marquard	Pacific S.S. Co.
RUTH ALEXANDER, steamer	4:20 p.m.	Seattle	Passengers	Nystrom	Pacific S.S. Co.
SEAGUNESS, steamer (British)	4:55 p.m.	Vancouver	General	Thomas	W. R. Smith & Sons
WARWICK, tanker	5:00 p.m.	San Francisco	General	Schoetz	Union Oil Co.
KEEKOSKEE, tanker	6:25 p.m.	Oakland	Ballast	Olsen	Richfield Oil Co.
H. M. STOREY, tanker	6:30 p.m.	Richmond	Ballast	Berlier	Standard Oil Co. of Cal.
J. A. MOFFETT, tanker	5:45 p.m.	Portland	Ballast	Obar	Standard Oil Co. of Cal.
BYTHELLA, motorship (Norwegian)	11:50 p.m.	British Columbia	General	Palmstrom	Westfal-Larsen Line

SAILED, THURSDAY, DECEMBER 8

Ship—	Time	For	Cargo	Captain	Operator
NORA, tanker	12:30 a.m.	Iquique	Oil	Jensen	W. R. Grace & Co.
MONTANA, steamer	12:30 a.m.	New York	General	Smith	Ocean Transport Co.
ROYAL ARROW, tanker	1:10 a.m.	Providence	Oil	Muller	Standard Trans. Co.
PACIFIC FIR, steamer	1:45 a.m.	New York	General	Roberts	Ocean Transport Co.
DERBYCHIRE, steamer	4:05 a.m.	Vancouver	Oil	Owen	Union Oil Co.
AVALON, steamer	10:30 a.m.	Avalon	Passengers	Musselter	Wilmington Trans. Co.
MINNESOTAN, steamer	2:15 p.m.	San Francisco	General	Furuth	American-Hawaiian S.S. Co.
DECATUR, U.S.S.	2:30 p.m.	San Diego			United States Navy
HUMBOLDT, steamer	4:25 p.m.	San Francisco	Passengers	Backman	L. A. & S. F. Nav. Co.
NEWPORT, steamer	5:00 p.m.	Portland	Passengers	Rolstad	McCormick S.S. Co.
RIALTO, motorship (Italian)	5:00 p.m.	Trieste	Passengers	Lovatelli	Navigazione Libera Triestina
SUTHERLAND, steamer	10:00 p.m.	Norfolk	Passengers	Dahlquist	Nelson S.S. Co.
VENEZUELA, steamer	10:30 p.m.	San Francisco	Passengers	Gilbert	Panama Mail S.S. Line
ADMIRAL FARRAGUT, steamer	11:00 p.m.	Seattle	Passengers	Allen	Pacific S.S. Co.
ADMIRAL DEWEY, steamer	11:30 p.m.	San Diego	Passengers	Marquard	Pacific S.S. Co.
YALE, steamer	6:30 p.m.	San Diego	Passengers	Johnson	Los Angeles S.S. Co.
HARVARD, steamer	4:30 p.m.	San Francisco	Passengers	Magee	Los Angeles S.S. Co.
FERNCLIFF, motorship (Norwegian)	6:25 p.m.	Kobe	General	Jorklund	Fernley & Eger
NEVADA, steamer (French)	6:30 p.m.	Havre	General	Bleriot	French Line
FELIX TAUSSIG, steamer	5:40 p.m.	New York	General	Anderson	Lithuanian S.S. Line
SANTA ISABEL, steamer	5:40 p.m.	San Francisco	General	Pinquinaker	Lithuanian S.S. Line
OLYMPIC, steamer	5:30 p.m.	Ballast	Barnacle	H. K. Wood Lumber Co.
PRENTISS, steamer	4:15 p.m.	Albion	Ballast	Beach	Andrew Y. Mahoney
STANWOOD, steamer	8:45 p.m.	San Francisco	Ballast	Samuelsen	W. R. Chamberlin Co.
BAY DIEGO, steamer	8:45 p.m.	Grays Harbor	Ballast	Johnson	Hart-Wood Lumber Co.
WAHKEENA, steamer	5:30 p.m.	Puget Sound	Ballast	Jakanda	McCormick S.S. Co.
CITY OF BEDFORD, steamer (British)	8:15 p.m.	Yokohama	General	Gray	Blasman-Bucknall Line

Movements between 9 p.m. and midnight estimated from operators' advices and radio reports.

DUE TO ARRIVE AND SAIL TODAY

VESSELS DUE TO ARRIVE, FRIDAY, DECEMBER 9

Ship—	Berth	District	From	Cargo	Operator
CITY OF HONOLULU, steamer	158	Wilmington	Honolulu	Passengers	Los Angeles S.S. Co.
YALE, steamer	155	Wilmington	San Diego	Passengers	Los Angeles S.S. Co.
CITY OF PANAMA, motorship (Pan.)	158	Wilmington	San Francisco	Passengers	Panama Mail S.S. Line
INDIEN, motorship (Dan.)	156	Wilmington	San Francisco	Passengers	Hansen Amer. Line
NOMA CITY, steamer	157	Wilmington	San Francisco	Passengers	Nelson S.S. Co.
WEST MARWAH, steamer	177	Wilmington	Buenos Aires	Passengers	Pacific Argentine Brazil Line
AVALON, steamer	220	Wilmington	San Francisco	Passengers	Wilmington Trans. Co.
WEST EL CAJON, steamer	177	Terminal Island	San Francisco	General	Amer. Amer. Orient Line
HENRY D. WHITON, steamer	94	Outer Harbor	Galveston	General	Union Sulphur Co.
HORACE LUCKENBACH, steamer	232	Terminal Island	New York	General	Luckenbach Line
ELDORADO, steamer	195	East Basin	San Diego	Lumber	McCormick S.S. Co.
TACHIBANA MARU, tanker (Japanese)	119	West Basin	Yokohama	Ballast	Suzuki & Co.
SAN MACEDONIO, tanker (British)	197	Wilmington	Buenos Aires	Ballast	Anglo Mex. Pet. Corp.
LEBEC, tanker	220	Terminal Island	Seattle	Ballast	General Pet. Corp.
CRICKET, steamer	78	Outer Harbor	Portland	Lumber	Hammond Lbr. Co.
ESTHER JOHNSON, steamer	72	Outer Harbor	Grays Harbor	Lumber	A. B. Johnson Lbr. Co.
NOTO, steamer	56	Outer Harbor	San Diego	Lumber	National S.S. Co.

VESSELS DUE TO SAIL, FRIDAY, DECEMBER 9

Ship—	Berth	District	For	Cargo	Operator
CITY OF PANAMA, motorship (Pan.)	183	Wilmington	Cristobal	Passengers	Panama Mail S.S. Line
RUTH ALEXANDER, steamer	183	Wilmington	San Diego	Passengers	Pacific S.S. Co.
YALE, steamer	155	Wilmington	San Francisco	Passengers	Los Angeles S.S. Co.
INDIEN, motorship (Dan.)	157	Wilmington	Hamburg	Passengers	Hansen Amer. Line
HARVARD, steamer	179	Wilmington	San Francisco	Passengers	Los Angeles S.S. Co.
AVALON, steamer	183	Wilmington	Avalon	Passengers	Wilmington Trans. Co.
ESTRELLA, motorship (Norwegian)	129	Wilmington	New York	General	Westfal-Larsen Line
SEAGUNESS, steamer (British)	Anch.	Anchorage	United Kingdom	Oil	W. R. Smith & Sons
WARWICK, tanker	156	Wilmington	Gibson	Oil	Union Oil Co.
H. M. STOREY, tanker	94	Richmond	Redondo	Oil	Richfield Oil Co.
J. A. MOFFETT, tanker	97	San Pedro	Portland	Oil	Standard Oil Co. of Calif.
NOTO, steamer	56	Outer Harbor	Port Bragg	Ballast	National S.S. Co.
EDGAR F. LUCKENBACH, steamer	232	San Pedro	San Francisco	Oil	Luckenbach Line
PETROLORA, tanker (British)	167	Wilmington	Sydney	Oil	Anglo Mex. Pet. Corp.
SAN GERARDO, tanker (British)	L.B.	Long Beach	Buenos Aires	Oil	Anglo Mex. Pet. Corp.
RYDER HANIFY, steamer	194	Mak. Slough	Portland	Ballast	J. R. Hanify, Inc.
W. R. CHAMBERLIN, JR., steamer	198	East Basin	Columbia River	Ballast	W. R. Chamberlin Co.

RADIO REPORT

The Radio Corporation of America, in co-operation with the United States Health Service and the Government's Institute, will receive reports through the KSE station of Los Angeles Harbor for medical and surgical services for ships at sea

WILMINGTON STATION

Noon, December 9

SAN FERNANDO, Los Angeles for Manzanillo, 594 miles from Los Angeles.

SAN TEODORO, San Francisco for Bahia Blanca, 233 miles south of San Francisco.

CHINA, Los Angeles for Buenos Aires, 129 miles south of Los Angeles.

ANSALDO SAN GIORGIO, Balboa for Los Angeles, 1,000 miles south of Los Angeles.

W. F. HUMPHREYS, Los Angeles for Balboa, 594 miles south of Los Angeles.

HORACE LUCKENBACH, Balboa for Los Angeles, 440 miles south of Los Angeles.

SURAILCO, Balboa for Los Angeles, 813 miles south of Los Angeles.

ATLANTIC SUN, Los Angeles for Balboa, 962 miles south of Los Angeles.

CLIPPER ARROW, Los Angeles for Balboa, 964 miles south of Los Angeles.

SUTORPCO, Los Angeles for Balboa, 944 miles south of Los Angeles.

WEST MAHWAH, Balboa for Los Angeles, 813 miles south of Los Angeles.

EDGAR LUCKENBACH, Balboa for Los Angeles, 26 miles south of Los Angeles.

ORIOLE, Los Angeles for Balboa, 1,349 miles south of Los Angeles.

ROYAL ARROW, Los Angeles for Balboa, 102 miles south of Los Angeles.

SCOTTISH MINSTREL, Balboa for Los Angeles, 906 miles south of Los Angeles.

CHILSCO, Los Angeles for Tocopilla, 811 miles south of Los Angeles.

5 p.m., December 9

WILLSORO, Balboa for San Diego, 156 miles south of Los Angeles.

LARRY DOHENY, Los Angeles for Balboa, 797 miles south of Los Angeles.

W. S. RHEEM, Los Angeles for Balboa, 594 miles south of Los Angeles.

NORA, Los Angeles for Iquique, 189 miles south of Los Angeles.

COTA, Los Angeles for Panama, 713 miles south of San Francisco.

CITY OF HONOLULU, Honolulu for Los Angeles, 2090 miles west of Los Angeles.

PHOBOS, Los Angeles for Singapore, 806 miles west of Los Angeles.

CITY OF LOS ANGELES, Los Angeles for Honolulu, 2090 miles west of Los Angeles.

DERBYCHIRE, Los Angeles for Vancouver, 1094 miles south of Vancouver.

FELIX TAUSSIG, Los Angeles for Balboa, 30 miles south of Los Angeles.

H. M. STOREY, Richmond for Los Angeles, 43 miles north of Los Angeles.

[BY MACKAY RADIO AND TELEGRAPH]

The Mackay Radio and Telegraph Company, in co-operation with the Los Angeles Municipal Narrative chain, receives requests for medical and surgical services from ships' crews from vessels at sea through KOX station at Los Angeles wilmand channel.

LOS ANGELES STATION

Noon, December 9

MEXICOS R. WHITTIER, Los Angeles for New York, 516 miles south of Los Angeles.

MANHATTAN ISLAND, Los Angeles for New Orleans, 1966 miles south of Los Angeles.

ABOYLE, Los Angeles for Santa Rosalia, 183 miles south of Los Angeles.

MONGOLIA, Balboa for San Diego, 394 miles south of San Diego.

WEST MAHAWAH, Puerto Colombia for Los Angeles, 213 miles south of Los Angeles.

HENRY D. WHITON, Balboa for Los Angeles, 196 miles south of Los Angeles.

SAVOIA, San Francisco for Italy, 650 miles south of San Francisco.

MONTANA, Los Angeles for New York, 134 miles south of Los Angeles.

5 p.m., December 9

FRANK H. BUCK, loading at Ventura.

POINT JUDITH, Balboa for San Diego, 92 miles south of San Diego.

ARRIVALS AND CLEARANCES AT WORLD'S PORTS

SAN FRANCISCO, Dec. 8. (AP)—Arrived: Lasmaster, 4:30 a.m., Baltimore; Del Norte, Fresno, 5:35 a.m., Monterey; West Notus, 6 a.m., Eureka; Wallingford, 6:30 a.m., Los Angeles; San Gosa, 7:30 a.m., Los Angeles; Canadian Observer, 8:15 a.m., Los Angeles; West Calcot, 9:35 a.m., Los Angeles; Admiral Benson, 9:15 a.m., Los Angeles; Willis Booth, 9:40 a.m., Los Angeles; Point Loma, 4:36 p.m., Greenwood; Alaska Standard, 5 p.m., Portland; Providencia, 5:30 p.m., Santa Rosalia.

Sailed: Sea Fish, 9:10 a.m., Eureka; Ventura, 12:30 p.m., Sydney; Robin Goodfellow, 1 p.m., Seattle; Carla, 4:30 p.m., Seattle; Lillian Luckenbach, 5:15 p.m., New York; Admiral Benson, 5:30 p.m., Portland; Ionan, 6:45 p.m., Bo San Juan, 5:30 p.m., Los Angeles.

SEATTLE, Dec. 8.—Arrived: Dinteldijk, 5 p.m., Dutchtown, 1 a.m., San Francisco; William F. Herrin, 9 p.m., Outer Harbor; Mt. Hoquiam, 7 p.m., Dorlestar, 2 p.m., Tacoma; Radiant, 1:45 p.m., Otsuo; Los Alamos, 11:30 a.m., Martinez; Oyopolis, 8 a.m., Los Angeles.

Sailed: Ipswich, 9 p.m., Dutchtown, late p.m., Jane Nantucket, 12:30 p.m., Sydney; Mt. Hoquiam, 8 a.m., Tacoma; Point Mara, 12:15 a.m., Thomas Malone, 5 p.m., Benjamin Franklin, 6 a.m., Portland; C. J. Whitemore, 7 p.m., Los Angeles; Potentilloan, 6 p.m., Honolulu; Nebraska, 8 p.m., San Francisco; U.S.L.T. Heather, 8 a.m., orpins.

TACOMA, Dec. 8.—Arrived, Orbi Star, Seattle, 7:30 a.m.; Hilda, Hoquiam, 8:30 a.m.; Antonia Trocterlin, London, 7 a.m.; Dorothy Winstanley, San Francisco, 8 a.m.; Herrin, Avon, 11 a.m.; Jane Nettleton, San Francisco, 3:30 p.m.

Sailed: Patrician, Portland, 7:30 a.m.; Pine City, Port Angeles, 11:30 a.m.; Dorbi Star, Seattle, 5 p.m.; Sidney Hastieman, Seattle, 6:30 p.m.; Antonia Trocterlin, London, 5 p.m.; Herrin, Seattle, 8 p.m.

PORTLAND (Or.) Dec. 8.—Arrived: Tiverton, 6 a.m., San Francisco via Eureka, Coos Bay and Astoria; Panamco, 2 p.m., Boston and way Ports; Dorothy Luckenbach, 10:15 p.m., New York and way ports

Sailed: Bridget Marie No. 12, 7 a.m., Osaka and way ports; Saxon Star, 2 p.m., Hamburg and way ports; Edna, 11:45 p.m., San Francisco and Los Angeles, Penn Ludgrave, Puget Sonita, 4 p.m., Mobile and way ports via Puerto Colombia.

ASTORIA (Or.) Dec. 8.—Arrived: Johan Poulsen, 4:30 p.m., Aberdeen.

Sailed: Noreo, 1:30 a.m., Adelaide and way ports; Admiral Fiske, 2:05 a.m., San Francisco; Ypres Maru, 3:30 a.m., Shanghai; Pilar de Larrinaga, 9 a.m., Genoa.

GRAYS HARBOR (Wash.) Dec. 8.—Arrived: Callio, 1 a.m., Portland.

Sailed: El Segundo, 11 a.m.; Johan Poulsen, 11 a.m.; Santiam, 11 a.m., San Francisco.

PANAMA CANAL, Dec. 7.—Passed bound east: Frances K. Powell, Los Angeles for Philadelphia; Californian, San Francisco and Los Angeles for New York; Willaren, San Francisco and Los Angeles for New York; Santa Castilla, San Francisco and Los Angeles for New York; E. L. Luckenbach, San Francisco and Los Angeles for New York; H. S. Rogers, Los Angeles for Baltimore.

Passed bound west: Gumbo River, Port Arthur for Los Angeles; Asmo, New York for Los Angeles; Montanan, New York for Los Angeles; Andrea F. Luckenbach, New York for Los Angeles and San Francisco; Simon Burn, Rotterdam for Vancouver; Hindustan, London for Vancouver; Hindustan, London for Vancouver; Ionic, London for Portland; British Lantern, Amsterdam for San Francisco.

Arrived at Balboa: Calawood, Los Angeles.

TRANS-PACIFIC MAIL

Following schedule of sailing is announced by the Los Angeles consulate:

December 16, from Los Angeles. Mail for Panama and Canal Zone.

For connection at Seattle, mail must leave Los Angeles the third day prior to date of sailing, not later than 5:30 p.m.

To connect at San Pedro for the Hawaiian Islands every other Saturday, mail leaves Los Angeles at 5:30 a.m. on Saturday.

Note—To connect at San Francisco mail must leave Los Angeles on dispatch mail and later than 5:30 p.m. the day prior to date of sailing.

miles south of San Diego.

HARVARD, Los Angeles for San Francisco, 79 miles north of Los Angeles.

INDIEN, San Francisco for Los Angeles, 384 miles north of Los Angeles.

WEST MONTOP, Baltimore for Los Angeles, 3934 miles south of Los Angeles.

EDNA CHRISTENSON, Los Angeles for Balboa, 2424 miles north of Balboa.

MOTO, San Diego for Los Angeles, 20 miles north of San Diego.

NEWPORT, Los Angeles for San Francisco, 22 miles north of Los Angeles.

NAVAL ORDERS

WASHINGTON, Dec. 8. (Saturday) — Naval orders:

Commander A. D. Bernhard to U.S.S. Arcturus.

Lieut. T. B. Lee to Anacostia, D. C.

Ensign J. H. Brownfield to U.S.S. Goff.

Lieut. R. H. Lake to Hampton Roads, Va.

Radio Electrician Byron Phillips to San Diego.

Lieut. W. M. Arrendale to Washington, D. C.

Lieut. W. R. Candidean to Washington, D. C.

Lieut. Henry Cox to Washington, D. C.

Assistant Pay Clerk Lawrence W. Redd to U.S.S. Marblehead.

A USED CAR will run your business errands—take your family outdoors—bring you lots of joy. Best buys are in Times Want Ads

A THREE DAYS' COUGH IS YOUR DANGER SIGNAL

Persistent coughs and colds lead to serious trouble. You can stop them now with Creomulsion, an emulsified creosote that is pleasant to take. Creomulsion is a new medical discovery with two-fold action; it soothes and heals the inflamed membranes and inhibits germ growth.

Of all known drugs, creosote is recognized by high medical authorities as one of the greatest healing agencies for persistent coughs and colds and other forms of throat troubles. Creomulsion contains, in addition to creosote, other healing elements which soothe and heal the infected membranes and stop the irritation and inflammation, while the creosote goes on to the stomach, is absorbed into the blood, attacks the seat of the trouble and checks the growth of the germs.

Creomulsion is guaranteed satisfactory in the treatment of persistent coughs and colds, bronchial asthma, bronchitis and other forms of respiratory diseases, and is excellent for building up the system after colds or flu. Money refunded if any cough or cold is not relieved after taking according to directions. Ask your druggist. —[Advertisement.

Schools and Colleges

Information About Schools

The Times School and College Bureau will help you secure complete information about any kind of School or Education Training. Carefully compiled data are on file, from which source suggestions may be made which will be helpful to you. THIS SERVICE IS FREE. Address, write or call the TIMES Information Bureau, First Street and Broadway—telephone MUtual 6700—or leave your name and address with the TIMES-Hollywood Office Information Bureau, 621 South Spring street, and the desired school data will be mailed to you.

Business Schools

Woodbury College — Forecast for forty years. All courses—business college and university. Bachelor degree in two years. Day and night classes. Enter any time. Excellent positions secured. Part-time work provided. Get catalog. TRinity 8491. Woodbury Building 727 So. Figueroa Street

WOLFE — Costume Designing, 948 W. 7th — DISTINGUISHED FOR THE SUCCESS OF ITS GRADUATES. Short courses—Learn in shortest possible time. Creation of Fashion, French Model Making, Pattern Making, Fashion Illustration, Cutting. Day or Eve. Oldest established and largest in the West. Start NOW.

SAWYER SCHOOL OF BUSINESS — UNIVERSITY TRAINED TEACHERS — Carefully Graded Classes— and strict attention to individual fitness insure success. SEND FOR "FACTS." 845 South Flower St. TRinity 3876

EFFICIENCY BUSINESS COLLEGE — Day & Night Sessions — 747 S. HILL ST. TU. 2880. Get Free Catalog

Girls—Boarding and Day Schools

HOLLYWOOD SCHOOL FOR GIRLS — Resident and Day School. Accredited East and West. Kindergarten to College. LOUISE KNAPPEN WOOLLETT, Principal. 1749 La Brea Ave. GR. 4367.

MISS THOMAS' SCHOOL (ST. CATHERINE'S SCHOOL) 2052 West Adams Street — Boarding and day school for girls. First eight grades. Preparas for Marlborough and Girls' Collegiate Schools. Three-acre playground with gymnasium teacher in charge until 5 o'clock. Out-of-door study. MISS THOMAS, Principal. Telephone Webster 3034.

URBAN SEMINARY — DAY AND BOARDING — DAY AND BOARDING PRIMARY, GRAMMAR, HIGH SCHOOL. SCHOOL OPEN ENTIRE YEAR. 207 Washington Ave. Phone S. M. 23693.

Boys and Girls Schools

THE GLENDORA FOOTHILLS SCHOOL — THE BISHOP'S SCHOOL FOR YOUNG CHILDREN — Enrollment at any time — Phone Glendora 445-12 for appointment with Headmaster

Bible Training Schools

BIBLE INSTITUTE OF LOS ANGELES — A SCHOOL OF TRAINING FOR CHRISTIAN LEADERSHIP — Interdenominational, co-operating with all evangelical churches. DR. JOHN BURNHAM WATTS, Dean — Courses, 550-556 S. Hope St. MIchigan 0702. Day, evening and Correspondence

Military Schools

HARVARD SCHOOL — AN ACCREDITED SCHOOL FOR BOYS — TWENTY-EIGHTH YEAR NOW OPEN—R.O.T.C. unit. Sixth to twelfth grades inclusive. Rt. Rev. Joseph H. Johnson, D.D., Bishop of the Episcopal Diocese of Los Angeles, President. For information address the Headmaster, 3061 Bonita Avenue, Los Angeles, Calif.

SOUTHWEST MILITARY SCHOOL [Builder of Manly Boys] — Scholastic work—Primary, intermediate and high school courses. Music—Piano, violin, string and wind instruments. Industrial—Woodworking, wood finishing and pattern making, iron moulding and forging; automobile and airplane engine; ignition and automotive electricity. Fifteenth Fall term opened September 12th. Cherry Blvd. and 21st St., Long Beach, Calif. Mail address, Box 808. Tel. Long Beach 854-182.

PAGE MILITARY ACADEMY — A Big School for Little Boys. The largest school of its class in America. Always open. No high school course. Send for catalog. 1397 Cochran Ave. WHitney 1138. ROBERT A. GIBBS, Headmaster.

URBAN MILITARY ACADEMY — The Great Outdoor School. 24th Year. Prepares for all colleges. Small classes. Superb buildings, cadets' private rooms, rifle range, swimming pool, corrective gymnastics, riding. 637 WILCOX ST. GL. 4187

SAN DIEGO ARMY AND NAVY ACADEMY — The West Point of the West. A fully accredited school preparatory to College, West Point and Annapolis with a Lower School for younger boys. Land and aquatic sports during entire year. Christian influence. The largest private school west of the Mississippi River. For catalogue address COL. THOS. A. DAVIS, Pres. (late Capt. Sixth U. S. V. Infantry,) Pacific Beach, California.

PACIFIC MILITARY ACADEMY — CULVER CITY — Elementary and High School (Accredited) — Limited Enrollment. References required. Phone EMpire 6022. "Not the Largest but One of the Finest"

THE ONEONTA MILITARY ACADEMY — Accredited with the State University. High School, Elementary and Primary. Fall Term now in Session. Boarding; students carefully mentored limited to 100. Day students unlimited. For particulars, write or phone COL. H. CANYON SMITH, President, 1970 So. Fremont Ave., Oneonta Park, Sa. Pasadena, Calif. Phone ELliot 2656.

Non-Military Schools

BEVERLY SCHOOL FOR BOYS — For Sons of Discerning Parents, Seventh Grade through High School. Scholarship and Sports equitably blended. Non-Sectarian, Non-Military. Day and Boarding. 502 S. Virgil Ave., Los Angeles. Telephone DUnkirk 1484. Annual Catalogue mailed on request.

California Preparatory School — For Boys, Non-Military Accredited School — Eleventh Consecutive Year — Term now open in new fireproof buildings near Covina, Calif. A high-class College Preparatory School. Also grades five to eight, inclusive, separately housed and taught. Sunday and Day pupils. Catalogue. CHAS. H. WOOD, Supt., Box T, Covina, Calif.

OUR HISTORY IN PICTURES 894 Buffalo Bill, Scout of Scouts—Part XXXV. A Plot That Failed. by J. CARROLL MANSFIELD

TO SAVE THE MONEY INTRUSTED TO HIS CARE, BILL CODY RESORTED TO STRATEGY. PRETENDING TO HAVE BROKEN AN AXLE, HE STOPPED THE STAGE AND ASKED HIS TWO SUSPICIOUS-LOOKING PASSENGERS TO HELP HIM INSPECT THE DAMAGE. AS THE TWO MEN GOT OUT, HE COVERED THEM WITH HIS REVOLVERS.

DISARMING AND BINDING THEM, HE TOOK HIS PRISONERS TO THE NEXT STATION AND LEFT THEM UNDER GUARD OF THE AGENT. BILL BELIEVED THESE MEN HAD CONFEDERATES IN AMBUSH ALONG THE TRAIL, SO HE HID THE MONEY IN THE CUSHIONS OF THE COACH AND PUT THE EMPTY CHEST ON THE DRIVER'S SEAT.

SURE ENOUGH, BILL HAD NOT GONE FAR BEFORE HE WAS HELD UP BY A BAND OF OUTLAWS. WHEN THEY SEARCHED FOR THE MONEY AND FOUND THE EMPTY CHEST, THE YOUNG DRIVER EXPLAINED THAT TWO MEN HAD ROBBED THE COACH SEVERAL STATIONS BACK AND HAD HEADED FOR THE MOUNTAINS.

BILL'S STORY WAS BELIEVED. WITH FIERCE EXCLAMATIONS OF DISAPPOINTMENT AND RAGE, THE OUTLAWS IMMEDIATELY DASHED OFF TO OVERTAKE THEIR SUPPOSEDLY TREACHEROUS ACCOMPLICES WHO HAD "DOUBLE-CROSSED" THEM, WHILE BILL CODY KEPT ON HIS WAY AND DELIVERED THE MONEY WITH NO FURTHER TROUBLE.

TOMORROW—HOW BILL CODY BECAME "BUFFALO BILL."

AIR MAIL SCHEDULE

Now in effect. Universal postage rate of 10 cents per half ounce anywhere in the United States or Canada applies on all matters sent via Air Mail.

Transcontinental air mail service to and from Southern California is operated in both directions daily, leaving Air Mail Airport (Los Angeles) at 7:55 a.m. Pacific Time and arriving at Badley Field (New Brunswick, N. J.) at 5 p.m. Eastern Standard Time the second day. At Badley Field connection is made with arrival at Los Angeles at 8:35 p.m. Pacific Time the second day.

The Los Angeles daily closing for air mail is 6:30 a.m. at Arcade Station and at 8:45 a.m. or a little later at the air mail letter boxes, painted red, white and blue, and located in various parts of the city.

Items for the Air Mail are restricted to not more than fifty (50) pounds in weight and to not more than eighty-four (84) inches in length and girth combined.

PACIFIC COAST ROUTE

Collections are made at all air mail boxes not later than 6 p.m. and at the Arcade Station postoffice not later than 6:30 p.m.

The route will be operated on the following schedule: Northbound, leave Los Angeles, 12:01 a.m.; arrive at Bakersfield, 1:45 a.m.; Fresno, 2:50 a.m.; San Francisco, 5:30 a.m. Seattle, 2 p.m. Southbound, leave Seattle, 11 p.m.; Portland, 7 a.m.; San Francisco, 1:15 p.m.; Fresno, 3:15 p.m.; Bakersfield, 4:40 p.m. Arrive Los Angeles, 6:15 p.m.

SHIPPING

PASSENGER SCHEDULE

VESSELS ARRIVING

(Hour given below is docking time)

		Berth No.
December 8—		
City of Honolulu, Honolulu-Hilo, 1 p.m.		156
Yale, San Diego, 7 p.m.		155
Noma City, San Francisco, 8 a.m.		158
City of Panama, San Francisco, 8 a.m.		158
Indien, San Francisco, 8 a.m.		157
West Mahwah, Buenos Aires & way, 8 a.m.		177
Avalon, Avalon, 5:30 p.m.		183
December 10—		
Ruth Al

WHAT'S DOING today

Southern California Manufacturers' Exhibit, Southwest Bldg., 130 South Broadway. Daily, 9 to 5. All welcome.

Los Angeles City Club luncheon program, clubhouse, 633 South Spring street, noon.

Los Angeles Chamber of Commerce business women's committee, Advertising Club Round Table, and education and art committee meetings, committee rooms, Chamber of Commerce Building, 12:15 p.m.

Los Angeles Breakfast Club meeting, clubhouse, 3213 Riverside Drive, 8 a.m.

Masonic Club of Los Angeles luncheon meeting, clubhouse, 623 South Grand avenue, noon. David M. Roth will speak.

Los Angeles branch of the Women's International League for Peace and Freedom meeting, Science Room, Public Library, 630 West Fifth street, 2:15 p.m. Arthur E. Briggs will lecture on "On What Terms Can the United States Join the League."

Los Angeles Lions' Club luncheon meeting, Biltmore, noon.

Los Angeles Exchange Club luncheon meeting, Biltmore, noon.

Los Angeles Rotary Club luncheon meeting, Biltmore, noon.

Los Angeles Alumni Association of Sigma Alpha Epsilon Fraternity luncheon meeting, University Club, 614 South Hope street, noon.

Altrurian Club-Ex-Rotarians luncheon meeting, Los Angeles Athletic Club, 431 West Seventh street, noon.

Enterpe Opera Reading Club Christmas musicale-tea, 2225 South Harvard Boulevard, 2:30 to 5 p.m.

Los Angeles Browning Society meeting, 1146 West Thirtieth street, afternoon. Mrs. Sidney Parsons will speak on "The Evolution of Religion."

Caledonian Club of Los Angeles, Inc., annual meeting, Forester's Hall, 955 South Olive street, 8 p.m.

Friday Morning Club meeting, clubhouse, 940 South Figueroa street, 10:30 a.m. Frayne Williams will lecture on "Drama, Music and Dancing in Europe in 1927."

West Ebell Club, current events section, card party, clubhouse, 1717 West Forty-seventh street, 2 p.m.

Republican Study Club meeting, Barker Brothers' auditorium, Seventh and Figueroa streets, afternoon. Dr. Bruce R. Baxter will speak.

Los Angeles Opera and Fine Arts Club dinner, Jewish Women's Council house, 214 Loma Drive, 6:30 p.m.

Stanton Woman's Relief Corps No. 16, annual election of officers and business meeting, Patriotic Hall, 1816 South Figueroa street, 1 p.m.

Mary Ann Spencer Tent No. 17, Daughters of Union Veterans of the Civil War, meeting, Patriotic Hall, 1816 South Figueroa street, 1 p.m.

Los Angeles Nurses' Club annual bazaar, clubhouse, 211 South Lucas street, all day.

Bible Institute, Dr. G. Campbell Morgan in main auditorium, 540 South Hope street, 8 p.m. "Gospel of Luke."

Lockwood school Parent-Teacher Association "Father's Night" program, school auditorium, evening.

Forty-second-street school Parent-Teacher Association benefit bazaar, school auditorium, afternoon and evening.

Toland Way Parent-Teacher Association "Father's Night" program, school auditorium, evening.

Olive Hill art salon of the California Art Club, clubhouse, Vermont avenue and Hollywood Boulevard, 2 to 5 p.m.

Southwest Museum exhibit, Highland Park, afternoon.

Los Angeles Museum exhibit, Exposition Park, 10 a.m. to 4:30 p.m.

Free permanent California exhibit, scenic motion pictures, State Exposition Building, Exposition Park, 10 a.m. to 5 p.m.

Illustrated lectures, scenic motion pictures, Chamber of Commerce, 10 a.m. to 4:30 p.m.

Boxing, Hollywood Legion Stadium, 8:30 p.m. Bobby La Salle vs Dick Hoppe.

Motion Pictures

Broadway Palace, Broadway between Sixth and Seventh—"We're All Gamblers."

Carthay Circle Theater, Wilshire at Carthay Center—"Sunrise."

Criterion, Grand and Seventh—"Old San Francisco."

Grauman's Chinese, Hollywood and Orange—"The Gaucho."

Grauman's Egyptian, 6708 Hollywood Boulevard—"The Cat and the Canary."

Loew's State, Seventh and Broadway—"The Garden of Allah."

Metropolitan, Sixth and Hill—"Man, Woman and Sin."

Million Dollar, Third and Broadway—"The Private Life of Helen of Troy."

Rialto, 812 South Broadway—"She's a Sheik."

Tower, Eighth and Broadway—"A Sailor's Sweetheart."

West Coast Boulevard, Washington and Vermont—"Silk Stockings"

Stage

Belasco, Eleventh and Hill—"Laugh, Clown, Laugh."

Belmont, Vermont and First—"The Night Cap."

Egan Theater, Pico and Figueroa—"Salt-Chunk Mary."

El Capitan, Hollywood and Highland—"Pigs."

Hollywood Playhouse, 1733 North Vine—"The Second Year."

Majestic, Broadway at Ninth—Dark.

Mason, 127 South Broadway—"Broadway."

Mayan, Eleventh and Hill—"Sunny."

Morosco, 744 South Broadway—"Certie."

Music Box, Hollywood and Gower—Dark.

New Mission Playhouse, San Gabriel—Dark.

Orange Grove, 730 South Grand—Dark

Philharmonic Auditorium, Fifth and Olive—Lawrence Tibbett.

Playhouse, 940 South Figueroa—"Two Fellows and a Girl."

Vine Street, Vine and Selma—"Relations."

Varieties

Orpheum, Ninth and Broadway—Gene Austin.

Hillstreet, Eighth and Hill streets—Babe Egan.

Pantages, Seventh and Hill — "The Harvester."

Forum, 4050 West Pico—"The Fighting Eagle."

SEPTUAGENARIAN DROWNS

SAFFORD (Ariz.) Dec. 8. (Exclusive)—T. M. Smith, 75 years of age, gardener of the Graham county Courthouse grounds, drowned here in six inches of water. While lifting a ditch headgate he slipped and fell being rendered unconscious when his head struck the concrete side of the gate. He was found dead with his head under the flow of water in the ditch.

BUSINESS BREVITIES
[Advertising]

The Times Branch Office, 621 South Spring street. Advertisements and subscriptions taken. Telephone MEtropolitan 0700.

VITAL RECORD

NOTICES OF INTENTION TO MARRY

The following notices of intention to marry were issued yesterday. Name and age given.

AHERN — MEIER. John J. Ahern, 24; Margaret Meier, 22.

BILLARRUEL — MAYORAL. Ignacio Billarruel, 27; Amelia Mayoral, 23.

BROWN—BRINNON. James R. Brown, 36; Rebecca F. Brinnon, 28.

CARPENTER—RANDALL. W. Orrall Carpenter, 49; Clara L. Randall, 48.

CHAPIN—HALL. Andrew J. Chapin, 71; Pauline Rooms Hall, 60.

CLARK — CREED. Crandall R. Clark, 21; Ruby Creed, 17.

COLEMAN—RETHERFORD. Hugo W. Coleman, 26; Opal C. Retherford, 23.

DROUCHI—MORALES. Lola Drouchi, 23; Mary L. Morales, 23.

DENNIS — REDMAN. William B. Dennis, 27; Mildred L. Redman, 21.

FREEL—PETERS. John W. Freel, 34; Sarah A. Peters, 43.

GAGNON—DOSTAL. Fred J. Gagnon, 21; Marzie C. Dostal, 17.

GROVE — STEVENSON. Gaylord M. Grove, 23; Irene T. Stevenson, 20.

GUFFEY—LYON. G. Burnett Guffey, 23; Lozella Lyon, 23.

HENRY—SHIRACH. Edwin S. Henry, 23; Dorothy L. Beirach, 19.

HILL—TREJO. Catarino Hill, 24; Lupe Trejo, 21.

HUGHES — CARRAMONE. William L. Hughes, 25; Margaret Carramone, 22.

LITSCHNER — GRAVES. Emil A. Litschner, 32; Mary E. Graves, 29.

LOUSTAN—HERB. Leon E. Loustan, 35; Roberta B. Herb, 23.

MARSDEN—MOOCK. Evan T. Marsden, 24; Mary V. Mock, 18.

MISSALL — JEPSON. Herman W. Missall, 27; Hazel Jepson, 23.

NANCE—WOLKOFF. Hugh M. Nance, 37; Vera Volkoff, 23.

NICHOLS—OPENSHAW. Merle A. Nichols, 21; Ethel A. Openshaw, 19.

PALMER — DU VALLE. Virgil L. Palmer, 21; Helen E. Du Valle, 17.

PECK — GILMORE. Walter D. Peck, 39; Lou Shields Gilmore, 41.

RAMSEY—EUBANKS. Henry M. Ramsey, 29; Iva Eubanks, 28.

RUHNAU—SEWELL. Charles Ruhnau, 37; Louise Sewell, 32.

SEAMAN — HOPPLE. Carroll Rose Seaman, 21; Helen Louise Hopple, 20.

SEARE—SILJAC. Don Carlos Seare, 25; Barbara H. K. Siljac, 23.

STANDLEE — CHASE. Howard J. Standlee, Jr., 27; Gladys B. Chase, 23.

STAPP — BELDIN. Elbert Stapp, 23; Grace S. Beldin, 23.

TAYLOR—PEARSON. Mathew Arnold Taylor, 26; Winifred Jean Pearson, 23.

TOSTADO—BENGOECHEA. Miguel Tostado, Jr., 22; Dolores Bengoechea, 19.

VAN DEUSEN—ROSS. Manfred H. Van Deusen, 30; Esther M. Ross, 25.

WALTHERS—KELLOGG. Theodore R. Walther, 37; Frances B. Kellogg, 35.

WEHMAN—HOFMANNK. Ewald Wehman, 25; Emilie Hofmann, 21.

WILLIAMSON—HAGERTT. Joseph Harold Williamson, 23; Mary-Alice Hagerty, 20.

BIRTHS

Names, sex, place and date of birth.

BAKER. Mr. and Mrs. Leroy, Boy. 3039 Inglewood Terrace, December 4.

BEWLAY. Mr. and Mrs. Henry, Boy. Methodist Hospital, November 27.

BRANKEN. Mr. and Mrs. Maxfield, Boy. Queen of Angels Hospital, December 6.

BROGGI. Mr. and Mrs. Lawrence, Daughter, 53815 Euclid avenue, December 6.

BRUNTON. Mr. and Mrs. Donald, Daughter. Methodist Hospital, November 27.

CLARK. Mr. and Mrs. Harold, Daughter, Methodist Hospital, December 5.

COHEN. Mr. and Mrs. David, Daughter. Methodist Hospital, December 5.

DAY. Mr. and Mrs. Frank, Boy. Methodist Hospital, December 5.

DUNN. Mr. and Mrs. William, Daughter. St. Vincent's Hospital, December 1.

FITZPATRICK. Mr. and Mrs. Joseph, Boy. Queen of Angels Hospital, December 5.

GORTON. Mr. and Mrs. Arthur, Daughter. White Memorial Hospital, December 5.

HAUSE. Mr. and Mrs. Charles, Boy. Methodist Hospital, December 5.

HORNING. Mr. and Mrs. Victor, Boy. Methodist Hospital, November 27.

KERR. Mr. and Mrs. John, Daughter. Methodist Hospital, December 1.

KET. Mr. and Mrs. Eugene, Daughter. St. Vincent's Hospital, December 6.

KILEY. Mr. and Mrs. Charles, Boy. 829 West One Hundred and Sixth street, December 5.

KRAGE. Mr. and Mrs. Fred, Daughter. Miles Maternity Hospital, December 5.

KROCK. Mr. and Mrs. Avery, Boy. Methodist Hospital, November 25.

LIGON. Mr. and Mrs. Leonard, Boy. Martha Lee Hospital, December 3.

MARTIN. Mr. and Mrs. Ben, Boy. White Memorial Hospital, December 5.

MASHBURN. Mr. and Mrs. Millard, Boy. Methodist Hospital, November 29.

McBRIDE. Mr. and Mrs. Howard, Daughter. Methodist Hospital, December 1.

MEHLAR. Mr. and Mrs. F. Boy. 5413 Opal street, December 3.

MOTTER. Mr. and Mrs. Joseph, Daughter. Methodist Hospital, November 29.

NORMANDEAU. Mr. and Mrs. Aurille, Daughter. Queen of Angels Hospital, December 1.

OMEROD. Mr. and Mrs. Walter, Daughter. Methodist Hospital, November 30.

OSCARSON. Mr. and Mrs. James, Boy. Methodist Hospital, November 27.

PIPKIN. Mr. and Mrs. William, Boy. Good Samaritan Hospital, December 5.

SCROGHAM. Mr. and Mrs. Raymond, Boy. 313 West Florence avenue, December 3.

SEAGRAVES. Mr. and Mrs. Gobert, Boy. 544 West One Hundred and First street, December 6.

SHEA. Mr. and Mrs. John, Boy. St. Vincent's Hospital, November 28.

SPEHAR. Mr. and Mrs. Peter, Boy. 1860 West Vernon avenue, December 5.

VEZZETTI. Mr. and Mrs. John, Daughter. Hollywood C. R. M. Hospital, December 5.

DIVORCE SUITS FILED

BRUGEROLLE. Alberta S. against Jean.
BRUICE. Vera C. against Thomas Charles.
BUSTERNO. Bert against Madelina.
CRALEGO. Elsether against Albert.
DEAN. Henry A. against Bea.
FLOYD. Anna S. against Davis S.
GARDNER. Bertha Blanch against Damon Lester.
GERINCH. Johanna against Rudolph.
HERR. Ethel L. against Charles M.
ICKES. H. W. against Madge B.
JOERIMANN. Thelma F. against Everett G.
LONGFELLOW. Mary Anne against Eben S.
McFARLAND. Beulah against Charles V.
NELSON. Viola Klare against Elmer.
ORNELAS. Carmen S. against Serafin.
ROBBINS. Ella against Frank R.
SNYDER. Evelyn Iverson against Thomas O.
TERRILL. William C. against Lillie T. Barnett.
THOMPSON. Alta M. against Ray A.
THOMPSON. Mary Henrietta against Albert.
THOROUGHMAN. Clarence B. against Dean.
TIMM. Lillie May against Henry Charles.
TRACEY. Winifred G. against Robert F.
WILLIAMS. Tessa T. against Doris.
ZEGERS. John against Frances.

DIVORCE DECREES GRANTED

BARTHOLOMEW. Ada Gaspell from Frank E.
BEEDY. Ruth Braden from Harmon S.
BUTLER. Isabel G. from William Basil.
CADY. Earl M. from Helen A.
CARL. Nevada B. from Charles E.
DULITZ. Roland C. from Mildred.
FLEMING. May from Ellsworth.
GALVAN. Jean from Francisco.
GELLENBECK. Elmira K. from Adrian.
GRIMM. Mary from Oscar.
HITCHCOCK. Beatrice I. from Ray N.
KOEST. Olive A. from George W.
LEWIS. G. B. from Viola.
LINTHICUM. Rosalie B. from Horatio M.
LYNN. Carrie E. from John A.
MEADORS. Mat from Marianne B.
MILLER. Cora from Claude.
PARR. Martha J. from William W.
PREE. Hazel from Alonzo.
RIORDAN. Verda B. from Ralph E.
SCHMIDT. Harry J. from Adella Jeane.
SEYMOUR. Gladys A. from Ralph G.
SPAGNOL. Sylvia M. from Vincent J.
WAH. Joang from Grace.
WALLACE. Mary Elizabeth from James M.
WRIGHT. Cleora R. from James B.
ZARIFES. Julia from Peter D.

OFFICIAL DEATH LIST

Name and place of death—	Age	Date.
ACKLEY, Mary. Los Angeles	73	Dec. 7
ANDES, Albert. Los Angeles	62	Dec. 6
AYLMORE, Albert. Los Angeles	83	Dec. 6
BOWEN, William. Los Angeles	79	Dec. 6
BULL, Paul. Los Angeles	28	Dec. 4
CLINE, Samuel. Los Angeles	78	Dec. 6
COLLINS, Jennie. Los Angeles	67	Dec. 3
CORCORAN, John. Los Angeles	72	Dec. 7
DROCKETT, Phillip. Los Angeles	71	Dec. 6
EBERLING, William. Los Angeles	63	Dec. 5
EVANS, Pamela. Los Angeles	80	Dec. 6
EVANS, Norman. Los Angeles	42	Dec. 5
FAIRCLAIRN, William. Los Angeles	64	Dec. 6
FOSTER, Dora. Los Angeles	71	Dec. 6
FRANZ, Frank. Los Angeles	21	Dec. 7
GAMMONS, Laura. Los Angeles	64	Dec. 5
GAUGHAN, Jennie. Los Angeles	65	Dec. 6
HODDY, Ernestine. Los Angeles	61	Dec. 3
KELLY, Eleanor. Los Angeles	77	Dec. 7
KING, Charles. Los Angeles	74	Dec. 3
LIND, Arnold. Los Angeles	36	Dec. 5
NELSON, Ben. Los Angeles	38	Dec. 3
PUTMAN, Sarah. Los Angeles	86	Dec. 6
SHERAER, Joseph. Los Angeles	56	Dec. 5

DEATHS

With Funeral Announcements.

ACKLEY. The funeral services of Miss Mary J. Ackley will be held today at 2 p.m. from the chapel of W. A. Brown, 1815 South Flower street.

AYLMORE. The funeral services of Albert Aylmore will be held today at 10 a.m. from the chapel of W. A. Brown, 1815 South Flower street.

BALDWIN. Melissa O. Baldwin, late of 5923 Makee avenue, beloved mother of Clive L. and Ray P. Baldwin.
Announcement of funeral later by the Boyce Mortuary, 5905 Compton avenue.

BEWLEY. Funeral services for Josephine M. Bewley will be held Saturday at 2 p.m. from the chapel of E. Clair Overholtzer Co., 1336 South Grand.

BOWEN. The funeral services of William Bowen will be held today at 11 a.m. from the Little Church of the Flowers, Forest Lawn Cemetery. W. A. Brown, funeral director.

BROSSMER. The funeral of Euphrosine Brossmer will be held from the chapel of Robinson & Adair, 817 Venice Boulevard, Friday, December 9, at 2 p.m. Paul D. Robinson, director.

CAREY. December 6, Albert G. Carey, aged 61 years, at his late residence, 2822 Cloverdale avenue.
Services Saturday, December 10, at 3:30 p.m., from the chapel of Edwards Brothers, 936 Venice Boulevard. Interment, Inglewood Park Cemetery.

DEATHS

With Funeral Announcements.

CIFARELLI. In this city, December 7, 1927, John Peter, aged 8 years, beloved son of Dominico and Vivian Cifarelli.
Funeral services will be held from the chapel of Robinson & Adair, 817 Venice Boulevard, Friday, December 9, at 11 a.m.

CONLIN. Ruth Conlin.
Funeral Saturday at 2 p.m. from the Le Roy Bagley Mortuary, 5449 Hollywood Boulevard.

DOLZERHIDE. At Alhambra, December 6, 1927, Mabel Dolzerhide, aged 39 years, beloved wife of Charles C. Dolzerhide.
Funeral Saturday morning at 11 o'clock at chapel of Turner, Stevens & Turner, Alhambra. Interment, San Gabriel Cemetery.

EDWARDS. Dorothy C. Edwards, late of 1407 East Sixty-ninth street, beloved wife of Edwin H. Edwards; daughter of Mr. and Mrs. Walter Chatfield; sister of Mrs. Mildred Ducker and Mrs. Helen Travers, all of New York.
Announcement of funeral later by the Boyce Mortuary, 5905 Compton avenue.

FITZGERALD. At Alhambra, December 6, 1927, Lorlie Collins Fitzgerald, aged 36 years, beloved wife of Dr. Hurst Fitzgerald, and sister of Mrs. J. E. Stillwell and Miss Dora O. Taylor of South Pasadena.
Funeral Saturday afternoon at 2 o'clock at chapel of Turner, Stevens & Turner, Alhambra. Interment, San Gabriel Cemetery.

FOSTER. Of 1136 Manzanita street, Mrs. Dora Foster.
Remains in care of Crosse's, Highland Park. Funeral services at the Little Church of the Flowers, Forest Lawn, Saturday at 10 a.m.

FOX. At 104 Rose, age 72, Hart Twenty-fifth street, Dr. Willard H. Fox, husband of Mary E. Fox.
Funeral services under auspices of Palestine Lodge, No. 351, F. & A. M., will be held in the chapel of J. D. Fate & Co., corner Tenth and Flower streets, Saturday, December 10, at 2 p.m.

FRANZ. Of 1246 North Columbus avenue, Glendale, Frederick Franz.
Remains in care of Crosse's, Highland Park. Funeral services at Evergreen Cemetery chapel today at 2 p.m.

FREDERIC. December 7, Anita G., beloved wife of Paul J. Frederic and loving mother of Paul J., Jr.; sister of Mrs. L. Boyd of Los Angeles.
Funeral services today at 2 p.m. from the chapel of F. W. Holman & Sons, 1304 East Florence avenue. Interment, Calvary.

FULLER. At 241 North Plymouth Boulevard, Alice W. Fuller, loving mother of Edna F. Merrick and Francis C. Fuller.
Funeral services today (Friday) at 2 p.m. from the chapel of Reed Brothers Co., 734 West Washington street.

GOODRICH. The funeral services of Mrs. Harriett Bass Goodrich will be held today at 4:30 p.m. from the chapel of W. A. Brown, 1815 South Flower street. Private cremation. Auburn, Cal., papers please copy.

GURNEY. At Berlank, Cal., Mrs. Mary Gurney, beloved wife of A. K. Gurney.
Funeral services today at 3:30 p.m. from Grand View Memorial Park chapel. W. A. Brown, funeral director.

HANES. John Hanes.
Funeral today at 1 p.m. from chapel of Gus Alvarez & Moore.

HARE. At 307 North Gramercy, December 8, Ione, wife of John E. Hare; daughter of Mrs. Marshall Northcross; sister of Mrs. W. T. Powell of Long Beach, Mrs. J. R. Joplin of Santa Ana, Mrs. A. J. Gateay of Owensmouth and Marshall Northcross of Venezuela.
Funeral services at Hollywood Cemetery chapel Friday at 2 p.m. Brosse Brothers, directors.

HARR. In Glendale, December 7, 1927, Della Harr, aged 72 years, beloved mother of Tyler and William Harr of Los Angeles.
Funeral services will be held Saturday, December 10, at 11 a.m., from the Little Church of the Flowers, Cremation, Forest Lawn. Kiefer & Ewerick, Glendale, directors.

HAY. Mary Hay, late of 744 Bonsee street.
Announcement of funeral later by the Boyce Mortuary, 849 South Figueroa street.

HAYES. Edward, beloved husband of Hattie Hayes.
Remains forwarded today to East Dorset, Vt., by Gus Alvarez & Moore.

HITCHCOCK. December 8, Edgar M. Hitchcock, aged 56 years, at the Good Samaritan Hospital, beloved husband of Carrie E. Hitchcock and loving father of Shirley and Glen Hitchcock.
Services Saturday, December 10, at 2 p.m., from the chapel of Edwards Brothers, 936 Venice Boulevard. Interment, Inglewood Park Cemetery.

HUGHS. Alexander R. Hughs, late of 419 Lexington Drive, Glendale, husband of Jessie Hughs and father of Mrs. Maud Mills and Glen Hughs of Glendale.
Funeral services from parlors of Jewel City Undertaking Co., Glendale, Saturday, December 10, at 2 p.m.

JACOBSON. Funeral services for Louis Jacobson will be held at Breese Brothers' chapel, 835 Figueroa, Friday at 11:30 a.m.

JOHNSTON. At his late residence, 36 St. James Park, William Wylie Johnston, beloved husband of Josephine C. Johnston.
Private services at the residence Saturday, December 10, at 2 p.m. Pierce Brothers, directors. Please omit flowers.

JUSTIANO. December 7, Esther Nita Justiano.
Remains at Breese Brothers, 835 Figueroa.

KELLY. At 1460 West Third street, Mrs. Eleanor Kernan Kelly, aged 77 years, widow of the late W. E. Kelly; beloved mother of Mrs. Raymond M. Welch, and grandmother of Ura Lorene Welch of Los Angeles and Mrs. B. E. Taylor, Jr., of Monrovia, Cal.
Funeral services Saturday, December 10, at 2 p.m., from the residence, 1460 West Third street. W. A. Brown, funeral director.

KETSAR. At the home of her daughter, Mrs. Elmer D. Starr, 2610 Milan avenue, South Pasadena, December 7, 1927, Mrs. Margaret A. Ketsar.
Funeral services will be held at the chapel of Turner, Stevens & Berry, 1400 Fremont avenue, South Pasadena, this afternoon at 3 o'clock. Interment, San Gabriel Cemetery.

KRAMER. At Venice, Cal., Mrs. Ruth Rose Kramer, beloved wife of Richard A. Kramer of this city.
Funeral services today at 2 p.m. from the Little Church of the Flowers, Forest Lawn Cemetery. W. A. Brown, funeral director.

LEITCH. Isabel C., at San Antonio Heights.
Funeral services Saturday at 2 p.m. from the First M. E. Church, Upland, Cal.

LOPEZ. Felina, at 429 North Grand avenue, beloved daughter of Reyes O. Lopez and sister of Loreta, Ernestine, Agnes and Henrietta Lopez.
Funeral Saturday at 8:15 a.m. from parlors of Pierce & Lowe, 925 West Washington street; thence to St. Vibiana's Cathedral for requiem mass at 9 a.m.

LOUKAMP. Giles W., devoted husband of Annie L. Loukamp.
Funeral Saturday at 2 p.m. from the Santa Monica Elks' Club, Main and Pier avenue, Ocean Park, under auspices B.P.O.E., No. 968. Masonic services at the grave in Forest Lawn Cemetery by South Gate Lodge, No. 320, F. & A. M. Pierce & Chase Co., directors.

LUYSTER. At 511 North Avenue 66, Peter B. Luyster, brother of John B. Luyster of Detroit, Mich.
Funeral services at Crosse's, Highland Park, Saturday at 2 p.m. (Detroit, Mich., and Woodstock, Ont., papers please copy.)

MARQUET. Michael Marquet.
Funeral today at 10 a.m. from chapel of Gus Alvarez & Moore.

McCULLOCH. At 5254 Alverno avenue, Eagle Rock, Ralph D. McCulloch, beloved husband of Mary L. McCulloch and father of Ralph and Dean McCulloch.
Remains in care of Crosse's, Eagle Rock. Funeral services at the Little Church of the Flowers, Forest Lawn, today at 10 a.m.

McKERNAN. December 7, at his residence, 4936 Seventh avenue, Michael McKernan, husband of the late Mary Ann McKernan; loving father of Anabel, Nell and Agnes McKernan, Mrs. C. Amtlis, Mrs. T. McCoy and P. H. McKernan; grandfather of Edward, Patricia and Marcella McCoy and Barbara Amtlis.
Funeral from the residence Saturday at 9:30 a.m. Requiem mass at St. Brigid's Church at 10 o'clock. The White Company, directors.

MEKELL. Mrs. Josephine Mekell, aged 68 years, beloved mother of Victor and Albert McElhany of Casper, Wyo.; George McElhany of North Fort, Neb.; Mrs. P. L. Ballou, James and Thomas McElhany of Los Angeles.
Funeral services today at 1 p.m. from the chapel of W. A. Brown, 1815 South Flower street.

MURRIETA. Salvador Murrieta.
Funeral Saturday at 2 p.m. from chapel of Gus Alvarez & Moore.

PALMER. December 8, Ray E. Palmer.
Remains at the chapel of W. A. Brown, 1815 South Flower street. Notice of funeral later.

PEIRSON. At Alhambra, December 8, 1927, Edgar Elliott Peirson, aged 63 years, a native of New York, beloved husband of Grace E. Peirson, and father of Robert E. and Frank L. Peirson of Alhambra and Albert M. Peirson of Los Angeles.
Funeral today at 3 o'clock at chapel of Turner, Stevens & Turner, Alhambra. Interment, San Gabriel Cemetery.

PETERSEN. December 8, Nels Petersen.
Remains at the chapel of W. A. Brown, 1815 South Flower street. Notice of funeral later.

PETERSON. December 7, Ella S. Peterson, aged 63 years, beloved mother of Henry W. and Ethel Peterson.
Funeral from Garrett Brothers' Mortuary, 921 Venice Boulevard, this morning at 11 o'clock.

REIMER. At San Bernardino, Cal., John Frederick Reimer, aged 64 years, beloved father of John William Reimer and brother of Mrs. Annie Phillips and Mrs. Lena Donaho of Los Angeles; member Yampa Lodge, F. & A. M., of Yampa, Colo.
Funeral services today at 2 p.m. from the chapel of W. A. Brown, 1815 South Flower street.

SARKESON. Vagn Sarkeson.
Funeral Saturday at 2 p.m. from chapel of Gus Alvarez & Moore.

SIMONS. December 8, Mrs. Minnie Simons.
Remains at the chapel of W. A. Brown, 1815 South Flower street. Notice of funeral later.

STEINMAN. Henrietta, beloved mother of Amy S. Goldwater and Ira J. Steinman; loving sister of Mrs. B. Fleischer, Mrs. L. Levy, S. L., Ben F. and Albert Goldman; a native of San Francisco.
Remains at Reed Brothers Co., 731 West Washington street.

STROHM. Of 2115½ La Verne avenue, Eagle Rock, Elizabeth Strohm, beloved wife of Frank Strohm.
Remains in care of Crosse's, Eagle Rock. Funeral services at the Little Church of the Flowers, Forest Lawn, today at 2 p.m.

THOMAS. Hebert C. Thomas.
Remains at the Delmer A. Smith Mortuary, 731 West Washington.

VAN HORST. Frederick, beloved husband of Bess Van Horst.
Funeral 2 p.m. Saturday from the chapel of J. H. Biedeman, 1618 South Main.

DEATHS

With Funeral Announcements.

TREZONA. At 259 North Kenmore, Martha Higgs Trezona, loving mother of Mary E. Batiss; grandmother of Portia B. Hazlett, James G., Thomas E. and Robert T. Batiss.
Funeral services Saturday, December 10, at 10 a.m., from the Little Church of the Flowers, Forest Lawn Cemetery. Reed Brothers Co., directors.

VOSBURG. Herbert Vosburg, beloved husband of Etta Vosburg.
Funeral Saturday at 10 a.m. at chapel of Gus Alvarez & Moore.

WATSON. Funeral services for Maxine Watson will be held at Breese Brothers' chapel, 835 Figueroa, Friday at 1 p.m.

FUNERAL NOTICE

Pioneers will assemble Friday, December 9, at chapel of Robinson & Adair, 817 Venice Boulevard, for the purpose of attending the funeral of our late sister, Euphrosine Brossmer.
WILLIAM H. SPAULDING, President.
Attest: AUGUST WACKERBARTH, Secretary.

LODGE NOTICE

SCOTTISH RITE CATHEDRAL.
929 South Hope street. At 8 o'clock, Twentieth Degree. Visiting brethren cordially invited.

FUNERAL DIRECTORS

GEORGE B. REMINGTON
The Funeral Home of Service
Moderate prices. Ample parking space.
1123 SOUTH FLOWER STREET
TELEPHONE WEstmore 9729.

EDWARDS BROTHERS, INC.
SERVICE ECONOMY RELIABILITY
939 Venice Boulevard (16th street.) WE. 5903.

BRESEE BROTHERS
FREE PARKING IN OUR PRIVATE GARAGE
635 SOUTH FIGUEROA FA. 3125

BEN ISHAM—PERSONAL SERVICE
WASHINGTON COMPANY. Moderate Prices.
735 West Washington. WE. 9415.

E. CLAIR OVERHOLTZER CO.
WE. 6347 1336 South Grand

WASHINGTON CO. J. D. ROBINSON
733 West Washington street. WE. 9415

GARRETT BROTHERS
921 Venice Boulevard (16th street.) WE. 5870

SHARP & O'CONNOR CO.
931 VENICE BOULEVARD. WE. 6448.

CEMETERIES

BEAUTIFUL
HOLLYWOOD CEMETERY
Mausoleum-Crematory-Columbarium
HOLLYWOOD CHAPEL, the most artistic little chapel on the Pacific Coast, available for funerals without cost.
CRYPTS $250.00
6000 SANTA MONICA BOULEVARD
Glendale 5930 Holly 6468

BE SURE
that your CEMETERY LOT will be available for future Burial, and not registered by City Laws.
THE INGLEWOOD PARK CEMETERY
is Secure as to such Laws.
Information gladly given to all visitors.
City Office, TR. 4467. Cemetery Office, TR. 1531.

FOREST LAWN
Memorial Park
The Cemetery Glorious!
Cemetery Mausoleum Crematory
Among The Hills
HOME OF
THE LITTLE CHURCH OF THE FLOWERS
Glendale Avenue and San Fernando Road.

MAUSOLEUMS

ANGELES ABBEY
MAUSOLEUM
Entombment crypts as low as $150.
Visits for sales from 8:30
Information 603 Central Bldg., 6th at Main Sts. TUcker 9532.

FOREST LAWN MAUSOLEUM
Anchored in the rock
of the everlasting hills
FOREST LAWN
Memorial Park
Glendale Avenue and San Fernando Road

INGLEWOOD PARK MAUSOLEUM
is very substantially built of the finest granite, and will stand comparison with any like building anywhere
Crypts are priced very reasonable.
A VISIT WOULD BE INSTRUCTIVE
City Office, TR. 4467. Cemetery, TR. 1531.

CEMETERY LOTS

THREE graves for sale in Inglewood Cemetery. Fine location. Phone UN. 3255.

Oakland Graft Charges Made

OAKLAND, Dec. 8. (AP)—Charges that $20,000 had been spent at the City Hall before a garbage contract recently was awarded to E. P. Mayer of the Contra Costa Hog Company, were made today by City Commissioner Charles C. Young, who demanded investigation of the proceedings. Young filed three affidavits in support of his charges.

POLICE MAY GET RADIO GIFT

DOUGLAS (Ariz.) Dec. 8. (Exclusive)—Mrs. Aimee Semple McPherson, appreciative of the courtesies received here after her Mexican experiences, presented Douglas with an expensive radio set. The city fathers placed the set in the local Y.M.C.A., where it has just been retrieved, much the worse for wear. After renovation it is probable it will become a part of the equipment of the police department.

$$$$$$$$$$$$$

An Average of
$250,000
Worth of
FARM PRODUCE
is being shipped from
FONTANA
Every Month

We want you to know more about this prosperous substantial, established community. Drop in this afternoon, or any afternoon, at 2:30, at 631 South Spring Street, take elevator to sixth floor and see—as our guest—

Fontana on the Screen

This is absolutely free; no annoyance; no obligation

FONTANA FARMS CO.
631 So. Spring St.
Los Angeles

MAIL THIS COUPON NOW!

Please send me the Fontana literature, with data on amount of money required to start and details of your 10-year plan at 7%.

Name .....

Address .....

(If you give P. O. box No., give street address also.) 7-12-9

$$$$$$$$$$$$$

THE WEATHER

[Official Report.]

LOCAL OFFICE, U. S. WEATHER BUREAU, Los Angeles, Dec. 8.—[Reported by H. B. Hersey, Meteorologist.] At 5 o'clock a.m. the barometer registered 30.09; at 5 p.m., 30.17. Thermometer for the corresponding hours showed 50 deg. and 68 deg. Relative humidity, 5 a.m., 42 per cent; 5 p.m., 51 per cent. Wind, 5 a.m., northeast, velocity 4 miles; 5 p.m., east, velocity 6 miles. Temperatures, highest, 68 deg.; lowest, 49 deg. Rainfall for season, 2.65 inches; normal to date, 2.77 inches; last season to date, 3.92 inches. Barometer reduced to sea level.

WEATHER CONDITIONS.—Dec. 8: Light to moderate now or rain has fallen during the past twenty-four hours from the Mississippi River eastward to the Atlantic coast, and light showers have occurred in Washington and Northern Oregon. The cold wave has drifted eastward and now covers the great central valleys and the lake region. It has brought zero temperatures as far south as Kansas and Missouri and freezing temperature to the Texas coast, but it is warmer in the northern portion of the Rocky Mountain country and over the North Pacific Slope. In Southern California fair, moderately cool weather prevailed yesterday, and it was clear and cool this morning at all stations. Fair, moderately cool weather may be expected in Los Angeles and vicinity Friday.

SUN, MOON AND TIDES.—Los Angeles, Dec. 9: Sun rises 6:57 a.m., sets 4:44 p.m. Moon rises 5:54 p.m., sets 7:50 a.m. Los Angeles Harbor, Dec. 9: High tides, 9:04 a.m. and 11:44 p.m.; low tides, 2:47 a.m. and 4:28 p.m.

LOCAL TEMPERATURES.—Dec. 8: Minimum and maximum temperatures from Southern California points, reported yesterday to the Los Angeles office of the U. S. Weather Bureau, were as follows:

Stations—	Max.	Min.
Imperial	66	32
Los Angeles Harbor	65	49
Mt. Wilson	63	40
Newport Harbor	63	44
Pasadena	67	36
Pomona	67	34
Porterville	58	25
Rancho Santa Fe	67	39
Redlands	64	29
Riverside	67	31
San Bernardino	68	32
Santa Ana	71	34
Santa Barbara	68	46

LOCAL FORECAST

For Los Angeles and vicinity: Fair and moderately cool Friday and Saturday.

STATE FORECAST

SAN FRANCISCO, Dec. 8.—Weather forecast: San Francisco Bay region: Cloudy, with moderate temperature; probably occasional light rains; gentle variable winds.

Northern California: Cloudy in south and unsettled with rains over north portion; moderate temperature; variable winds; frosts in interior.

Sacramento Valley: Unsettled; moderate temperature; gentle

Southern California Interests. Editorials—News—Business—Society—The Drama.

The Los Angeles Times

VOL. XLVII. FRIDAY MORNING, DECEMBER 9, 1927.—PART II. 18 PAGES. POPULATION [By the Federal Census—(1920)— 576,673 By the City Directory—(1926)— 1,240,000]

CHAMBER BOARD PICKS EASTMAN

Vice-President Nominated to Succeed McGarry

Many Changes Slated for Executive Staff

Ballots Prepared for Mailing to Membership

[illegible] L. Eastman, first vice-president of the Chamber of Commerce, was nominated yesterday by its board of directors to succeed [illegible] P. McGarry as president of the organization for the ensuing year. The following were nominated as chairmen of the various committees: Agriculture, Ludwig Schiff; agriculture, livestock and live stock, J. B. Holloway; industrial and fire prevention, A. Schleicher; harbor and foreign commerce, J. A. H. Kerr; conservation of water and power resources, John A. Burton; legal, Federal and State affairs, A. J. Hill; exposition and exposition, A. Carman Ellis; municipal and municipal affairs, I. W. Pinkham; real estate, parks, city and county planning, Harold [illegible]; home building, George [illegible]; construction industries, [illegible] A. Simpson; membership, Guy Pepperdine; education and [illegible], Arthur S. Bent; conventions, Milton Lacy; health and recreation, [illegible] J. Burke; transportation and highways, C. C. Hine; commercial [illegible], Ben R. Meyer.

George L. Eastman, the nominee for president of the Chamber of Commerce, formerly was owner of the George L. Eastman Building Material Company and now operates a real estate investment organization under his own name. He has been in business in Los Angeles for the past twenty years, is president of the Hollywood Athletic Club and the Pilgrimage Play Association, vice-president of the Lakeside Country Club and is a member or officer of numerous other clubs and civic organizations.

GEORGE L. EASTMAN

Ballots will be mailed to chamber members in the near future and the names of the new officers:

President, George L. Eastman; first vice-president, Shannon Crandall; second vice-president, John C. Austin; vice-president in charge of [illegible], R. L. McCourt; treasurer, B. P. McGarry.

The following were nominated as chairmen of the various committees: Agriculture, Ludwig Schiff; agriculture, livestock and live stock, J. B. Holloway; industrial and fire prevention, A. Schleicher; harbor and foreign commerce, J. A. H. Kerr; conservation of water and power resources, John A. Burton; legal, Federal and State affairs, A. J. Hill; exposition and exposition, A. Carman Ellis; municipal and municipal affairs, I. W. Pinkham; real estate, parks, city and county planning, Harold [illegible]; home building, George [illegible]; construction industries, [illegible] A. Simpson; membership, Guy Pepperdine; education and [illegible], Arthur S. Bent; conventions, Milton Lacy; health and recreation, [illegible] J. Burke; transportation and highways, C. C. Hine; commercial [illegible], Ben R. Meyer.

George L. Eastman, the nominee for president of the Chamber of Commerce, formerly was owner of the George L. Eastman Building Material Company and now operates a real estate investment organization under his own name. He has been in business in Los Angeles for the past twenty years, is president of the Hollywood Athletic Club and the Pilgrimage Play Association, vice-president of the Lakeside Country Club and is a member or officer of numerous other clubs and civic organizations.

DECISION OF COURT ENDS TAX DISPUTE

Ventura County Assessor Declared Entitled to His Collection Fees

The Assessor of Ventura county is entitled to retain for his own use 5 per cent of all money he collects on unsecured taxes on personal property, the State Supreme Court ruled [illegible] yesterday.

The ruling was made in an order denying a mandamus action brought against Joseph Barry, the Ventura County Auditor, by the Ventura County Treasurer. The latter sought to compel Barry to deposit in the county treasury $6.83 retained as 5 per cent of his collections of $147.60 unsecured taxes as personal property.

The court held that the statutes of the State stand give the Ventura County Assessor a legal right to the money he has kept as a commission. "We can take no notice of the contention that the County Assessor of Ventura county during this and subsequent fiscal years may on account of the condition in that county collect a large amount of taxes and make allowances for himself unusual compensation for the performance of the duties of his office," the opinion says. "It is, however, consoling to know that for every dollar the Assessor gets, the County Treasurer will receive approximately $14."

STREET IMPROVEMENT ASKED

A petition for the improvement of Soledad street between Mott street and Pollard street was referred to the City Engineer and Public Works Commissioner yesterday by the Council.

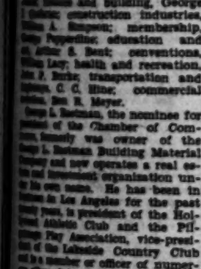

DEATH ARRIVES WITH NEW LEG

Cripple's Excitement Proves Fatal When Artificial Limb Is Tried Out

Excitement over the receipt of a new artificial leg caused the death of Herman Levy, 58 years of age, 348 East Forty-first street, from heart disease yesterday.

Levy, who had had difficulty in getting around, received the new leg by parcel post yesterday. He immediately put the new leg on, according to his wife and daughter, and hopped and danced about the room trying it out, when he suddenly dropped dead from heart disease, due to excitement and exertion.

VAST RICHES FADE WITH RED REVOLT

Russian, Once Owner of Great Wealth, Dies Here With Only $722

The shrinkage of a vast fortune to a paltry sum is revealed in the will of V. Zolotsky, also known as Wladimir Alexandrovich Wolotsky, offered for probate yesterday by Public Administrator Bryson.

Although the estate includes a huge pile of bonds, its present value is only $722.60, Bryson reports. The bonds were the securities of a Russian corporation with vast assets but the soviet government has confiscated its property, and the debentures now represent only a lien against the right of repossession if the Bolshevik regime falls.

As nearest relatives and heirs, the will names Alexander Vladimirovich Volotskoy, a son, 25 East Ninety-ninth street, New York, and a sister, the Princess Catherine Imerethia, whose address is not given.

Zolotsky is said to have once been a wealthy mill owner in Russia, who sold his properties, taking the bonds of the purchasing corporation in payment.

LAST FIRE IN MOUNTAINS ALL BUT OUT

Plunge Creek Blaze Near San Bernardino Defeated; Glendale Offers Thanks

"All but out" was the report turned in last night by Federal forest rangers on the Plunge Creek fire near San Bernardino. The fire burned over about 10,000 acres of valuable water shed. Work of "cold trailing" the fire to prevent spreading from smoldering embers is progressing.

While plans for rehabilitation and flood-control work as a result of the Verdugo Hills fire were being prepared the City Council of Glendale officially expressed in a resolution thanks to the various agencies, neighboring cities and individuals for co-operation, aid and offers of assistance during the battle against the blaze.

As to the San Andreas Canyon blaze near Palm Springs, Fred Baird, county fire warden of Riverside county, returned from an airplane survey of the burned area and again branded as "pure hokum" reports that ten men were lost in the mountains and faced starvation while fighting the fire. The fire was confined to an area of only 100 acres, he said, and did but little damage.

AGING COUPLE SEEK SON

Harry G. Brooks, last heard of five years ago when he left Los Angeles for an unknown destination in the north, is being sought by his parents, Mr. and Mrs. E. H. Brooks, 112 West Santa Ana street, Walnut Park, according to a letter received by The Times. The letter states that the couple, because of age, are nearly helpless and are becoming dependent upon others for a home. They ask that their son or anyone knowing his whereabouts communicate with them.

AMERICA URGED TO KNOW EUROPE

British Editor Talks About Foreign Affairs

League of Nations Called Hope for Peace

Bismarck's Policies Given Blame for Late War

"Whatever hypothesis this country may be founded upon, whether neutrality or participation in European affairs, it is equally your duty to study European history and watch developments over there," J. Alfred Spender, visiting English journalist and author, told University of California at Los Angeles, students at the assembly yesterday morning. Even the purposes of neutrality best will be served by familiarity with and understanding of the situation abroad, he declared.

"There can be no secure foundation for peace in the world in any policy that aims at subjecting or weakening any power," he said. "The foundation must rest on a reconciliation basis. The one hope we have is in the League of Nations. If it can be made the clearinghouse we have some hope for lasting peace.

SEES PEACE HOPE

"The Treaty of Versailles and others left us with difficult problems, still we have the central difficulty somewhat cleared up, and with Germany in the League and Russia beginning to show interest in disarmament we have great hope. Nothing but watchfulness and a benevolent attitude will make a safe policy."

The "central difficulty" referred to by the speaker, he previously explained, is the Alsace-Lorraine quarrel between France and Germany over territory of that name. That quarrel, he said, really was at the bottom of much of the political fomentation in Europe before the war. He said Germany's renunciation of claim to the territory was one of the longest s'ps taken toward peace in Europe.

BLAMES BISMARCK

Bismarck's policies are blamed by Mr. Spender for creating the situation that placed Europe in two armed camps at the beginning of the World War. England, he said, had desired to remain aloof, but when Germany began building a fleet the island nation was menaced and forced to action.

The English visitor is senior fellow in the Walter Haines Page Memorial Foundation for promotion of better understanding between the United States and England. He and Mrs. Spender will leave this forenoon for New Orleans. He came here under auspices of the English-Speaking Union three days ago and delivered his principal address before it last Tuesday evening.

CITY GETS NEW OFFER OF AIRPORT

Site Containing 658 Acres Near El Monte Quoted at Total of $2,105,600

Los Angeles was offered 658 acres of land, leveled and ready for service at a site for the municipal airport, following a luncheon of the El Monte Chamber of Commerce yesterday. The price was set at $3200 an acre with an additional acreage available if desired.

Harry A. Schenck, representing the owners, told members of the Los Angeles City Council who were present some of the advantages of the proposed site, including its freedom from industrial or residential hazards such as high-tension power lines, natural drainage, a maximum runway of 2000 yards, good wind conditions and landmarks, a sandy loam soil which absorbs rain as fast as it falls, five traffic approaches, a minimum of fog and plenty of water on the property. The distance to it from Arcade Station was given as thirteen miles, covered in an automobile in thirty minutes.

The advantages of the district for air service, Mr. Schenck said, is evidenced by the establishment of the near-by balloon school at Arcadia by the United States government, after a thorough survey of air conditions had been made. Most of the land now is covered with walnut groves, which will be removed in case of sale, without cost to the city, according to the owners' representative.

Among the Councilmen who were guests at the luncheon were Colden, Foster, Ingram, Jacobson, Martin, Randall, Shaw and Webster.

Let's Hope It'll Hold All of Children's Letters

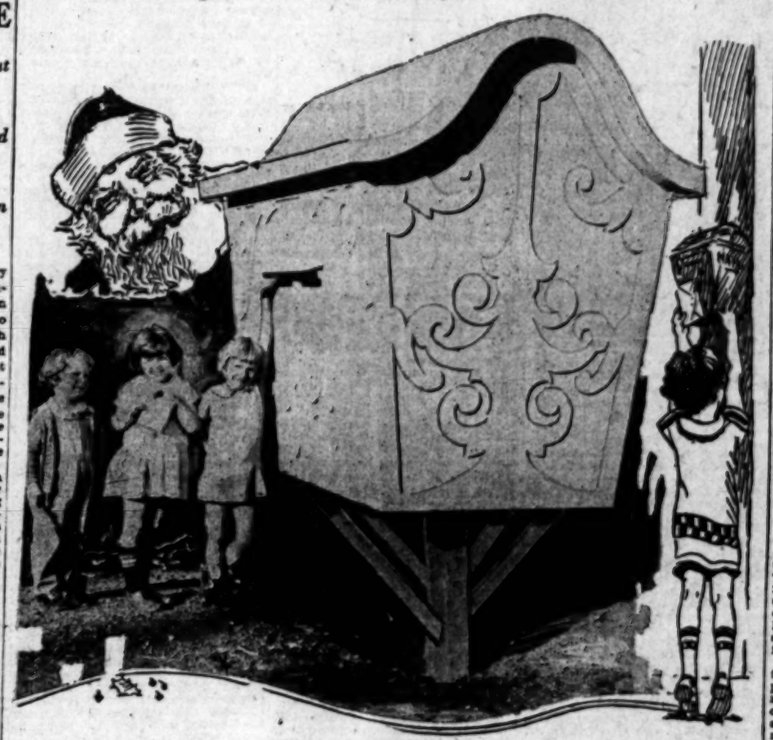

Here's Santa Claus's Own Mail Box

It's one of the largest in the world and was made to order for him. The children who are dropping in letters are (left to right) Dickie Lane, Dorothy Lane and Lorraine Field.

ORCHESTRAS TO EXCHANGE CONCERTS

Los Angeles Symphony to Play in North While Bay City Group Plays Here

For the first time in America two major symphony orchestras will exchange performances simultaneously when the Los Angeles Philharmonic and the San Francisco Symphony Orchestra appear each in the other's city January 5 and 6.

Completion of the final arrangements was confirmed last night in a wire received from George L. Smith, associate manager of the Los Angeles Philharmonic Orchestra, who is now in San Francisco, by Caroline E. Smith, manager.

The San Francisco Symphony Orchestra will be conducted at its appearance here at the Philharmonic Auditorium by Alfred Hertz while Conductor Schnesevoigt will lead the Philharmonic orchestra at its San Francisco performances.

Exchange of orchestras, which has long been a dream of W. A. Clark, Jr., founder of the Los Angeles organization, is expected by music lovers to stimulate the musical life of the West and merge the common artistic interests of the two cities.

Great interest in the event is being shown in the northern city, according to A. W. Widenham, manager of the San Francisco orchestra.

Yuletide Seal Expenses Only Five Per Cent

More than 95 per cent of the money raised through the sale of Christmas seals goes directly into the battle against tuberculosis, according to a statement issued yesterday by the Los Angeles Tuberculosis Association, 1008 Transportation Building. Louis M. Cole is chairman of the association's committee on finance.

The largest item, 58.6 per cent of the fund, was the money used for the sanatoria, preventoria and camp care for children at San Gabriel Canyon. The camp represents one of the greatest efforts of the association to prevent undernourished youngsters from contracting the disease by correcting their modes of living.

SANTA'S MAIL BOX READY

Great Container Especially Built After Orders Come to Los Angeles from North Pole

The largest mail box ever seen this side of the North Pole has just been built for Santa Claus's Ice Palace, which is being constructed at Eighth and Grand avenue today.

When Santa Claus sent the plans of his Ice Palace to The Times he inclosed a picture of his mail box, and this is what he wrote:

"Editor of The Times: When you build my Ice Palace and reindeer barn, I wish you would build a mail box like the one I have up here. I know that all my boys and girls would like to see it. No other mail box in the world is as big as this one. It has to hold all the letters from all the children on the earth. It is bright red and so big that children have to stand on their tiptoes or climb up on steps to drop their letters in. I hope you will be able to build this mail box for me.

"SANTA CLAUS."

And, sure enough, the mail box has been built and it will be out in front of Santa's wonderful Ice Palace at Eighth and Grand avenue. Three lucky little children found this mail box, where it now is hidden, and a Times photographer caught a picture of them dropping their letters in it.

No word has been received from Santa Claus for several days, but a message is expected any hour. He is racing down here over the snow with his reindeer and ought to get here Sunday night at the latest, unless he gets caught in that big blizzard we have been reading about. Saturday's issue of The Times, or Sunday's, ought to tell us just the day Santa and his reindeer will be here.

Pasadenan Dies Unexpectedly

PASADENA, Dec. 8. (Exclusive)—Stricken with tubercular hemorrhage while driving his car this evening on North Allen street R. L. Bailey, retired pharmacist of this city, was rushed to the Emergency Hospital in the hope of saving his life, but was dead before the ambulance arrived there. Several years ago, when he realized that he was suffering from tuberculosis, he retired from business, but his health declined steadily. He was well-known in Pasadena and lived at 1008 Lorado street. He leaves only his widow.

PROTEST ON STREET JOB RESUMED

Council Hearing on Flower Widening and Extending to Be Continued Today

The City Council this morning will hear protests against the improvement of Flower street between Washington and Thirty-eighth streets, the matter having been continued from yesterday. This improvement contemplates opening, widening and extending the street.

Protests also will be heard against the improvement of Hillcrest Drive between Washington and Adams streets, Union avenue between Second and Acacia streets, Orme avenue between Sixth and Guirado streets, Glenview avenue between Ripple street and Riverside Drive, Eighty-eighth street between Menlo and Vermont avenues, and Douillard street between Mozart and North Main streets.

Confirmation of assessments on the following improvements will be considered: Weldon avenue between Fletcher Drive and Chevy Chase Drive, Grape street between Santa Ana Boulevard and One Hundred and Tenth street, Sycamore avenue between DeLongpre avenue and Santa Monica Boulevard, Fifth street between Flower and Boylston streets, Texas avenue between Westgate avenue and Centinela avenue, Oakshire Drive between Cahuenga Boulevard and Passmore Drive.

MOTORCYCLIST HURT BY CRASH INTO AUTO

Crashing into an automobile at Twelfth and Figueroa streets when the brakes of his motorcycle failed to work, Richard Blume, 21 years of age, 1142 West Sixty-fifth street, was thrown to the street and received possible internal injuries. He was taken to the Georgia-street Receiving Hospital, where his condition is said to be serious.

SHIPPERS MEET RAIL MEN TODAY

All Pacific Southwest to be Represented

Transportation Board Will Estimate Car Needs

Reports Show Carloads of Perishable Increase

Approximately 500 shippers of California, Arizona, New Mexico and Nevada and railroad officials from various parts of the United States interested in the transportation needs and problems of the Pacific Southwest, will attend the fourth annual meeting of the Pacific Transportation Advisory Board to be held at the Biltmore today, starting at 9:30 a.m.

On the reports of forty commodity chairmen, to be made at the meeting today, the railroads will be able to estimate the car needs for the Pacific Southwest for the first quarter of 1928. From the various committee chairmen yesterday it is learned that a general increase in shipping is anticipated for the coming year.

A survey of transportation conditions in the Pacific Southwest, completed by George A. Leithner, district manager of the Car Service Division of the American Railway Association, shows an increase in carload shipments of perishable products of 2d,031 cars for the first ten months of 1927 over last year, and 27,670 cars over 1925. This increase is more notable from the fact that through greater efficiency cars during the past year have carried heavier loads on an average than in previous years, Mr. Leithner said.

TH WILLIAMS

EXPLAINS DECREASE

The total car shipments of all commodities for the first ten months of 1927, Mr. Leithner's report shows, was 1,871,847, a decrease of 1238 over 1926. However, because of the increased loads carried by the cars, the actual tonnage shipped is not believed to be less than last year.

Merchandise is one of the commodities that shows a decrease in carload shipments, according to the report, and this is attributed by Mr. Leithner to the fact that merchants during the past year have been doing more "hand-to-mouth" buying, made possible by better shipping facilities.

"Merchants now realize that with the improved freight service they can receive goods from the factory in a relatively short time, eliminating the necessity for stocking heavily with supplies," Mr. Leithner said.

M. J. Gormley, chairman of the car-service division of the American Railway Association, who arrived from Washington, D. C., to attend the meeting, declared yesterday that the nation is looking to the West for the solution of many of its intricate economic problems. California particularly offers itself as an experimental laboratory for the scientific study of production, transportation and marketing, he asserted.

RAILROADS TO AID

"The railroads," he said, "though primarily concerned with the problems of transportation service, are nevertheless eager to co-operate with the producing, shipping and marketing group in any way possible, as all have interlocking interests.

"The diversity of production, combined with the great volume and the long hauls required to take their products to market, make this western territory an outstanding proving-ground, especially as California is linked so closely with Arizona, Nevada and New Mexico. These four States comprise the territory of the Pacific Coast transportation advisory board. There are twelve other transportation boards, such as this in the United States, endeavoring in a co-operative way between the shippers, the railroads and producers, to reach a businesslike conclusion in formulating transportation and marketing policies.

Norman H. Sloane, general manager of the California Development Association, who arrived here yesterday for the meeting, declares that California is ready to shoulder her responsibilities in arriving at a solution of problems incident to production, transportation and marketing.

HELP UNDERSTANDING

"The State is constructively organized," he said. "Through the efforts of civic leaders in all parts of the State, who represent all phases of industry, understanding between

(Continued on Page 2, Column 5)

The Lancer

by Harry Carr

THAT the beauteous young ladies of the Main-street shows "didn't wear enough clothes to flag a handcar" was the testimony of one of the ministers testifying in the Police Court.

Never having attempted to flag a handcar, I am not sure how much area the banner must have; but when it comes to scarcity of clothes these shows can't be any worse than some of the big theaters in New York. There have been choruses at the Winter Garden that didn't wear enough to flag a bumblebee.

All of them need police discipline; but why pick on the Main-street 10-cent variety and let the $3.30-a-seat exhibitions wave on in triumph?

GIRL BANDITS

Police reports show that no self-respecting gang of bandits goes without a woman "bandit queen."

This isn't so surprising after all. Women usually have very direct minds; and of all crimes banditry is the most direct.

You want money; you go out and take it.

For that matter, there have been plenty of female Dick Turpins. Joaquin Murrieta, the famous California outlaw, had a woman companion who used to accompany him in some of his most daring raids.

MRS. PICKETT'S BABY

That Lincoln was responsible for the West Point career of the Confederate Gen. Pickett is only one of a number of charming stories that center around that officer.

On one occasion Gen. Grant saw a great number of bonfires blazing up on the Confederate side of the James River, and sent over to find out the cause.

Learning that it was in celebration of the fact that Mrs. Pickett had just had a baby, Gen. Grant ordered fires lit and the military bands to play all along the Union front.

AN ORNAMENT TO ART

If Harry Thaw wants to finance a movie company, there is probably no law to prevent him; but it can scarcely be said to be a very proud addition to the film colony.

Incidentally, the Thaw fortune will presently be a great deal larger or a great deal smaller before Mr. Thaw is much older. It is no game for pikers.

A SQUEALER

The next American boy who joins the French Foreign Legion, gets tired of it, deserts and then yells to Washington for help, ought to be left to his fate.

They have no business undertaking the killing of the enemies of France as an enlivening form of outdoor sport; it is no affair for Americans. But, once in, there is no reason why they shouldn't stick it out—like other Legionnaires.

EARS FOR SALE

There isn't anything funny about the flooded ear market; it is just plain tragedy.

A Chicago society woman having lost her left ear in an accident, advertised that she would give $2500 for somebody's left ear. So many offered to mutilate themselves for this moderate sum that the woman fled in dismay before the throng.

It is an indication of the bitter struggle that life is becoming for most people. That they would cut up their faces for so small a sum.

The truth is, life is becoming incredibly—hard and difficult; the struggle is too severe; the pace too fast.

FIRST AID BUT ADDS TO INJURY

Samaritans Hit Motorcyclist, Salve His Hurts With Swig of Bootleg, Toss Him Bottle—and Victim Gets Scalp Wound—Hospital

Two bibulous would-be Samaritans set out to do a good deed yesterday and ended by sending the recipient of their attentions to the hospital with a cut scalp.

Being a law-abiding citizen, Walter Brentenbock, 23 years of age, 1112 South Hill street, riding along Temple street on his motorcycle, stopped when he came to Glendale

Boulevard. But the two Samaritans, filled with pre-Christmas cheer, failed to do so, and crashed into the rear of the motorcycle, causing Brentenbock to describe a neat arc over the handlebars.

Stricken with remorse they both got out of the car and went to the motorcyclist's assistance. Finding Brentenbock unhurt, but slightly stunned, they thought to make things right by offering the cyclist a couple of drinks of really passable whisky.

Then, seeing other motorists approaching, the Samaritans feared they might not appreciate the spirit of the gift, so they ran for their car, deciding, however, to give the rest of the whisky to their victim. They called to him to catch the bottle, but Brentenbock was still a little hazy as to what it was all about.

The bottle hurtled through the air, striking Brentenbock square on the head again knocking him down and cutting his scalp. This time the two motorists sped away, leaving their spirit of well-doing to be carried on by another passer-by who picked Brentenbock up and carried him to the Georgia-street Receiving Hospital.

COUNTY AUDITOR WILL SUE

Payne Reveals Next Move in Fight With Grand Jury to Get Accounting of Expenditures

A suit for accounting of the expenditure of between $57,000 and $60,000 by the grand jury during its tenure of office for various investigations probably will be the next development in the controversy between County Auditor Payne and Grand Jury Auditor Ritter over the payment of three investigating pay rolls, Payne announced yesterday.

Payne announced his probable next move as he was on his way to County Counsel Mattoon's office to obtain advice concerning an order directed to him Wednesday by Judge Hardy demanding the settlement of the grand jury auditor's pay rolls.

The pay rolls which are being held up by Payne on the grounds that he is not satisfied the funds were spent in investigating in methods and manner prescribed by the code of county expenditures, are for the last half of October and two in November. The sum involved is approximately $5000.

The controversy over the funds began several weeks ago when Payne stopped payment on Ritter's accounts. The County Auditor said he stopped the payments because Ritter refused to sign affidavits, as required by other county department heads, testifying that the funds were spent "within the code." The affidavits are still unsigned, Payne said yesterday.

Another dispute between the grand jury and Payne is over the proposed audit of the books and records of the flood control department. Payne says the records may be audited any time by anybody but he refuses to finance the investigation with county funds as asked by the grand jury.

Today's Bible Text

Towering strength: They that trust in the Lord shall be as Mount Zion, which cannot be removed, but abideth forever. Psalm cxxv, 1.

GUNS FIND TARGETS IN DARK

Dreadnaughts Hurl Shells Thousands of Yards in Spectacular Night Practice

BY WALDO DRAKE
"Times" Staff Correspondent

AT SEA, ABOARD U.S.S. CALIFORNIA, Dec. 8.—The night is no curtain for the United States battle fleet, three battleships of which force tonight hurled 100 projectiles into three distant targets, speeding away in th darkness before they were uncovered for the gunnrs by a myriad of star-shells and, again, searchlights. As a display of fireworks the practice was beautiful; as an exhibition of modern gunnery it was remarkable.

Picture three dreadnaughts, the New Mexico, Mississippi and California, steaming northward with all visible lights doused, their giant hulls assuming spectral shapes as they are limned by the white light of the full moon, riding high in a wind-swept sky. Miles away, down on the southern horizon, a searchlight from the U.S.S. Colorado stabs the sky. She is towing three target rafts, invisible to the firing ships.

Then from the bridge of the New Mexico, flagship, a single light blinks "Commence firing." Five-inch broadsides crack and flash along the column and, miraculously the sky astern of the Colorado assumes a blinding light as dozens of star-shells burst above the sea.

Silhouetted in the glare are the three targets, standing out like mushrooms on a marble floor, and an instant later they are surrounded by rising geysers of spray as salvo after salvo of broadsides find their mark. The guns are silent, the last star-shell flare floats down to the sea and again darkness mantles the splintered rafts.

The column changes direction and the Colorado shifts course with her tows. Again the three battleships swing into column on the firing course, this time with the starboard batteries bearing on the target. The blink-blink from the flagship and

(Continued on Page 2, Column 4)

AUNT HET

BY ROBERT QUILLEN

"Well, I've got up enough blackberry cordial to do me every time I get to feelin' bad this winter, if Pa don't find it out and get to feelin' bad first."

(Copyright, 1927, Publishers Syndicate)

DECEMBER 9, 1927.—[PART II.]

Forever FREE from ASTHMA

There's really no need to suffer longer. All forms of ASTHMA, Hay Fever and Bronchial troubles disappear when you take ASTHMA-KAPSULE—and be free, tried and true method of relief for those troubles QUICKLY and PERMANENTLY—Gone, GONE to stay—"As directed and 3 times a day is sure to drive asthma away"—Permanently free. Write and address at once and we'll tell you about it FREE.

Asthma-Kapsul Company
731 Rust Bldg., Tacoma, Wash.

SEND Mission FRUIT PAR TO YOUR EASTERN FRIEND

House Hunting Made Easy Through Times Ads

Mrs. Mae Cummings
Cooking on Dangler Range Every
MONDAY AFTERNOON
at 1:30 o'clock
Food Demonstration Room
3rd Floor

...tered the ...RNIA EXHIBIT ...Well Spent. ...? ...and HEAR!

...its on Our Floors:
...Co. ...ubstitute.
...ne, Richlube Motor Oil.
...rnaces.
...ater Co. ...Heaters for all Purposes.
...ion Pictures ...ettings for New Productions.
...Co. ...g, All Kinds of Building Tile.
...To Salad Oil, Pure Vegetable
...poration ...nges, Lorain Oven Heat Regu-
...Brown Betty Breakfast Foods.
...s Book Co. ...nter Sales Books, Manifold ...y Sales Book Manufacturer ...ifornia.
...roducts Co. ...d Cartons. All kinds.
...eel Houses and Garages.
...Co. ...of Universal Water Filters.
...xhibit Association
...Angeles, Calif. ...America

Double Murder and Suicide by Father Sequel to Weeks of Planning

PASADENA BANKER KILLS TWO SONS AND HIMSELF

Tragedy Laid to Brooding Over Mental and Physical Condition of Boys Ends Brilliant Career

Francis E. Stevens, 51 years of age, prominent bank executive of Pasadena who yesterday shot and killed his two sons, Francis E., Jr., 20, and George, 14, and then ended his own life with a third bullet, planned the tragedy for weeks, according to letters and documents left and the story of the triple killing as revealed by the investigation of Pasadena police.

Disappointment and deep grief over the mental and physical conditions of his two sons and a father's desire to join his only male heirs in death is believed by friends and associates to have been the motive for the unusual tragedy.

STORY RECONSTRUCTED

Through tracing the movements of Stevens during the day from his arrival at the bank early yesterday morning until he placed the muzzle of the automatic to his mouth at the Las Encinas Sanatorium, 2900 Blanche street, Pasadena, shortly after noon, Detectives O'Rourke and Burlingame, of the Pasadena police bureau, have reconstructed the following outline of the tragedy:

Shortly after 8 a.m. Stevens arrived at his bank, where he talked over the business of the day with Theodore W. Smith, the cashier. According to Smith, the vice-president appeared in his usual good spirits, although his mind for some days had been occupied with the welfare of his senior son. Closing the conversation Mr. Stevens walked out of the bank and drove his closed sedan to his residence at 807 Camino De Las Palmas, a beautiful Spanish-type home, which was just recently completed and opened. Here he picked up his younger son, George, and left the home ostensibly to take the lad to the James A. Garfield grammar school at Pasadena avenue and California street. The car, driven by Mr. Stevens with his young son at his right reached the building about 9 a.m. The car stopped, evidently for the boy to enter the building. The pair are believed to have conversed for several minutes, and according to the police the car drove away about 9:15.

BLOOD STAINS ON CAR

From this hour until 10:15 the movements of the car and occupants is a mystery, but police believe that Mr. Stevens drove to the outskirts of the eastern section of the city and at some secluded spot fired the shot that snuffed out the life of the young son.

The police believe that Mr. Stevens lifted his dead or dying son from the front seat, and carefully placed the body in the rear, covering it with a laprobe and coats, and drove direct to the Las Encinas Sanatorium. Here he parked the car in the driveway, and, getting out, noticed blood stains on the fender. He picked up a handful of dirt from the roadway and sprinkled it on the spots. Then, picking up his package of papers, which were carefully wrapped, he locked the car and walked into the office of the sanatorium and inquired for his eldest son, Francis E., Jr. He chatted for several moments with attendants at the sanatorium, awaiting arrangement of the bungalow where his son was living with his male nurse, Frank P. Shaefer.

Speaking to Shaefer in his usual tone of voice, and displaying no signs of nervousness or other untoward demeanor, Mr. Stevens handed Shaefer a package, saying: "Don't let anybody have these and don't open them until you hear from me."

WOMAN SEES TRAGEDY

The father then walked into the room in the bungalow, where his son was waiting, and, after talking for a few moments, exchanging the usual form of greetings between father and son, they walked out in the sunshine of the grounds. They conversed for some time, and returned to the bungalow, where Shaefer was waiting, and where they both had a drink of water. They again left the bungalow, and walked a short distance along a shady path to the tennis court in the rear.

They were making their way slowly across the court about 12:15 p.m. when the father was seen to draw a pistol from his pocket and placed the weapon near his son's temple and fired. Mrs. B. H. Moss, a visitor at the sanatorium, where her husband is a patient, told the detectives that she saw the father and son on the tennis court and heard a muffled shot. When she looked again the father was placing the pistol to his mouth, and firing. He sank to the ground almost against the body of his son, who was mortally wounded.

Sanatorium attendants rushed to the scene, and found young Stevens still alive, as he was hurried to the Pasadena Hospital. The body of the father, who died almost instantly, was sent to Powell's undertaking parlors. The elder son died at 2:30 p.m. on the operating table.

The mother and wife, and daughter Carol, 16, at the family home were notified and hurried to the sanatorium. Friends accompanied them, and finding that the son had been taken to the hospital they hurried there. During the excitement at the sanatorium, according to Dr. Stephen Smith, superintendent, no one thought of the sedan parked in the driveway, but shortly after the removal of the two bodies he asked one of the attendants to arrange to have the police or friends of the Stevens family take the car away. The attendant found the car locked, and noticing a slow moving stream of blood creeping over the fender, he notified the superintendent.

BODY FOUND IN AUTO

Unable to force the locks, the heavy glass in the rear door was broken, and under the coats and robe the body of the younger son was found. Police estimate that this son had been dead about two hours when discovered. He had been shot through the head, and an empty shell from the automatic was found in the front compartment, according to the detectives.

Side by side in the Powell undertaking parlor last night lay the bodies of the father and his two sons, where they were taken by Order of Coroner Nance, while in the family home under the care of physicians and surrounded by friends rested Mrs. Stevens and the daughter.

Struck speechless, almost, by the tragedy, business associates were checking notes that had been penned to them by their banker friend, but according to their assertions, in not so much as the dot of an "i" or the crossing of a "t" is there an intimation of the terrible deed.

George Stevens had been almost an invalid since birth, according to family friends, while Frances E., Jr., on whom the father is believed to have set his fondest hopes of the future, suffered a severe basal fracture in an automobile accident about one year ago. He was a student at the University of Michigan, where his father had attended school, and while driving from Detroit, according to sanatorium attaches, his car crashed into a telephone pole and Stevens was badly injured. He remained in a Michigan hospital for several months, and while his physical condition showed improvement, mentally the progress to normalcy was tedious. He was returned to California in October and on November 1 was placed in the sanatorium. He was provided with a special bungalow and a trained nurse.

HIS AFFAIRS ARRANGED

Under special care he was showing a steady improvement, according to Dr. Smith, but still was of a highly nervous type, and needed close care and attention. His father, said the doctor, was a frequent visitor at the sanatorium, and was interested closely in every phase of his son's case and was quick to note any changes or improvements.

In the package of papers and documents left at the sanatorium by Mr. Stevens police found stamped and addressed envelopes carrying messages to his business associates, a will dated November 21, 1927, disposing of an estate valued at $131,000, and data covering an insurance policy for $50,000. In addition to various securities and bonds, there was a packet containing the ashes of Sylvia Stevens, a daughter, who died some time ago, and whose body was cremated.

A note directed to J. S. Macdonnell, president of the banks with which Stevens was connected, was found in the package, and it disclosed that everything in connection with the financial affairs of the dead bank executive were in excellent condition. A hasty check revealed the same conditions of all affairs of the two banks. Letters addressed to John McWilliams, Jr., and Arvin W. Brand, with whom Stevens was associated in the bond brokerage business, also were found, while the will named a sister, Mrs. Charles King of Chicago, and the two sons, Francis E., Jr., George, and the daughter, Carol. According to Macdonnell, the wife and mother is the principal beneficiary.

FAMILY PROMINENT

Francis E. Stevens was one of the leading financiers of Pasadena, while his wife and daughter are very prominent socially. The family moved to Pasadena in 1911, coming from Columbus, Ind., where Mr. Stevens was born and reared. Mr. Stevens was married in 1908 to Miss Elizabeth Lucas of Columbus, and was educated at Notre Dame and the University of Michigan. For several years he was an official of the New York Life Insurance Company. His rise in financial circles in Pasadena was rapid, and he took a very active part in civic affairs, in social affairs, and in patriotic affairs, becoming a member of Pasadena's War Finance Committee.

Funeral services for the father and two sons will be held Saturday, unless relatives in Indiana and Illinois and other eastern points send word of their coming. This will delay the rites until Monday, when they will be conducted at the Turner & Stevens undertaking parlors in Pasadena, according to the announcement from the family home.

FINANCIER TURNS MADMAN SLAYER

Francis E. Stevens

BIG-GAME HUNT JAILS WOMAN

Checks Given to Charter Boat Bring Arrest

Agreement to Hold Paper Broken, She Says

Promotion of Bengal Trip Causes Charges

A scheme to promote a sea voyage to the Bengal coast of India for the purpose of big-game hunting landed Mrs. Adeline Willis, 48 years of age, widow of Guy O. Willis, well-known Portland (Or.) attorney, in the City Jail yesterday on a charge of issuing checks without sufficient funds.

Mrs. Willis issued $6000 in checks, according to Detective Lieutenants Wilson and Crowley of the police bad-check squad, to help pay preliminary expenses for chartering the Vaterland, the sailing vessel of Count Felix Von Luckner, German naval officer of the World War. The Vaterland was to be used on the big-game expedition.

"I gave the checks with the understanding that they were to be cashed at a later date than when written," Mrs. Willis declares. "I would have had the money in the bank if the agents for the Vaterland had not sent the checks through ahead of the time I asked them to do so."

COMPLAINT ISSUED

Under the California law, a writer of a check, who admits that there is not sufficient cash in the bank to cover the check at the time of giving the check, but who promises to have the money in the bank at a later date, is not guilty of a crime, but is liable only to civil action. However, Dep. Dist.-Atty. Judson issued a complaint against Mrs. Willis on a charge of passing checks without sufficient funds at the request of Commander Julius Leutnerbach, commander of the Vaterland, and two officers of the ship, Adolph Koitzau and Fred von Falkenberg.

The German officers last night stated that Mrs. Willis approached them at a time when they were prepared to accept another charter proposal that would have benefited them greatly. Believing that Mrs. Willis was prepared to back up her promises, the officers state, they rejected all other offers and accepted her proposal.

Count and Countess Von Luckner were guests recently in Los Angeles on a round-the-world voyage of "good will." As commander of the sea raider, the Seeadler, Count Von Luckner played havoc with Allied shipping during the World War, but was credited with having never sent a passenger of any of the ships he sunk to death.

A few weeks ago the Count and Countess left Los Angeles for New York, where they are reported to be visiting. Their "good will" ship, the Vaterland, was left here and chartered to Capt. George Carousella, noted tiger hunter, who proposed the trip to India.

Shortly after Capt. Carousella took over the charter, Mrs. Willis is said to have appeared on the scene and arranged to take charge of the trip and guarantee expenses. She planned to sell tickets to a number of wealthy sportsmen to pay for the trip. It was while in the midst of these promotional difficulties that the agents for the ship asked her arrest when her checks came back marked "insufficient funds."

DREADNAUGHTS DEFY DARKNESS

(Continued from First Page)

three beams of searchlights stab the night. Almost simultaneously as the lights are focused on the tiny black squares of the targets the ships open fire.

Each ship's side becomes a blinding splash of flame and smoke as each salvo lets go; the shells flash through the searchlight beams and then the geysers of spray about the targets. Less than a minute of this and the show's over.

The absence of noise and fuss and the dispatch with which the giant dreadnaughts are maneuvered in the darkness without lights or shouted orders; the absolute precision of the whole affair affords spectacular proof of the remarkable degree in which the mechanical and human element have been co-ordinated in the United States Navy.

LIST OF GUESTS

As the guests of Admiral Louis R. de Steiguer, commander-in-chief of the battle fleet, nine leaders in the economic life of the Southland witnessed night battle practice "B" from the California and got an eyeful. They were George C. Young, E. Avery McCarthy, Dr. I. H. Jones, John T. Cooper and Charles G. Andrews and Capt. A. H. Woodbine, Lieutenant-Commander Ligon B. Ard, Lieutenant-Commander H. M. Haver and Lieut. A. G. Davenport, of the local division of the United States Naval Reserve.

Tonight the fleet will complete night battle practice "B," when the exercise is fired by Battleship Division No. 3, composed of the Pennsylvania and Arizona. Next week antiaircraft practice "B" will be fired by the dreadnaught squadron and on the 16th and 17th insts., the year's activities will be brought to a close when the entire battle fleet engages in tactical exercises off the local coast. Thereafter, until January 2, all units will remain at anchor for the Christmas holidays.

Cooking Class Grows Larger at Each Meeting

Mrs. Mabelle Wyman will hold her Friday afternoon cooking class in the food demonstration hall of the Manufacturers' Exhibit, Southwest Building, 130 South Broadway, at 1:30 p.m. today. Interest in these classes is growing constantly, and the one held last Tuesday was the largest yet.

The fine accommodations provided are a large factor in this, as a clean, light, convenient auditorium is available, with complete kitchen equipment of the very latest design, enabling Mrs. Wyman to offer to the best advantage the recipes she selects.

Copies of her recipes are offered free to all who attend, at the hostess' desk, and loose-leaf binders from the Safeway stores may be had at the same desk for the asking.

SHIPPERS MEET RAIL MEN TODAY

(Continued from First Page)

groups and interests and localities is already an established fact."

At a preliminary meeting of the transportation board held yesterday morning, T. H. Williams, assistant general manager for the Southern Pacific Company in Los Angeles, was elected chairman of the contact committee, composed of representatives of all the railroads. The committee handles all disputes and all plans for transportation service presented by shippers in the Pacific Southwest.

Mr. Williams has been vice-chairman of the committee for the past three years. J. R. Hayden, freight traffic manager for the Santa Fe, with headquarters in San Francisco, is retiring from the committee after having served in that capacity since the organization. H. K. Fay, freight traffic manager of the Western Pacific, was yesterday elected vice-chairman of the committee headed by Mr. Williams.

Looking ahead several years in an attempt to anticipate the part the airplane will play in freight transportation P. O. Spitsbury of Phoenix, Ariz., and president of the Arizona Industrial Congress, yesterday called a meeting to organize an aero committee of the advisory board. He was elected chairman of the committee.

Rites Today for Mrs. Lucy Hare

Funeral services for Mrs. Lucy Hare, wife of John E. Hare, who died at her home, 907 North Gramercy Place, early yesterday, are to be conducted in Hollywood Chapel at 2 p.m. today. The remains are to be cremated there.

Mrs. Hare, who was 54 years of age, had been an invalid for nearly two years. She was reared in Southern California, attending school in Santa Ana and Los Angeles. She leaves her husband, who is vice-president and general manager of the California Gasoline Company; three sisters, Mrs. W. T. Powell of Long Beach, Mrs. J. B. Joplin of Santa Ana and Mrs. A. J. Oatway of Owensmouth, and a brother, Marshall Northcross, who now is living in Venezuela.

Chinese Princess Due Here Today

Princess Der Ling, member of a royal Manchu family of Peking, will arrive on the Lark this morning from San Francisco, accompanied by her American Consul at Pekin.

The visitors are bringing with them several models of Chinese buildings, such as are to be duplicated in America, and will exhibit them at the Biltmore. Native workmen are to build the houses and other structures in China, to be shipped here and reassembled on arrival.

ILLINOIS RALLY ANNOUNCED

President Brubaker has arranged a special program for the last meeting of the Illinoisans for this year. Dancing will follow the entertainment. An open call is made to all Illinoisans to join in this rally, to be held in Veterans' Hall, 346 South Hill street, Monday evening.

HUSKY YOUNGSTER MAKES BOW TO UNIVERSE IN AMBULANCE

A husky youngster with red hair who may be the successor to Red Grange celebrated his arrival in this world yesterday with a ride in an ambulance from Seventh and San Mateo streets to the Georgia-street Receiving Hospital.

Gilbert Davis, 11319 Hatteras street, had started to drive his wife to a private hospital yesterday when the stork overtook the machine. Davis stepped into a drug store and called an ambulance. When the ambulance arrived bearing two police surgeons and two nurses, they found that the red-haired boy, weighing seven and one-half pounds had preceded them by several minutes, and both mother and son were doing nicely.

They were taken to the Georgia-street Receiving Hospital and later removed to Alta Vista Hospital.

GOWNS ON DISPLAY AT CLUB REVUE

Friday Morning Members Pose as Manikins in Show of Smart Costumes

Fashions for club women are new spots on the sun that rises and sets in clubland. Fashions for the svelte, for the youthful, for the debutante, for the society woman, for the old-fashioned, for the "gay nineties" and the "idle forties"—all these have been depicted and duplicated in club circles during the season. Yesterday the Friday Morning Club put on a smart revue with members as models and gowns that were suitable for club women and beautiful. They were models loaned by Bullock's.

Mrs. George De Garmo was chairman of the fashion show. Mrs. Martha G. Carter was general chairman of the affair which included in addition to the fashion show, a bridge-luncheon with prizes given at every one of the two hundred tables and a sale of Christmas gifts for the benefit of the club's philanthropies and scholarships.

In the archives of the old Friday Morning clubhouse were four East Indian costumes given to the club years ago from the famous Spencer-Smith collection. Yesterday these garments, more than 200 years old, of marvelous weave and beautiful fabric were shown for the first time. Rescued from the dust by careful cleaning they were worn by Mrs. W. A. Bonynge, Jr., who was clad in a rich gown once worn by a queen of India; Mrs. Eugene Carman, daughter of Mrs. Charles Fravell Turner, president of the club, who wore garments of a princess and the long coat of kasha cloth which a debutante of today might envy; Miss Ann Oborne, an East Indian dancing girl's costume, and Mrs. Porter McCulloch who wore a costume worn by a lady of the court, the shawl alone being valued at $1000.

Miss Flora Lazard who is the daughter of Mrs. Edmund Lazard, chairman of public affairs for the club, wore a club woman's negligee as contrasted with a committee woman's costume as worn by Mrs. Robert Wankowski, chairman of music for the club.

Others who served as models during the luncheon hour in addition to those already mentioned were: Mrs. Albert Lee Stephens, Mrs. Chester C. Smithers, Mrs. O. C. Welbourn, Mrs. William K. Chambers, Mrs. A. H. Rude, Mrs. Charles Belson, Mrs. Edith Stanley, Mrs. W. S. James, Mrs. Charles Burnell, Mrs. W. A. E. Noble, Mrs. Saul Morris, Mrs. Rae T. Frank and Mrs. Edith Stanley.

SENIORS TO GIVE PLAYS

Three one-act plays, "The Birthday of the Infanta," by Oscar Wilde, and "The Robbery" and "The Unseen" by Alice Gerstenberg, will be given at the Fairfax High School auditorium this afternoon by the senior drama classes under the direction of Arsaie Jamgochian. Those playing prominent parts in the production are Joseph Copp, Betty Milne, James Fesler, Pearl Taylor, Anne Louise Brown and Douglas Wenas.

Completion of an extensive reclamation scheme in Burma will soon permit drilling of wells in an old river bed.

TREE TEA
ORANGE PEKOE
IS A BLEND CONTAINING THE FINEST MOUNTAIN GROWTHS OF
INDIA TEA

This Afternoon

At 1:30 o'Clock

Mrs. Maybelle (Chef) Wyman

Will Conduct Her

Cooking Class

and

Food Demonstration

In the newly-finished
Model Food Auditorium
of the
SOUTHERN CALIFORNIA MANUFACTURERS
EXHIBIT

130 South Broadway
SOUTHWEST BUILDING
(Take elevator direct to Third Floor)

Mrs. Wyman, who conducts the popular "Chef Wyman's Suggestions for Tomorrow's Menu" in The Los Angeles Times, will present each person attending the classes with a loose-leaf copy of every recipe demonstrated. Safeway Stores Binders free. Ask Hostess for these.

CLASSES EVERY TUESDAY AND FRIDAY AT 1:30

To Those Who are Spending their First Christmas in Los Angeles

IF it were possible to ask everyone who buys merchandise in Los Angeles why they prefer to patronize Montgomery Brothers' Jewelry Store, or any other reliable store, they would undoubtedly answer—

"Confidence"

For forty-six years the people of Los Angeles have placed their confidence in Montgomery Brothers when it was a question of jewelry. Now we invite YOU, in your first Christmas season in the Southland, to visit our beautiful new store and see our unusual display of merchandise. And we would like to add your name to our list of satisfied customers who consider the reliability of a firm of great importance in buying jewelry.

Montgomery Bros.

LOS ANGELES' OLDEST JEWELERS
Established 1881
West Seventh Street, Corner Hope

The JUMNA MUSJID, AGRA

If you drink tea drink India Tea or a blend containing INDIA TEA

BLACK fermented India Tea is, without doubt, the most stimulating and refreshing drink in the world. India Tea, when made properly as detailed below

Stimulates the Brain Refreshes the Body

If you have not yet tried a cup of tea, do so now, and see how much more efficient and alert you are. Serve tea at home in the afternoon—your guests will appreciate it. Tea promotes friendliness and makes for pleasant conversation.

When you make tea—follow these instructions carefully and you'll get the best results:

Use India Tea or a blend containing India Tea, and make it in the correct way. Use an earthenware teapot, previously warmed. Put into it one teaspoonful of India Tea for each person. Be sure the water is poured into the teapot the moment it boils. Allow to stand for 5 minutes to infuse. Put a little milk or cream into each cup before serving the tea. It greatly improves the flavour. Then add sugar to taste. India Tea also makes the best Iced Tea.

drink India Tea or blends or bags containing INDIA TEA

Issued by the Growers of India Tea.

Workman Attacked by Maddened Woman With Can of Red Pepper May Lose Eyesight

SALE OF TREE CAUSE OF ROW

Arrest Charging Assault Issued in Case

Witness Declares Policemen Refused Arrest

Complaint to Chief Davis Threatened

Infuriated at the sight of two men digging up a palm tree from the front of her rented home at 419 Court street, Mrs. Nancy Parrish raced down the walk with a can of red pepper in her hand and threw it into the eyes of the workers, according to a complaint filed against her yesterday several hours after the attack.

As a result of the assault, Francisco Rodriguez, one of the diggers, is facing the loss of both eyes at the Receiving Hospital, attendants report. Ernest Kuntz of 820 North Vermont avenue, who had employed Rodriguez, went to aid him with the work, turned in time to escape the contents from the can.

COMPLAINT ISSUED

A complaint charging Mrs. Parrish with battery and wrongful acts, was issued by Chief Deputy City Prosecutor Guinzburg at the instigation of Kuntz and Municipal Judge Georgia Bullock immediately signed the warrant for her arrest. Bail was fixed at $1000 and warrant officers set out in search of the woman.

Kuntz told Investigator George Crawford of the City Prosecutor's office that he had purchased the palm tree from Karl Vinerin, asserted owner of the property, and had engaged Rodriguez, who lives at 706 North Spring street, to help him remove the tree.

ARREST REFUSED

While writhing in agony Rodriguez was taken to the home of a near-by physician for treatment and then removed to the Receiving Hospital.

Policemen William Price and J. L. Wills were summoned by Kanin to arrest the woman, but refused to take any action, Investigator Crawford said. As a result of their assertion, neighbors, who witnessed the affair, announced they will report the matter to Chief of Police Davis.

HEAVY TRUCKING PROTESTED

Heavy trucking is destroying the pavement of Redondo Boulevard, according to a protest received by the Board yesterday from property owners. The protest was referred to the Public and Street-Lighting Committee.

ROMANCE-LADEN LINER DOCKS

Guatemalan Couple on Honeymoon

Dr. and Mrs. Guillermo Mata

ROMANCE from distant lands and many interesting passengers were aboard the Panama Mail liner Venezuela, when it docked in Los Angeles Harbor yesterday from the east coast.

Part of the romance was supplied by Dr. and Mrs. Guillermo Mata of Guatemala. The couple were married four days before boarding the liner, the bride having been given away by the President of Guatemala.

Mrs. Mata is a feature writer for Diario de Guatemala and intends to get some first-hand articles on Hollywood for Central American readers, while her husband continues on to Berkeley to take postgraduate work in medicine.

Another passenger was Miss Margarita Moran, grand-daughter of Angel Guirola, late president of Salvador, and only child of the richest family of coffee planters in Central America. Miss Moran was accompanied by her mother, Mrs. Cordelia de Moran. They will pass Christmas in Los Angeles and then tour America and Europe.

Miss Uranie E. Burgess was another woman writer on the passenger list. Formerly editor of Aimee Semple MacPherson's periodical, Bridal Call, she returned to Los Angeles after a three months' visit in New York.

LEADERS EXTOL UNIVERSITY SITE

Lutheran Churchmen Here on Inspection Trip

City Hailed by Visitors as Future Metropolis

Spiritual Atmosphere Held Need in Education

Dr. L. W. Boe, one of the two American members of the world committee of six representing Lutheran churches of the United States, Germany and Scandinavian countries at conferences held annually in Leipsic and other European cities, yesterday inspected the 100-acre site of the new Los Angeles university southwest of Culver City and adjoining Palisades Del Rey and expressed his unqualified approval of the project.

"Los Angeles is the ideal place for this first university to be built by Lutherans in America," said Dr. Boe, who is president of the largest Lutheran college in America, St. Olaf at Northfield, Minn., with 1000 students. "People are coming to Southern California in ever-increasing numbers from all over the land. The advantages here are numerous. I think this particular site is of dominating beauty and the university plans as drawn by your local architects, Allison & Allison, are admirably adapted to the contour of the splendid tract. Lutherans feel that one of the best contributions they can make toward the welfare of their country is to build a university where young men and women can obtain an excellent education in a spiritual atmosphere. More real wholesome religion is needed in the world today."

The inspection party included Dr. E. M. Stensrud of San Francisco, prominent in Lutheran circles for thirty-one years, president of the university corporation; Knute B. Norswing, Fullerton capitalist, member of the high national council of the church; Maj. M. M. Londahl, chaplain in the United States Army for fifteen years; J. W. Dickinson of Dickinson & Gillespie, and David C. Allison of Allison & Allison architects who drew the university plans. They examined the locations for the various buildings. Mr. Dickinson is one of the donors of the tract, with Harry C. Culver, Joseph Mesmer, King Vidor and associates.

WYOMING REUNION SET

President Owen will be in charge of the Wyoming State Society reunion next Wednesday evening in Veterans' Hall, 246 South Hill street. Following the program there will be refreshments and dancing. All Wyomingites are included in the call.

SPEEDER GETS QUICK ACTION

Draws Jail Term Five Hours After Violations

Five Different Counts Faced in Traffic Court

Police Captain Tells of Race Near Exposition Park

Given an example of rapid-fire justice, Merril Bayless, 24-year-old interior decorator of 438 East Seventy-ninth street, started serving a three-day jail sentence five hours following his arrest on five traffic charges yesterday.

Police Captain Gifford, who arrested Bayless at Exposition Boulevard and Figueroa street at 9 a.m., took the witness stand in Municipal Judge Valentine's City Traffic Court at 2 p.m., five hours later, and charged the defendant with being a "flagrant violator of the traffic laws."

PASSED CARS ON RIGHT

"This defendant passed my car on the right side of the street at Forty-third street and Vermont avenue, and then continued passing other automobiles on the left and right," Capt. Gifford explained.

Bayless drove through Exposition Park at a rapid rate of speed and failed to make a boulevard stop when he came out at Figueroa street, the officer pursuing him all the while, it was testified.

Finally catching up with the defendant, Capt. Gifford charged him with reckless driving, failure to make a boulevard stop, passing an automobile on the right side, having but one license plate and no operator's license.

TRYING TO FIND WORK

Bayless appeared in court with his father and declared he was in a hurry to reach a certain address to answer an advertisement for work. He stated he was out of work and unable to pay a fine and that his father also was unemployed.

"Since it would work a hardship on your parents should I impose a deservingly stiff fine on you. I am going to eliminate all consideration of this phase of the sentence," Judge Valentine said. "However, I find it my duty to impose a punishment that will have an everlasting impression on you and your type of traffic violators, so I will give you a three-day term in City Jail."

TEXANS MEET TONIGHT

Former residents of Texas will be entertained by the Texas State Society at 8:30 p.m. today at 1137 South Hope street. Dancing will follow the program which will include the singing of Southern melodies by Dick Winslow, fancy roping by Tommy Mullins and dramatic sketches of life in the Lone Star State to be staged by Mr. and Mrs. J. A. Mullins. Another feature of the program will be the rendition of a series of songs entitled "Croonings From Down Yonder" by Gene Austin of Gainsville, Tex.

BITS OF NEWS FROM "TIMES" WANT ADS

Owner wants to sell six-family flat building for $22,500. All rented—$3000 income.

Advertiser wants to buy thoroughbred female maltese terrier pup.

A Spanish type bungalow in Walnut Park is for sale. Beautiful and modern throughout.

$25 is all that is asked for Ford light delivery truck.

THIRD PARTY AT WHEEL OF CAR DENIED

Defendants in Knudsen Case Disputed by Six Witnesses at Hearing

Refuting the story of Mrs. Hope Phillips that a third person drove the car that killed Miss Ethel Knudsen as she was crossing Eighty-third street at Vermont avenue on November 29, last, six witnesses testified in Municipal Judge Baird's court yesterday that only Mrs. Phillips and John Schultz, a cook, were in the automobile.

HOPE PHILLIPS

The hearing was continued until tomorrow morning to give E. L. Overholt, attorney for Schultz, an opportunity to prepare briefs to show why he should not be held.

Schultz is asserted to have admitted taking several drinks with Mrs. Phillips before the accident.

Pending the close of the preliminary hearing tomorrow, Mrs. Phillips was released on $5000 bail furnished by James Mario, and Schultz was held in jail in default of $7000 bail.

ALEX CICCO SOUGHT

Police today were asked to search for Alex Cicco, 38 years of age, former resident of Chicago, who was seen last in Sooratown, Los Angeles. Cicco was the driver of a car which killed a little girl in Chicago several months ago. Although he was exonerated the accident is said to have preyed on his mind. He has left his wife and family at frequent intervals, wandering over the country.

DRILL PLANT TO BE READY IN FEBRUARY

New Doheny Enterprise at Torrance Will Employ 25 Persons, Say Officials

The first unit of the new Doheny Stone Drill Corporation manufacturing plant at Torrance, ground [illegible] which was broken Tuesday, will cost in the neighborhood of $250,000, according to officials of the concern, that amount not including machinery and equipment. It is to be 180 feet by 180 feet and will be constructed of galvanized iron and steel, with saw-tooth roof.

The plant is scheduled to be completed about February 15 and will be placed in operation soon after, producing rotary oil-well drilling machinery, with 250 employees. The corporation now is operating a small plant in Glendale, but this will be discontinued as soon as the new quarters are ready.

A site comprising forty-one acres in the southerly part of Torrance was selected for the new plant, which is to be served by the Santa Fe Railroad and the projected harbor branch of Sepulveda Boulevard.

Officers of the Doheny-Stone company are E. L. Doheny, president; L. Doheny, Jr., R. R. Bray, Fred Stone, King C. Gillette, vice-presidents; R. E. Sands, secretary, and Fred Witte, treasurer. R. A. Silent is chief executive engineer.

INVENTORS TO MEET

The Los Angeles chapter of the International Association of Inventors will conduct its last business meeting for 1927 at the Los Angeles Public Library, Fifth and Hope streets this evening at 7:45 o'clock. Dr. Walter Stark will preside. Preliminary plans will also be laid for the publishing of an inventors' magazine by the chapter.

Prepare for Christmas Glorious Radio Programs and Unending Enjoyment to Follow!

Just Received ALL ELECTRIC MODELS OF THE 3 LEADING MAKES

Radiolas Atwater Kents Zeniths

At Low 1928 Prices

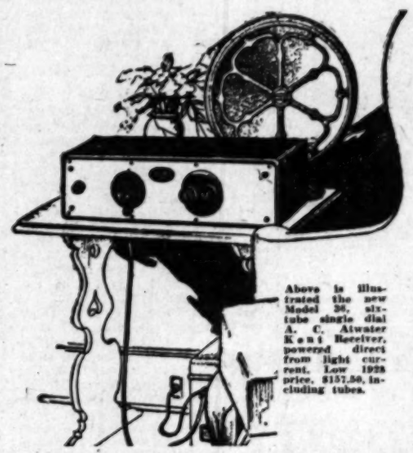

Above is illustrated the new Model 30, six-tube single dial A. C. Atwater Kent Receiver, powered direct from light current. Low 1928 price, $157.50, including tubes.

Embodying the most important developments in radio science

Above — New Zenith Model 14, six-tube Electric receiver, operated from lighting current. A powerful, sensitive long distance set, handsomely encased. Low 1928 price, $397 complete.

A LIMITED shipment of the above famous makes has arrived just in time for Christmas. Sure to go quickly. Order your choice reserved at once! Now you may enjoy radio reception at its ultimate best, plus radio operation at its cheapest and surest, completely devoid of all battery trouble and expense. These highly perfected new sets are powered direct from house current, entirely without batteries or eliminators. Operating cost but a fraction of a cent an hour.

Above—R. C. A. Radiola 17—operates from light socket. Shown in three different period style cabinets of elaborate design, as well as above. Prices range from $157.50 for model illustrated with tubes to $265.50 and $297.00 for the period styles.

A Small Deposit On Your Choice Will Insure You Against Later Shortage!

Convenient Terms on All Purchases

Martin Music Co.
734 So. Hill St.

The ideal gift is a jade pen with the little white dot

The world has acquired the fountain-pen habit. Every year *millions more* people are using them, in large measure due to the dependability and beauty of the Lifetime pen. Always it is an infallible writing instrument, made of brilliant, staunch radite, capable of making three clear carbon copies. An aristocratic pocket decoration! And it is unconditionally guaranteed for a lifetime. It ought to solve cleverly many of your Christmas gift perplexities.

At better dealers everywhere

SHEAFFER'S
PENS · PENCILS · SKRIP
W. A. SHEAFFER PEN COMPANY · FORT MADISON, IOWA

SHEAFFER'S LEADS
Blue Label Leads 25 cents

NAMES ENGRAVED FREE ON PENS OR PENCILS PURCHASED HERE

NO BETTER GIFT THAN A SHEAFFER

PEN, PENCIL, OR DESK SET

See the Largest Display in the West Here!

SCHWABACHER-FREY

736 South Broadway TRinity 1291

PUBLISHERS
THE TIMES-MIRROR COMPANY
OFFICERS:
HARRY CHANDLER, Pres. and Gen. Mgr.
MARIAN OTIS CHANDLER, Vice-Pres. and Secy.
FRANK B. P'FAFFINGER, Treasurer.
DIRECTORS
Harry Chandler, Marian Otis Chandler, Frank X. Pfaffinger, Mabel Otis Booth, Harry Carr.

Los Angeles Times
EVERY MORNING IN THE YEAR
DAILY FOUNDED DEC. 4, 1881—47TH YEAR
RALPH W. TRUEBLOOD, Managing Editor.

Average for every day of November, 1927.... 161,301
Sunday only average for November, 1927.... 234,935
Average every day gain over November, 1926 5,061

OFFICES:
New Times Building, First and Broadway.
Branch Office No. 1, 621 South Spring Street.
Washington Bureau, 1317-1319 National Press Club Building.
Chicago Office, 360 North Michigan Avenue.
New York Office, 285 Madison Avenue.
San Francisco Office, 742 Market Street.
Seattle Office, 2327 White Henry Stuart Bldg.
In addition to the above offices, The Times is on file and may be found by European travelers at the office of the American Express Company, Paris.

LOS ANGELES (Loce Ahng hayl ais)

MEMBER OF THE ASSOCIATED PRESS
The Associated Press is exclusively entitled to the use for republication of all news credited to it or not otherwise credited in this paper and also all local news published here within.

The Times aims at all times to be accurate in every published statement of fact. Readers who discover any important inaccuracy of statement will confer a favor by calling attention of the Editorial Department to the error.

Bad laws, if they exist, should be repealed as soon as possible; still, while they continue in force, for the sake of example they should be religiously observed.

—*Abraham Lincoln.*

GOLDEN GIFTS

As its contribution to the Santa Claus industry the government has struck off 400,000 shiny new gold pieces of the $2.50 denomination. This is for the convenience of philanthropists who do not want to give the wife as much as $5.

LOOKING BACKWARD

Over in Wyoming a clever forger left a trail of flimsy checks in his wake and to prove that he would have his jest the checks were all dated in the year 927 B. C. None of the merchants noted the date and even one of the banks passed it through. An account 2900 years old should be quite cold.

PICTURE MESSAGES

Messages of the future will be sent by radio overseas and will come in their original form. The handwriting will be shown as the real thing. In the days of perfection messages and pictures will float through the ether with equal facility. Whether we shall be better men and women because of this miracle remains to be seen.

A HIGHWAY HIKER

On the highway there strode a stout hiker,
Bravely dodging the automobiles.
They crowded him off from the concrete,
And he trod in the slush on his heels.
So he wearily wended him homeward,
Freely owning, with sardonic grins,
That the poor hiker's place on the highway
Is out where the mud begins.

BACK TO NORMAL

The La Follettes have lost control of the Republican machinery in Wisconsin and the State committee indorsed the Coolidge administration by a vote of 20 to 16. Regular Republicans now dominate the organization and are certain to strengthen their position. Young La Follette cannot keep his flock as discontented as his snappy sire could. They are getting so that they can see some good in the world.

SORROWS OF SUZANNE

Having been a professional for a season Suzanne Lenglen is reported as being eager to be restored as an amateur tennis player. It is a rather simple proposition for an amateur in any field to become a professional, but to return to the original standing is a different matter. If a young girl marries she can get rid of her husband, but the mantle of professionalism, once worn, is not to be readily discarded.

THE GARBAGE FLEET

Back in Chicago Mayor Bill Thompson proposed to celebrate the erection of a municipal incinerator plant by having a parade of 2000 garbage wagons headed by a flock of American flags. This was a part of Bill's "America-first" publicity. But a lot of folks showed instant resentment against the association of the national colors with a display of Chicago garbage and they wonder if the Mayor is as patriotic as he pretends to be.

HUMAN ROCK CRUSHERS

With some 1500 vagrants being gathered in every month by the cops the horrors of idleness have been emphasized. Now the rock pile at Lincoln Heights jail has been thrown open to guests and they will be entrusted with massive hammers with which they may break their country up into bits that can be passed through an inch mesh. We are going to need a lot of broken rock on road improvement and guests at the jail will have to do their portion in meeting the demand. It is said to be a healthy outdoor occupation and there is gossip to the effect that a few have even learned to enjoy the labor. But the labor is there whether they enjoy it or not.

LAKEWOOD'S LAKE

Shakespeare asked "What's in a name?" and put into words a thought that doubtless was a subject of debate when Aurignacian man was drawing pictures on the cave-walls of Europe. Certainly it has been repeated by thousands of followers of the Bard of Avon, poetic and otherwise. But Lakewood, N. J., has taken up with an antithesis to the conclusion reached by the immortal William and has purchased a lake so its cognomen may be really descriptive.

Some American towns are going to have a lot of trouble if they are to keep up with the procession Lakewood heads. It may not be difficult to grow some holly in Hollywood, but Pasadena may find it easier to change the name of Lake avenue than to moisten any of the scenery near this thoroughfare. It will be possible, of course, to move the various Del Mar and Mar Vista apartments that decorate inland Los Angeles over to Venice, to erect a bell at Bell, or to put a signal on Signal Hill, at least one of the traffic variety. But how shall trees be provided for a forest at El Monte? Antelope Valley has a historical right to its name, and perhaps there once were grapevines at Vineyard. There is nothing Alpine, unless it is goats, in the vicinity of Alpine street, and College street also rather belies its name. And Death Valley is being turned into a health resort.

THE NATIONAL BUDGET

Without provision for flood control and without provision for other items that must be provided for, the national budget for 1928-29 submitted to Congress by President Coolidge amounts to $4,258,793,765. It exceeds by $244,222,641 the budget for the present fiscal year, and by $118,649,219 the amount actually appropriated by Congress; and as the President points out, it furnishes a complete answer to clamors for extravagant tax reduction. His declaration that a reduction of more than $225,000,000, the figure set by Secretary Mellon, will upset the balanced budget, is a wise and timely warning.

There is no menace to prosperity in a surplus, provided it is applied as it has been during the Coolidge administration to reduction of public debt and is not flung to the winds in "pork-barrel" projects; but a deficit, making necessary an increase of taxation by the following Congress, would be apt to cause grave disturbances of business.

"The assurance that Federal expenditures will be kept within Federal receipts has bulwarked public confidence, it has contributed measurably to the prosperous condition of the country, it has ministered to the justifiable pride of our people in their government and in its orderly and sane processes," the President says in his budget message. These are measured words characterizing a policy which the President's administration has made popular, and which, as he says, the people of the United States undoubtedly believe should be continued.

Three tax reductions since 1920, as the President shows, have lessened the annual demand upon taxpayers by $1,604,000,000. Even if there were no further reduction this would be a good enough record.

As usual, the biggest item in the budget is for national defense. Both Army and Navy are estimated to cost $645,000,000, which is a cheap insurance premium for a nation with an annual income of $90,000,000,000. It is $39,000,000 more than last year's figure, however, accounted for by the Navy building program, continuation of aircraft expansion, and housing needs of the Army. As the President pointed out in his annual message, the Navy would have required cruisers to strengthen this weaker arm of the naval service and to replace obsolete ships, even had the limitation conference at Geneva reached an agreement.

Other items of increase in the budget are largely routine and necessitated by the ordinary growth of the country. For prohibition enforcement there is an apparent decrease, caused by elimination of overlapping efforts, but really an increase because the customs department's antismuggling forces are to be enlarged to take care of liquor also. Another cut is of $3,601,250 in the appropriation for the United States Shipping Board, an item the total disappearance of which is anxiously awaited. The Department of Agriculture also will get along with $591,000 less and the Coast Guard $765,000 less. Appropriations for the executive offices are cut about $90,000.

The budget provides for expansion of the Department of Commerce's work in stimulating civil aviation, including the completion of lighting for more than 10,000 miles of airways. The President calls attention to the use of airplanes by the Coast Guard, the prohibition service and the forest service as well as by the Department of Commerce, and to the fact that the development of private industry has made possible the turning over of the air mail lines to be operated by contract. There are thirteen lines now operating and seven to go in operation soon.

Careful examination of all projects for State aid by the Federal treasury and curtailment where this is possible, is advised in words which must meet with approval everywhere. "To relieve the States of their just obligations . . . in the final result is hurtful rather than helpful to the State. To tempt the States by Federal subsidies to sacrifice their vested rights is not a wholesome practice. Federal interference in State functions can never be justified as a permanent continuing policy," is his statement of the principle involved. The warning should aid in preventing destruction of the American system of government, which has been in danger from too much centralization.

MUSIC AT ITS BEST

Music is at its best, its highest, its truest when as the hand maiden of religion it helps to raise the human soul above the noise of conflict, the excitement of pleasure, the quiet hours of grief, and set it in contemplation of that which passes not away. Religious music does more than furnish entertainment, stir emotions, "knit up the raveled sleeve of care;" it ministers to the interpretation of a mystery that cannot be explained in words alone.

For fifteen years we have had established in Los Angeles a society devoted to the production of music of this purely inspirational nature through which the words of preachers and prophets, transcendentalized by the music of the world's greatest masters, are given worthy expression. The Los Angeles Oratorio Society represents in music that desire for the best for which the Southwest strives to be known in whatever it undertakes. It has drawn on the religion and music of twenty-eight Southern California cities as well as on the metropolis itself. It has for its massed moments a chorus of 655 voices, trained to give the best that music affords and inspired by a faith in the words behind the harmonies.

Many thousands of our music-loving citizens have thrilled before to the oratorios of Handel, Mendelssohn, Bach and Gounod; others have acknowledged on occasions the martial summons of the drum and bugle; still greater numbers have been stirred by the strings and saxophones in the dazzle of life's lighter moments; some have known the power of old-time melodies to soften a present grief; but there is no man or woman susceptible to music in its any form but will come away with finer feelings and higher aspirations after hearing the life of the Messiah interpreted in the majestic measures of Handel and rendered by the Los Angeles Oratorio Society at the Shrine Civic Auditorium next Sunday afternoon.

HAVE SOME BANANAS

Honduras has shipped out more than 15,000,000 bunches of bananas this year. That country must accept the responsibility for many of the ups and downs of humanity. But likely as not the citizens do not give a hoot.

TOO MUCH EDUCATION

A college president says that too many young men are already going to college. Is the inference that they should go to work instead?

The LEE SIDE O' L.A.

BY Lee Shippey

THE men who carry spears in stage military spectacles traditionally are unmilitary men—crack shots with the soda squirter or dazzling fencers with the yardstick, maybe, but as unable to meet the emergencies of real war with speed and certainty as our municipal experts are to handle a peatbed fire that way. But in all the big war pictures filmed in Los Angeles, since "The Big Parade," real soldiers have made up the armies, and the recent popularity of war plays has put about $1,750,000 into the pockets of disabled veterans.

In fact, motion pictures have provided the chief source of income for the 2000 disabled veterans registered with the Central Employment Bureau for Veterans, which occupies dingy, unpretentious quarters at 121 Temple street and daily renders service to hundreds of men who a few years ago were hailed as heroes the country never could forget, but who otherwise might feel they were forgotten. The motion-picture producers have stood by them better than most people have, as evidenced by the fact that though this bureau supplies all kinds of employees, from bill-passers up, its motion-picture department regularly places more men per month than are placed through the labor, mechanical and clerical department, sometimes getting as many as 2000 jobs per month for veterans, against the latter department's grand total of 1100 per month.

Mutual Aid

But in aiding these veterans the producers have aided themselves. A battle scene presented by hundreds of men who were in just such battles and are familiar with all the details of soldier life is bound to be more convincing than one presented by the sort of "supes" who have made military spectacles on the stage in the past—and sometimes made them ridiculous.

Grouchful Country

A good many of the veterans were beginning to think that their grateful country had become their grouchful country, for the World War took a good many boys into service before they had arrived at an age of responsibility and they have found it a hard matter to settle down to business humdrum since. The result was that when the Central Bureau took over all the employment service heretofore handled by the Legion posts and other organizations for veterans it had to get strict. Now it issues every man registered with it a card which can be revoked if he drinks, takes a job and fails to complete it or in any similar way fails to make good to his employers and the organization which sends him out.

Walking Cases

Nearly every day now truckloads of armless, legless and battle-scarred men, reminiscent of the "walking cases" during the war—the men who were wounded, but able to get along without ambulance aid—set out from the bureau on Temple street to take part in some motion-picture production. And they're a happy-hearted lot of cripples. They are going out to get $7.50 per day, with no commission to pay out of it, for light, agreeable work—plus the later pleasure of seeing themselves on the screen.

Less Fortunate

The older veterans, however, are less fortunate, for war always has lived on the blood of youth and there are few places in war pictures for the grayheads. Spanish War and Civil War veterans, as well as World War veterans, are served by this bureau. The majority of the Spanish War veterans are married men, with families to support. They, too, were pledged the undying gratitude of their country in their day, but some of them now complain that gratitude, taken alone, is extremely unsustaining. Some of these men are in need of jobs as watchmen or in clerical work. And some are men capable of filling difficult posts. J. B. Williamson, harbor pilot for the fire department in San Pedro, is one of the men placed through this bureau.

Old and Older Veterans

They're all "old vets"—even the World War boys are getting gray, some of them. The other day a casting director was looking them over and couldn't always tell in which war they had fought. After learning that some were World War veterans and some Spanish War veterans he pointed to two white-bearded men. "I suppose they're both Civil War men," he said.

"One is," replied Ross Lopez, manager of the bureau, "but the other fought in the Mexican war."

The director turned and eyed him sternly. "Lopez," he said, "we're good friends, "but don't go telling me that that still-older-looking man over there is a Revolutionary War veteran."

It is wonderful how some of those old men, who have endured everything during their eventful lives, still can endure.

We Have to Smile

Twenty-seven different nationalities are represented in the student body of one Los Angeles university. No wonder one meets so many university students nowadays who don't seem to know how to speak English.—H. O. Wells, Pasadena.

Mexico is becoming more than ever the land of opportunity. "Every revolution means more opportunities per capita for those who survive.—Bert Higginson, Torrance.

As a club woman, I am happy to note the humane advance in Africa. The new Sultan of Morocco fired a man he didn't like by telephone, instead of the old reliable Toledo blade.—Mrs. Clara Dawson, Los Angeles.

Wrigley plans to make a real Riviera of Catalina Island. And only a few years back, C. L. M. points out, picnickers were trying to make it one of the sandwich islands.

I see young . . Vanderbilt, suing in Reno, charges that his wife discouraged his newspaper efforts. It's going to be a tough world for women if men can get divorces merely because their wives are smarter than they are.—Miss Vine Street.

Welcome!

We certainly are glad to see these contributions coming in. We'd begun to fear we might have to do most of our work ourself.

DRAFTING FIRE FIGHTERS

Some of the things that happened during the Verdugo Hills brush fire make it doubtful that the power given by State law, to draft fire fighters in time of emergency, is being wisely applied in all instances. Due allowance must be made, of course, for the state of mind of a community which feels itself threatened, but according to reports, in some of the suburban towns, automobiles passing through were stopped by officers and their male occupants compelled to go to work with hoe, ax and shovel in the hills.

At the same time in Los Angeles, only a few minutes away, volunteers were being obtained by the truckload to be dispatched to San Bernardino, to fight the blaze there, and more could have been had for the asking.

The county forest service has not found it necessary to enforce the draft so rigorously. With this service, the draft is resorted to only in case of a blaze far from the labor supply, where a few minutes' work by the drafted men will suffice to check an incipient fire. On the Ridge Route, for instance, the forest service has at times stopped passing cars and required their occupants to give temporary aid, but it recognizes that men not dressed for or accustomed to hard work, and not overly willing do not make the most efficient helpers for a long struggle. When there is an all-night and all-day fight to be waged volunteers and not conscripts are sought.

BELONG IN CHICAGO

As showing how men may corrupt animals, the report comes from Transylvania that a robber band has trained dogs to assist them in their work of holding up travelers. The dogs even halt a line of carriages by leaping at the horses' throats. But they carefully avoid all uniformed police, even watching for them as the robbers work with their quarry. The canine bandits are mostly large Alsatian dogs and are highly trained. Strange those hold-up men of the Windy City never thought of such a scheme as this, but they seem to be carrying on just the same.

THE MAN OF MYSTERY

By James J. Montague

I read about George Washington
Quite early in my youth.
I learned that he had little fun
And always told the truth;
I gazed at him in trousers buff
And powdered periwig
And thought he was—well not a stuff—
But probably a prig.

Then newer histories came out
Which stigmatized as rot
The silly stories told about
The grand old patriot.
I learned that he drank wine with meals,
Was lightly roused to wrath,
And now and then kicked up his heels
And trod the primose path.

And then I suddenly began
Devoutly to admire
This rare, distinguished gentleman
Who was our country's sire.
And afterward, when I had read
That he knew how to cuss;
"Why he was quite a peach," I said,
"Uncommonly like us."

But new historians unite
To reaffirm forsooth,
That Mr. Washington was quite
A model for our youth.
And so once more I'm all upset,
My beau ideal has flown,
I wish these writing men would let
George Washington alone!

(Copyright, 1927, by the Bell Syndicate, Inc.)

OVERWEIGHT

Some folks are still expressing regret at the inability to hang the new Fords on a Christmas tree. Why did they make them so heavy?

LETTERS TO The Times

[Name and address of writer must accompany all letters for this column. Letters of a personal nature or involving contentious religious questions are not acceptable.]

Expiation

LOS ANGELES, Dec. 2.—[To the Editor of The Times:] At the present time an appeal is being made to Gov. Smith of New York to save Mrs. Ruth Snyder from the electric chair—because she is a woman. I recently read an article in a newspaper to the effect that Mrs. Snyder should not be killed out of respect to motherhood and womanhood. That a preacher who had committed murder had recently been saved from the chair not because he was a preacher, but out of respect for his calling. Then are we to believe that womanhood and the clergy are the only ones who are entitled to the respect of this nation?

I would gladly see the death penalty abolished entirely and replaced by a real life term in which there would be no parole and the murderer compelled to spend his life away from society. However, I would not stop at this. I would see that the prisoner spent his life in suitable labor and all the money earned during his imprisonment—over and above that which is necessary for his own upkeep—should be paid to the family or those dependent on the murdered man, or in case there were no dependents, this sum would go into a fund. How many poor souls would be provided for in this way that have had their loved ones snatched from them. Mercy would indeed be tempered with justice. JOHN HOLÆ.

In Days of Old

INGLEWOOD, Dec. 5.—[To the Editor of The Times:] In a recent Times I read of this Chicago Remus, referred to as the "little king of the bootleggers." At other times as the "rum baron," "chief of the underworld," etc.

From time immemorial the words, king, chief, leader, baron, etc., have been terms of respect, regard and esteem, and hold within themselves suggestions of power, success or achievement. They should not be applied to miscreants working against law and order, to traitors to the nation, to enemies of the republic.

B. E. ELLIOT.

What Is the Answer?

HOLLYWOOD, Dec. 6.—[To the Editor of The Times:] It was a considerably long time ago that former Gov. Richardson requested the extradition of a certain notorious confidence man from the State of New York. Gov. Smith honored the requisition and upon appeal to the courts, the Appellate Court upheld the decision. The individual in question, however, is still enjoying his freedom, and living in luxury upon his ill-gotten gains. Gov. Richardson bluntly stated at the time that those who were charged with law enforcement in Los Angeles did not desire this man returned to California. Is this the reason for the man's apparent immunity from justice? A layman can easily understand the indictment of our courts made by Chief Justice Taft, "The administration of criminal law in the United States is a national disgrace."

F. B. KENDALL.

Pray Tell Me Why

LOS ANGELES, Dec. 7.—[To the Editor of The Times:] The Eastern States want light wine and beer. The Southern and Western States are spending millions of dollars to prevent the Eastern States from having wine and beer. And why? It would not in any way injure the South or West if the Eastern States had their wine and beer. The South and Western States could pass State laws to make their own States as dry as the Desert of Sahara.

Now there are many laws which the South and the West want Congress to pass from time to time, benefiting only the South and the West and not in any way benefiting the Eastern States. Heretofore the Eastern States have co-operated in passing such laws. Now, the Western States are asking the co-operation of the Eastern States in passing legislation for relief of the western farmer; still, these two sections, the South and the West, although it does not injure them in any way, are spending millions of dollars to fasten on the Eastern States laws that the Eastern States do not want. Why?

ISEDIT.

OUTDOOR FIREPLACES

BY WYNONAH JOHNSON

According to the newspapers and the calendars, the East has now come upon those "melancholy days, the saddest of the year," when the leaves rustle to the eddying gust under foot, and the wood box has to be piled high, as the family gather round the fire.

Here in California the increasing number of outdoor fireplaces testifies to the human love for the glowing hearth neatly combined with the appreciation of a climate which permits of gathering the family in the garden at sunset almost every evening in the year, with a few damp exceptions. Built in patios, in garden nooks, or tennis courts, Southern California sets an example in the beauty and enjoyment of the inglenook combined, set amid glossy shrubbery or shaded by graceful vines. Of rough stone to match the landscape, or of period type to match the garden furniture, the fireplace and wide hearth is a thing of beauty and comfort in many a garden, and the gathering group of family and friends enjoy the brisk blaze and fragrant coffee and—shush—wienies, or the popping of corn, and telling of stories in the rosy glow.

REWARD THAT RARELY FAILS

"He put on speed, thinking he could beat the train to it."

"Did he get across?"

"He will as soon as the tombstone maker has it finished."—[Pathfinder.

AWAKENING OF MANCHURIA

BY BAILEY MILLARD

III

While as a land of opportunity for American trade and industry Manchuria bulks large and is interesting our more enterprising merchants and manufacturers, there is some apprehension in certain quarters of this country as to what is going to happen to the Japanese concessions, for upon their stability hinges the rapid development of the old Manchu provinces. It is only the pessimist, however, who can not see that Japan is well able to take care of herself in Manchuria, though it is to be admitted that her problems are not the easiest in the world.

The main trouble arises out of China's breach of faith, or rather that of the new government set up at Peking by Chang Tso-lin, the usurping war lord. Under the treaty of 1915 China agreed to lease the South Manchurian Railroad to the Japanese, along with other valuable properties, and not to construct any rail lines of its own in South Manchuria. This agreement, upon which Japan has gone ahead and begun the development of the country, has been violated by Chang. He and his people have seen the astounding success of the South Manchurian Railroad and have been tempted to parallel it on both sides. What they have actually done has been to begin construction on two branch lines projected by the Japanese under the treaty, which the Chinese have flouted in a most outrageous way in this and other respects.

Pressure has been brought to bear upon Chang Tso-lin by Japan to cause the Chinese to abandon the independent and unauthorized construction of these lines, the building of which would greatly affect Japanese plans of territorial development. All that the Japanese demands have resulted in thus far has been an offer by Chang to negotiate Japan's claim.

"We have nothing to negotiate," has been Minister Tanaka's persistent reply to every overture of this kind. "Japan's preferential claim, both geographical and historical, must be recognized. China's independent construction of those lines is in direct violation of our treaty rights."

Pending the settlement of this dispute Japan is renewing her demands upon China for the repayment of the $400,000,000 loaned to the old Peking government for carrying on the war against its southern enemies. Not one penny of principal or interest on these loans, long overdue, ever has been repaid. Japan hardly can enforce this issue, but she can keep the Chinese from further violation of the treaty rights by which she gained the Manchurian concession, and she has given notice that she will do this without delay.

Anybody considering for a moment the relative strength of the Tokio and Peking governments will readily appreciate the fact that Japan easily can put a stop to the construction of the lines by the Chinese. All that will be required will be a little police work along the leased territory. Chang is too much concerned over the possible loss of Peking to the southern Communists to afford much resistance to his powerful island neighbor.

Japan already has expended nearly $100,000,000 in the United States for American steel rails and railroad and other equipment for its Manchurian territory, and it has contracted to spend more. At present our big steel mills and machinery plants have no better market than Manchuria, and it will improve from year to year, British manufacturers as yet have made no great dent in Manchurian trade, and though Germany has tried persistently to get into that market in a large way, her trade there has made no perceptible gains. With the lead they now have, Americans should have no difficulty in maintaining their trade in Manchuria, if they continue to work hand-in-hand with the Japanese.

Premier Tanaka says his government's aim is "the economic development of Manchuria and Mongolia, with an extension of Japan's commercial and agricultural rights." This strongly asserted policy should reassure all foreigners that peace will be preserved, and that they can do business there without being molested, as some of them have feared. There will be no further Chinese militarist exploitation of Manchuria—Japan will see to that.

J. Yamamoto, the new president of the South Manchurian Railroad, explaining the purposes of the recent reorganization of the company, says: "We intend to open up both Manchuria and Mongolia. If we pursue this object the increase of exports to 600,000,000-700,000,000 yen and of imports up to 400,000,000-500,000,000 yen will be a matter of the no distant future." A yen is worth nearly half a dollar.

In further proof of the stability of Japanese affairs in Manchuria is the statement of the Tokio ministry that it is co-ordinating its administrative arrangements there. These include the Japanese consuls, the military establishment, the civil government of the leased territory of Kwantung and the railroad administration. Diplomatic and military matters are to be more closely correlated, the civil Governor is to confine his supervision to local affairs, while the railroad directorate is to become, to a greater extent than hitherto, a quasi-governmental agency, similar in nature to the old British East India Company, and acting as the principal representative of the Japanese government in Manchuria.

By making use of the successful railroad organization, Japan will build more lines, and go in more deeply than ever into mining, forestry and agricultural development. Aside from the Japanese development work there is considerable being done under American supervision. Americans are looking for opportunities for mining and lumbering. Outside the leased Japanese territory all these enterprises must be carried on in cooperation with the Chinese, who seem to be glad to see foreign capital pouring into their country, as it has been doing of late.

A large Chino-Japanese company has the lumbering rights of the entire Manchurian bank of the Yalu River. These include 2,500,000 acres, of which the estimated lumber yield will be 4,200,000,000 cubic feet. But there are many other large forests in the province as well as plenty of low-priced labor with which to exploit them.

Gown, $79.50; frock, $[illegible] dress, $9.98.

That critic who says he Americans have the grand manner doesn't know any village [illegible]

Still, civilization isn't [illegible] while crime is unusual enough to be considered news.

There wouldn't be any need to rescue homes if every girl had a dad worthy to be her hero.

The reason women have more wrecks than men is because every men in ten let their wives do the driving.

A he-man is one who can say "Ask your mother," and make it sound as though he just don't want to be bothered with [illegible]

Politeness is just the art of saying the other fellow think he is more important than you are.

Still, if youngsters haven't sense enough to carry on an intelligent conversation, what else can they do except pet?

Americanism: Trying to be half-boiled to hide the fact that you are sentimental.

The reason it is hard to love our enemies is because the only people we really hate are our superiors.

A cheerful loser is just a sore sport who acts cheerful to rub in the pleasure you got by [illegible] him.

Yet George Washington must have longed for the ability to lie a little when he had to tell the hostess: "Had a rotten time"

We saw a man with a smile on the back seat of his car, showing how lonely a man gets when his wife is away on a visit.

You can finish a boy by handing him in the head with a hammer. Another good way is to promise him a fortune when dad dies.

A hick, in big town or small, is a man who scorns or dislikes people because they aren't just like him.

A woman can love a man she's ashamed of, but no man can love a woman unless he's proud of her.

Correct this sentence: "The leader of the equal rights movement began her address with the statement that the greatest of woman was an after thought."

One dietitian says pie is not good to eat and another says it is better than orange juice. Take the choice and the pleasure of the one and the rest of the other, roll this, etc.

Woman back East offers $100 for a left ear. Mark Antony was a piker when he tried to have them wholesale.

You can join Bill Thompson's America-First Club by sending in or you can buy $10 worth of coal and make the smoke yourself.

Pennsylvania girl offers to marry for $9000. Boy friend says he'll it $50,000 and give him the [illegible] off and he'll take it.

If Geneva won't listen to Russia's disarmament proposal, she should go right to the front and [illegible] with Chicago.

COATS THAT COST PLENTY

Furs of all kinds will be [illegible] popular this season as they have been in past years, and furriers are considerably alarmed by the [illegible] age of some of the more expensive pelts.

Sables of the finest quality are becoming exceedingly scarce, and [illegible] of fashion paid $40,000 for a coat made of the Russian fur some time ago. Fashions [illegible] also hard to [illegible], and a million of these can cost as much as that when made up as a coat.

But the rarest and most expensive fur of all is the lovely gray fur of the chinchilla. Even the hunting [illegible] have to collect these animals [illegible] one by one, it taking [illegible] to twenty years to [illegible] perfect skins for a coat. Today one [illegible] a garment is almost priceless, as there are only a very few on earth.—[London Answers.

NEW TYPE OF ENGLISHMAN

A new type of Englishman is appearing, differing in certain ways from all previous types, a British anthropologist recently reported to the British Association for the Advancement of Science.

Each year the [illegible] grows and each year [illegible] quences push their way [illegible] the social scale. From the [illegible] child of the slums is [illegible] cared for by welfare agencies [illegible] has nearly the same [illegible] roundings and quite as much [illegible] medical service as the richer [illegible] The result is [illegible] ment in the children's physique. [Journal of the American Medical Association.

PIGGLY W
It's a goo
to buy
Harvest King Corn No. 2 Can 12c
Del Monte Corn No. 2 Can 15c
Gibson Country Gentleman Corn No. 2 Can 15c
Paris Maine Sugar Corn No. 2 Can 14c
Verdin Special No. 1 Can 9c
Leader Golden Bantam No. 1 Can 11c
Leader Golden Bantam No. 2 Can 16c
Corn Flakes
Tomatoes Del Monte No. 2½ Can
String Beans Evergreen No. 2 Can
Apricots Libby's No. 2½ Can 25
Sliced Peaches Libby's No. 2½ Can
Pears Libby's No. 2½ Can 27c
Tea Kettles 8-Quart
Electric Irons
Ralston Cereal Per Pkg. 25c
Lifebuoy Soap Per Bar 7c
Globe Ice Cream
Pint Brick 25c
Quart Brick 50c
AMAIZO OIL
Pint Tin 26c
Qt. Tin 50c
½-Gallon Can 95c
Cleanliness
Piggly Wiggly stores are noted for their cleanliness and sanitation. All employees receive health examinations regularly.
FRUIT AND VEGETABLE
Potatoes U. S. No. 1 Idaho Russets
Oranges Choice Navel
Grapefruit Arizona Seedless
Fancy Celery
Grapefruit
Bunch Vegetables
PIGGLY W
Cleanest Stores in the World
A Southern Califor

MANCHURIA

HILLARD

...or American trade and industry ...ting our more enterprising mer... ...some apprehension in certain ... going to happen to the Japanese ...hinges the rapid development of ... the pessimist, however, who can... ...ke care of herself in Manchuria, ... problems are not the easiest in ...et. But there are many other ...rge forests in the provinces and ...tenty of low-priced labor with ...hich to exploit them.

PEN POINTS

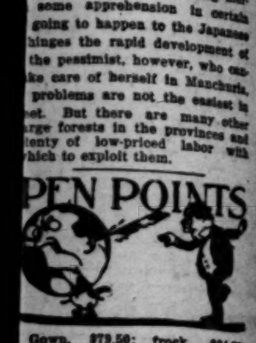

Gown, $79.50; frock, $34.75; ...ress, $9.98.

That critic who says no Amer... ...ans have the grand manner ...oesn't know any village bankers.

Still, civilization isn't hopeless ...while crime is unusual enough to ...e considered news.

There wouldn't be any need for ...rescue homes if every girl had a ...band worthy to be her hero.

The reason women have more ...wrecks than men is because seven ...men in ten let their wives do the ...driving.

A he-man is one who can say, "Ask your mother," and make it sound as though he just doesn't want to be bothered with trifles.

Politeness is just the art of making the other fellow think he is more important than you are.

Still, if youngsters haven't sense enough to carry on an interesting conversation, what else can they do except pet?

Americanism: Trying to be hard-boiled to hide the fact that you are sentimental.

The reason it is hard to love our enemies is because the only people we really hate are our superiors.

A cheerful loser is just a rotten sport who acts cheerful to rob you of the pleasure you got by licking him.

Yet George Washington must have longed for the ability to lie a little when he had to tell the hostess: "Had a rotten time."

We saw a man with a radio on the back seat of his car. Strange how lonely a man gets when his wife is away on a visit.

You can finish a boy by knocking him in the head with a hammer. Another good way is to promise him a fortune when dad dies.

A hick, in big town or small, is a man who scorns or dislikes people because they aren't just like him.

A woman can love a man she's ashamed of, but no man can love a woman unless he's proud of her.

Correct this sentence: "The leader of the equal rights movement began her address with the statement that the creation of woman was an after thought."

One dietitian says pie is not good to eat and another says it is better than orange juice. Take the applesauce of the one and the crust of the other, roll thin, etc.

Woman back East offers $2500 for a left ear. Mark Antony was a piker when he tried to borrow them wholesale.

You can join Bill Thompson's America-First Club by sending $10 or you can buy $10 worth of cigars and make the smoke yourself.

Pennsylvania girl offers to marry for $9000. Boy friend says make it $90,000 and give him Saturday off and he'll take it.

If Geneva won't listen to Russia's disarmament proposal, she should go right to the front and negotiate with Chicago.

COATS THAT COST FORTUNES

Furs of all kinds will be just as popular this season as they have been in past years, and furriers are considerably alarmed by the acute shortage of some of the more expensive pelts.

Sables of the finest quality are becoming exceedingly rare—a woman of fashion paid $90,000 for a coat made of the Russian skins a short time ago. Faultless mink pelts are also hard to get, and a number of these can cost as much as $10,000 when made up as a coat.

But the rarest and most expensive fur of all is the lovely silver-gray chinchilla. Even the leading furriers have to collect these exquisite pelts one by one, it taking anything up to twenty years to procure enough perfect skins for a coat. Today such a garment is almost priceless, and there are only a very few on sale.
—[London Answers.

NEW TYPE OF ENGLISHMAN

A new type of Englishman is evolving, differing in certain ways from all previous types, a British anthropologist recently reported at the British Association for the Advancement of Science.

Each year the interest in hygiene grows and each year healthful influences push their way lower into the social scale. Even the poorest child of the slums is in many cases cared for by welfare agencies and has nearly the same healthful surroundings and quite as much skilled medical service as its richer brethren. The result is perceptible improvement in the children's physique.—[Journal of the American Medical Association.

PAYNTER WINS CONTEST

Ernest Paynter of San Pedro, a former naval man turned story writer, has received word that one of his stories of the American desert, "The Stream of Life," has been awarded a $500 prize in a fiction contest conducted by the People's Popular Monthly of Des Moines.

Mr. Paynter divides his time between the desert and the water front, one of his stories with the scene laid at San Pedro, called "Maskee," having been chosen by the New York World as one of the best sixteen published in the United States last year. The author took a trip with the Japanese fishing fleet from the Harbor into Mexican waters this summer, collecting material for a novelette on which he now is at work at Laguna Beach.

...LANT WILL ...TO HOSPITAL

...Suspect Ordered to ...ydropathic Ward

...n Leach Attributed ...Financial Losses

...Obsession Shown ...Questioning

...Robert, aged investor in ...Street Automobile Com... ...Tuesday shot and slightly ...Bailey A. Leach, head of ... yesterday was ordered ... the psychopathic ward of ... Hospital for observation ... by Ben Scheinman, head of Dist.-Atty. Keyes's complaint department.

When questioned by Scheinman, Richert told a rambling story of having invested $1200 in the automobile concern many years ago and of receiving no returns.

Richert still clings to his obsession of seeking revenge against those who persuaded him into investing in their enterprises, according to Scheinman.

On the day of the shooting Leach saved himself from death only by leaping over a table and grappling Richert as he entered the room flourishing a revolver, according to officers.

Richert, who lives at 620 North Avenue 64, told officers immediately after his arrest that he was about to lose his property because he was unable to keep up his payments.

Leach lives at 216 South Crescent Boulevard, Beverly Hills. According ... reports at the District Attorney's office, he was arrested recently with four others, charged with the asserted swindling of Mrs. Celine Cugnier, 860 Summit street, of $6300. The charges against Leach and two of the men were dismissed, while the other two were held to the Superior Court for trial.

PIGGLY WIGGLY

It's a good time to buy corn!

...n account of an extremely ...rop this year, canned ...are a exceptionally good ...ue at this time. The total ...pack this year is approximately ... million cases, or less ...an one-half of the pack for ...

Piggly Wiggly has prepared for this shortage, and for a few days is offering customers the best buy of the season. Corn will keep and the prices are sure to advance soon. Special prices in six-can lots.

NONE TO DEALERS

Last Year's Pack.....19,069,000 Cases
This Year's Pack.....9,200,000 Cases

...ities listed in this advertisement are effective December 9th to ...ember 13th, inclusive, at all Piggly Wiggly Stores in Los ...ngeles, Orange, Riverside and San Bernardino Counties.

LOWERED PRICES

Harvest King Corn No. 2 Can 12c	6 Cans	65c
Del Monte Corn No. 2 Can 15c	6 Cans	85c
Gibson Country Gentleman Corn No. 2 Can 15c	6 Cans	85c
Paris Maine Sugar Corn No. 2 Can 14c	6 Cans	81c
Verdin Special Corn No. 1 Can 9c	6 Cans	52c
Leader Golden Bantam Corn No. 1 Can 11c	6 Cans	64c
Leader Golden Bantam Corn No. 2 Can 16c	6 Cans	93c
Corn Flakes Checker Brand Per Pkg.		8c
Tomatoes Del Monte No. 2½ Can	6 Cans	16c 93c
String Beans Evergreen No. 2 Can	6 Cans	14c 81c
Apricots Libby's No. 2½ Can	6 Cans	25c 1.45
Sliced Peaches Libby's No. 2½ Can	6 Cans	22c 1.26
Pears Libby's No. 2½ Can	6 Cans	27c 1.56
Tea Kettles Aluminum 5-Quart size	Each	95c
Electric Irons 6-Pound With Cord	Each	2.75

Ralston Cereal Per Pkg. 25c
Lifebuoy Soap Per Bar 7c
Globe Ice Cream Pint Brick 25c, Quart Brick 50c

Raisins Sun-Maid Seeded or Seedless 15-oz. Package 12c

AMAIZO OIL Pint Tin 26c, Qt. Tin 50c, ½-Gallon Can 95c

Alber's Carnation Oats Large Pkg. 27c, Carnation Mush Large Pkg. 27c, Instant Tapioca Pkg. 20c, Flapjack Flour Large Pkg. 28c, Corn Meal 36-oz. Pkg. 13c

Cleanliness — Piggly Wiggly stores are noted for their cleanliness and sanitation. All employes receive health examinations regularly.

Piggly Wiggly Station K-F-O-N 242 Meters — Entertaining thousands daily. Hours: 9:30 A. M. to Midnight.

FRUIT AND VEGETABLE DEPARTMENT

These prices effective December 9th and 10th only at Fruit and Vegetable Stands operated by Piggly Wiggly Co.

Potatoes	U. S. No. 1 Idaho Russets	10 lbs. 20c
Oranges	Choice Navel Large Per Doz.	35c Medium Per Doz. 25c
Grapefruit	Arizona Desert Sweet—64 size	2 for 15c
Fancy Celery		2 stalks 15c
Grapefruit	Arizona 80 Size	5 for 25c
Bunch Vegetables		2 Bunches 5c

PIGGLY WIGGLY
The Store in the World operated by the Neatest staff of Employees
A Southern California Institution

WIFE SLAYER AT POINT OF DEATH

Drug-Store Tragedy Expected to Have Second Victim

Prisoner Admits He Shot Woman and Himself

Jealousy Blamed as Motive of Bloody Deed

John Joseph Malone, 29 years of age, self-confessed slayer of his 23-year-old wife, Ruth, in a drug store Wednesday, is at the point of death in General Hospital, suffering from the effect of two bullet wounds inflicted by himself after he had shot and killed his wife. His condition remains unchanged, surgeons report, with his chances for recovery regarded as small.

RUTH MALONE

Malone yesterday made a statement to Detective Lieutenant Stevens, according to the officer, in which he admitted he had slain Mrs. Malone in a fit of jealousy and declared he would end his own life if he could. For the first time he told his own address, saying he had been living in a hotel at 519 East Seventh street and described his occupation as that of a railway switchman.

The Malones had been separated for five months, Mrs. Malone living with her mother, Mrs. Kima Morrow, at 344 North Belmont avenue, and working in a drug store at 331 East Twelfth street. Her husband had attempted repeatedly to effect a reconciliation, but she steadfastly refused to consider it. He called on her at her place of employment Wednesday and renewed his pleadings, drawing a revolver and firing five shots into her body when she again repulsed him. Malone then turned the weapon on himself, sending one bullet into his abdomen and another into his chest.

No date has been set for an inquest over the young woman's body, officials announcing that there will be no need for one unless the slayer recovers, which seems doubtful.

FIGHT BEGUN AGAIN OVER MIXER ZONE

Cement Plant Case Sent Back to Committee That Had Reported Favorably

The rumpus in the Council over the attempt of Oswald Brothers, contractors, to establish a cement-mixing plant at Broadway and One Hundred and Sixteenth street, yesterday was the center of the spotlight again for a time, and was settled temporarily by re-referring the matter to the City Planning Committee, which already has reported favorably for the Oswalds.

In strict accordance with parliamentary law the Council assembled yesterday, technically still in Wednesday's session. The first matter was a ruling by the City Attorney as to whether a vote of 7 to 6 was sufficient to reconsider the Council's previous action in voting Oswald Brothers down. City Attorney Stephens ruled that seven votes are sufficient to force reconsideration, although eight are necessary to adopt legislation.

A crowd of several hundred property owners, who had thought their fight against the Oswalds won several days ago, reappeared yesterday to find they must begin all over again with the Planning Committee Monday.

Broad intimations that political figures of the city have interested themselves in the Oswald fight have been made from time to time, with the possibility that something definite to that end will make its appearance Monday afternoon.

MAYOR OF CHINATOWN GETS FINE

Convicted of Operating Pawnshop Without License Following Raid on Home

Following a police raid on his store at 409 Apablasa street on November 16, last, in which approximately $100,000 worth of second-hand goods was found concealed in a loft, Quong Lee, known as the little mayor of Chinatown, was fined $100 yesterday by Municipal Judge Wilson on a charge of violating the pawnshop ordinance.

Though the Chinese changed his plea to guilty and waived trial, he denied that he was operating a pawnshop, saying that the valuables were given to him in payment of garabling debts. He was accused of failure to procure a license to operate a second-hand store.

While on a dope-hunting expedition members of the police narcotic division under Capt. Littlejohn broke into Lee's Chinatown headquarters. There they are asserted to have found a large quantity of rugs, jewels, rare tapestries, women's clothing and other articles. Later the raiding party called at 432 Hewitt street, Lee's home, and discovered bolts of expensive silks, more than 800 watches and numerous unset diamonds, they reported.

MORRISSEY TAKES ROLE OF WITNESS

Comedian Leaves Jail to Testify for Manager on Trial in Check Case

Will Morrissey, comedian and for the present self-styled guest of Sheriff Traeger, yesterday gained a brief respite from his five-day jail sentence when he appeared in Judge Bishop's court as a character witness in the trial of Daniel Leonardson, theatrical manager, who is charged with issuing checks without sufficient funds.

Morrissey, who was sent to jail last Tuesday by Judge Burnell for failing to appear at a proceeding to which he had been summoned, was before Judge Bishop long enough yesterday to express the opinion that Leonardson is a man of good reputation. Morrissey was followed by his wife, Midgie Miller, who gave similar testimony.

Leonardson, as manager of a Hollywood musical show, is accused of having given worthless checks to the Southern Pacific in payment for the company's transportation to San Francisco.

Leonardson says all his troubles are the result of occurrences beyond his control and denies he had any intention of giving out any bad checks.

The case is scheduled to go to the jury today.

AIR CORPS VETERAN VICTIM OF AMNESIA

Found wandering about in a daze in a Main-street department store yesterday William MacDaniels, 44 years of age, a veteran of the Royal Flying Corps, was pronounced a victim of amnesia. MacDaniels, who has been deaf since the war, has been unable to speak since Thanksgiving. In written communications he said that because of his wounds he has had frequent lapses of memory and recalls nothing of where he has been or what he has done for almost a month.

DRY CHIEF LAUDS AID OF POLICE

Maj. McReynonlds in Talk at Y.M.C.A. Tells Scope of Enforcement

Praising the police department and the Sheriff's vice squad for their cooperation with him and his agents, Maj. Frank M. McReynolds, Prohibition Administrator for Southern California, in an address given before the Brotherhood Club at the Young Men's Christian Association yesterday said that without the support of the officers and the public, enforcement of liquor laws is a difficult proposition.

"Our problems are many and varied and the functions and responsibilities of our department are often misunderstood," said Maj. McReynolds. "For instance, contrary to the opinion of many persons, it is not the province of the administrator to send his agents out to quell disturbances at liquor parties. That should be the work of the police officers. Regarding criticism aimed at the administrator's office concerning dishonesty among our agents, I wish to say that within the last ten months I have discharged only one man for proved dishonesty."

Superior Judge Edmonds told the audience that one great need of the day is for religious and civic organizations and individuals to support actively such men as Maj. McReynolds. Asked what can be done in the way of supporting such officials, Judge Edmonds said: "At least you can pray and then go and talk to your neighbors about the necessity for upholding our laws and our officials, if we are to have order instead of chaos."

British Gas Duty to Be Road Fund

All commercial invoices regarding the British Indian export trade produced after January 1, 1928, as evidence of the value of imported goods must bear the signature of manufacturer or supplier, according to announcement made yesterday by British customs authorities.

On November 1, gasoline and other motor spirits were removed from the free list and a duty of 4d a gallon applied. This duty applies on all imports regardless of the country of origin. Gasoline used for launches and stationary engines and spirits used by dry cleaners are exempt. It is understood the revenue from this source will be used in improving the roads of New Zealand.

AFTER PERIOD OF TORTURE, MAN FINDS RELIEF FROM ITCHING

Skin now entirely healed

Charlestown (Boston), Mass., Dec. 18:—"Last June I had an itching irritation on my back, principally between the shoulders, and also on the back of my hands, extending to the shoulders. The skin was apparently clear of any disorder, but the itching was intense. After a vigorous rubbing with a Turkish towel there would appear two spots, about an inch apart, which bled from the effects of the rubbing. I used Bay Rum and other lotions before I tried your Resinol Ointment. At bedtime my back received a thorough washing with Resinol Soap and a very generous application of Ointment, after which I would rest quite comfortably until about two or three in the morning, when I received another application. A third upon arising would be enough to make me feel at ease during the day. Thanks to the above treatment, the trouble is now entirely healed." (Signed) John John W. Matthews, 1 Crystal Place.

Seventh at Olive

Coulter Dry Goods Co.
FOUNDED in 1878

Handkerchiefs for the Christmas Gifts

—Always a solution of the gift problem, because they are always welcomed by any, or every member of the family.

Women's Handkerchiefs, With Embroidered Initials, 3 for $1.00

Women's Handkerchiefs Boxed 3 in a Box, $1.00

—Gift handkerchiefs of white linen hand embroidered in pretty colors, or colored linen handkerchiefs embroidered in colors, or you may choose all white linen handkerchiefs embroidered in white in this assortment of 3 in a box for $1.00.

Men's All-White Linen Handkerchiefs 4 for $1.00

Men's White Handkerchiefs, 75c Box

—White handkerchiefs with colored cord border, the regular size, boxed 3 in a box, 75c a box.

Silk Gift Handkerchiefs for Men, $1.00 Each

—In all bright colors and designs, ¼ and 1 in. hems. These handkerchiefs make delightful gifts for the college lad or young man.

Handkerchiefs, 50c Women's Fancy

—These are made up in attractive ways that would make most interesting favors for the bridge or announcement tea, such as dolls.

Cases 65c to $3.75

—Dainty pastel satin lace trimmed fashions these cases for Handkerchiefs. One may select round, square or heart - shaped cases, 65c to $3.75 each.

(Coulter's—First Floor)

Gifts for Mother or Sister of Fringed Shawls, $12.50 ea.

—Charming new embroidered shawls that are always so gracefully beautiful for evening wear. These come in delightful pastel shades embroidered in white, also self colors and pastel tints. A deep 18 inch fringe completes their beauty.

Collar and Cuff Sets

—Dainty, fresh and lovely are these collars and cuff sets that come ready boxed. Crepe de chine and Georgette crepe, combine with net and laces to make them attractive. Colors of white, flesh, cream and ecru.

Gift Boxes

—Holding a dainty flower with handkerchief, or handkerchief with garter, are all ready to present to a pretty Miss. Separate flowers are also boxed ready for gift buying.

Priced 50c to $3.25 Ea.

Give Umbrellas, $4.95 to $25.00

—In all the wanted shades that would make lovely Christmas gifts. 16 ribs in these umbrellas with wooden shanks and novel handles.

(Coulter's—First Floor)

A Special Holiday Offering of Imported Silk

Coolie and Haori Coats $19.50 to $75.00

—Smart women are selecting these coats for a variety of fashionable uses . . . for evening wear, for a house coat . . . or robe . . . for traveling . . . a dozen serviceable and beautiful uses for a coat of this character.

—These are presented in an array of charming shades and in black with contrasting colors.

—Coolie Coats are silk lined . . . while the Haori Coats are reversible.

(Coulter's—Fourth Floor—Lingerie Section)

An Unusual Purchase Brings Madeira and Decorated Linens

In Time for Holiday Shoppers

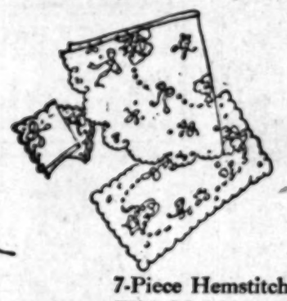

—Hand embroidered scarfs, ovals, oblongs, squares that come in the beautiful eyelet open work and solid embroidery that is typical of the clever workers from across the sea.

—One will find many delightful Christmas gifts at wonderful savings in this event.

Oblong 12x18, 95c ea.
Scarfs 17x34, $1.95 ea.
Scarfs, 17x44, $2.50 ea.
Scarfs, 36x36, $3.50 ea.
Napkins, ½ doz., boxed, $1.95
Cloth, 54x72, $17.50

7-Piece Hemstitched Sets With Matching Napkins, $12.75

—Snowy white linen that has been laundered and is ready to place upon your table is made up in attractive cloths, 70x90, with napkins, six in number, size 20x20.

Russian Filet Bed Spreads and Table Covers, $7.50, $8.50 and $10.50

—Hand-made Russian Filet done in a heavy thread in styles that are most effective when used as bed or table cover.
Size 72x90, $7.50. Size 76x94, $8.50. Size 84x108, $10.50.

A Special Purchase of Irish Damask Cloths $7.25 ea.

—From a noted Irish manufacturer these linens come in time for our patrons to save on a Holiday gift. Fully bleached, all pure linen of double damask in conventional patterns as well as rose and maiden hair fern.
Size 70x88, $5.95, and 70x106, $7.25.

Irish Linen Hemstitched Towels for Gifts

—Wonderfully low prices quoted on these fine brand of Webb's towels known as "Dew Bleach." A pair of these towels would make a most acceptable gift.

22x38	$1.65	23x38	$2.50
22x38	$1.75	24x42	$2.75
22x36	$1.95	27x43	$3.50
22x38	$2.25		

(Coulter's—Second Floor)

"Poochiepet" from Hollywood, $2.25, $3.25, $4.25 and $8.00

—Clever little dogs with floppy legs and ears and with a very wise look in his button eyes. And then guided by a string they will walk, and walk with you. Very clever and quite a fad, and what a cunning Christmas gift!

The Greist Light

—A light that will go where you want it to go, whether up or down, as it stands, hangs or clamps.

—An excellent reading light for a man. Priced $3.00, $3.50, $3.75 and $5.00.

(Coulter's—Fourth Floor)

Gold Colored

Novelty Jewelry

—In the new gold color that is so much in vogue this season again. Charming things that suggest gifts for feminine members of the family. These prices quoted are extraordinarily low.

Bracelets	$1.95
Hat Ornaments	95c
Chokers	95c and $3.95
Earrings	95c
60-in. Necklaces	$1.95 and $10.00
Festoons	$1.95

(Coulter's—First Floor)

Home Hints Entertainment

Of Interest to Women.

Shop News Timely Topics

SOCIETY

BY JUANA NEAL LEVY

Among the many attractive affairs of the week was the luncheon with which Mrs. Chester Turner Hoag and Mrs. R. D. Shepherd entertained yesterday afternoon at the Roosevelt Hotel in Hollywood in honor of Mme. Cosmo Morgan, formerly of San Francisco, who makes her home with her son and daughter-in-law, Mr. and Mrs. Cosmo Morgan, Jr., on West Twenty-fourth street. The decorations were most charmingly carried out in the Christmas motif, with red and green predominating and the table lighted with tall red candles and covers were arranged for twenty-five guests.

For Bride-Elect

Miss Mona Wood, daughter of Mr. and Mrs. Charles Modini Wood, whose wedding with George W. Pearson of Kansas City will be an event of the 30th inst., is being much entertained with many delightful prenuptial affairs, among the hostesses being Mrs. Judson Claudius Rives, who is giving a luncheon party Friday afternoon, the 16th st., at her home on Westchester place, the guests including many Kansas Cityans who are here for the winter. Covers will be arranged for sixteen.

Delightful Affair

In honor of her aunt, Mrs. W. I. Overstreet, and cousin, Mrs. J. K. Patrick, both of New York, who have come to pass the winter in Los Angeles, Mrs. Albert E. Smith entertained Tuesday afternoon with a beautifully appointed tea at her home on Camino Palmero, a Christmas motif being carried out with Royal poinsettias predominating, 135 guests being bidden. Assisting the hostess and presiding at the tea urns were Mrs. Louis Spratlen, Mrs. Edwin O. Palmer, Mrs. John Fairbanks, Mrs. Walter Schuyler, Mrs. Herman Coors, Mrs. W. R. Mail, Mrs. Gerald Schellenbach, Mrs. George Cordingly, Mrs. Lee Ward, Mrs. James Stuart Blackton, Mrs. Frederick Jungquist and Miss Cora Boettcher.

Rummage Sale

Kappa Delta Sorority, at University of Southern California, is holding a rummage sale tomorrow at Hawthorne, the chapter also entertaining alumnae members with a buffet supper recently, and Thursday, the 1st inst., an informal tea was given. Kappa Delta announces the marriage of one of its members, Miss Gwendolyn Tubbs, to John McKintrick, formerly of Stanford University, the ceremony taking place at the Church of the Messiah in Santa Ana, November 26.

Marriage Announced

Announcement is made of the marriage of Miss Mae Thle of Riverside to E. H. Bernagger, managing director of the Santa Catalina Island Company hotels and villas at Catalina Island, the ceremony taking place in Riverside. After a brief honeymoon Mr. and Mrs. Bernagger returned to Catalina the 4th inst. and were given a royal welcome, and many delightful affairs are being given for them by their many friends there.

Pledges Entertain

The pledges of California Gamma chapter of Pi Beta Phi will be hostesses at an informal dance tomorrow evening. The affair, in honor of the active chapter, will be given at the home of Miss Elsie Maxfield, 847 South Madison avenue, Pasadena.

Farewell Dinner

Honoring Mr. and Mrs. Harold Stonier, who soon are to leave for New York, the Los Angeles Advertising Association entertained with a dinner Wednesday evening at the Woman's Athletic Club. Mrs. Frank Wice, university editor at the University of Southern California, is president of the women's advertising organization and Mrs. Stonier was one of its founders.

Unique favors and decorations graced the tables, with a long train of cars extending down the center, in the front of which was a miniature set of skyscapers surrounded by snow, while at the rear of the train a tiny California bungalow was nestled in the midst of an orange orchard. Favors were in the form of money bags filled with candy money, out of tribute to Mr. Stonier, who is leaving his post as vice-president of the University of Southern California to become educational director of the American Institute of Banking, with headquarters in New York.

Dezi Gridley, tenor, was guest soloist at the dinner and Miss Evelyn Kemp, concert pianist, also took part in the program. A trio from the Trojan Women's Glee Club, composed of Miss Edith Lingerfelt, Miss Zaruhi Elmassian and Miss Pauline Mather, sang a group of songs, and a Bowery dance was cleverly executed by Ruthie Price and Richard Paggioli.

Christmas Bazaar

As an additional attraction at the annual Christmas charity bazaar being given by the students of Westlake School and Westlake Junior College, 333 South Westmoreland avenue, tomorrow afternoon, a motion-picture program will be presented. Miss Margaret Lane, president of the freshman class, assisted by Miss Elaine Kelley, Miss Betty Fraser and Miss Jean Douglas, will be in charge of this attraction.

The classrooms are being transformed, many unique and original ideas being carried out. The Junior-college students have chosen the Chinese motif for the booth, the Gift Shop, and it is resplendent with lanterns, colorful embroideries and things oriental. Ice cream and cake will be served by the students of the junior class in a distinctly original French room. The entire proceeds of the bazaar go to the Community Chest fund and friends of the school are cordially invited.

A program of music and readings will be given throughout the afternoon in the drawing-room and is open to all. The following faculty members will participate: Mrs. Alice McComas Gray, piano; Miss Lucille Roberts, piano, and Miss Marjorie Dodge, voice.

Under the direction of Miss Theodore Tovrie and Miss Elia York, the annual play of the Latin department of Westlake School for Girls was presented last evening. "Christus Parvulus," the play chosen, given in Latin, was preceded by a series of recessionals and choruses. Those taking part were the Misses Betty Janss, Georgia Crowell, Mary Mattison, Janace Haydock, Gulita Caperton, Betty Fraser, Elizabeth McCollum, Mary Alice Dolton, Barbara Hardacre and Jessamine McCollum.

ASSIST AT ALUMNAE AFFAIR

Event to Raise Fund for Scholarship

[Lindstedt-Phelan studios]

Miss Mary Lucille Gaskill and Miss Mary Louise Seagraves

THE Los Angeles branch of the Mills College Alumnae is giving an affair at the Ebell clubhouse in Wilshire Boulevard, at Lucerne avenue, this afternoon to raise funds for the scholarship fund. There will be bridge and other diversions and tea will be served. Mrs. John Gilbert Fall is general chairman of the afternoon and will be assisted by Miss Mary Louise Seagraves, Miss Mary Lucille Gaskill, Miss Marjorie Cook, Miss Mary Bentard and Mrs. Thrott.

CHEF WYMAN'S Suggestions for TOMORROW'S MENU

Every Tuesday and Friday at 1:30 o'clock Mrs. A. L. Wyman will conduct a free class and demonstration of good cookery in the lecture room of the Southern California Manufacturers' Exhibit, 130 South Broadway.

Breakfast
Grapefruit
Parsley Omelet
Toast Jam
Milk Coffee

Luncheon
Meat Loaf, Tomato Sauce
Orange and Nut Salad
Parker House Rolls
Apple Sauce
Tea

Dinner
Vegetable Bouillon
Celery Sticks
Stuffed Shoulder of Lamb
Spinach Browned Potatoes
Hearts of Lettuce, Cheese Dressing
Maple Cream Pie
Milk Coffee

MEAT LOAF

Mix two cupfuls of finely chopped cooked beef, freed from fat, gristle and bone, with one teaspoonful of salt, one-quarter of a teaspoonful of black pepper, one very finely chopped young green onion, half a cupful of bread crumbs, one-quarter of a teaspoonful of thyme, and two well-beaten eggs. When the mixture is thoroughly mixed, place it in a well-buttered bread tin and bake in a moderate oven forty minutes. Unmold on a hot platter and pour around a good tomato sauce.

APPLE-SAUCE CAKE

Beat half a cupful of butter to a light cream and beat into it gradually one cupful of sugar and one well-beaten egg; beat well and add one cupful of strained apple sauce and two and a half cupfuls of sifted flour sifted with one-quarter of a teaspoonful of salt, one level teaspoonful of soda, two tablespoonfuls of cinnamon, half a teaspoonful of mace, and half a teaspoonful of cloves. Beat well, add one teaspoonful of vanilla, and bake in a paper-lined loaf-cake tin forty minutes in a moderate oven.

VEGETABLE BOUILLON

Place in a saucepan two quarts of canned tomatoes, one scraped and sliced carrot, five chopped stalks of celery, two chopped young green onions, one chopped pimiento, one bay leaf, and a small blade of mace; bring to a boil and simmer twenty minutes; strain into a clean saucepan, add two tablespoonfuls of cider, two tablespoonfuls of orange juice, and a seasoning of salt and paprika, reheat and serve in consommé cups.

SHOULDER OF LAMB

Have the butcher carefully remove the blade from a shoulder of lamb and leave the pocket open. Make a stuffing by soaking four cupfuls of stale bread in cold water and squeezing dry; add to the bread, half an onion finally chopped, and fried to a light brown in two tablespoonfuls of butter; cook, stirring constantly in a saucepan until it leaves the side of the pan; add one teaspoonful of chopped parsley, a seasoning of salt and paprika, one-quarter of a teaspoonful of ginger, and beat in one egg. Fill the pocket in the lamb shoulder with the mixture and sew up. Place in a baking pan with a very little water and bake in a moderate oven, basting often. Remove the fat from the gravy and serve in a boat.

MAPLE CREAM PIE

Mix in the top of a double-boiler half a cupful of sifted flour, half cupful of sifted sugar and a quarter of a teaspoonful of salt; add one cupful and four tablespoonfuls of maple syrup, and stir and cook until thick and smooth; stir in the well-beaten yolks of two eggs and stir over the fire for one minute; remove from the fire, stir in one teaspoonful of vanilla extract and one teaspoonful of butter; pour into a baked pie shell and cover with a meringue made with the whites of the two eggs and half a cupful of sugar.

Mrs. Wyman does not reply to letters, but recipes for inquiries are answered in the department PRACTICAL RECIPES published weekly Tuesday. (All rights in reproduce reserved by A. L. Wyman)

HEALTH and DIET ADVICE

By Dr Frank McCoy

author of "Eat Your Way to Health"

Dr. McCoy will answer personal questions on health and diet, addressed to him, care of The Los Angeles Times. Inclose stamped, addressed envelope for reply.

ORANGES FOR HEALTH

One of the strongest reasons why the use of oranges is increasing so rapidly is because the public is becoming convinced that the orange is a healthful fruit. Of course, the co-operation of the orange growers has been helpful in producing better grades of fruit, and in controlling shipment and refrigeration. We can now depend upon getting fruit of a better flavor and with better keeping qualities.

The average person, however, does not use oranges for food because of their flavor, color, or cost. If you will ask the next ten people you meet why they use oranges, probably every one will tell you that it is because they think it is good for them. They have arrived at this opinion mainly because of their own experience, as they will tell you they feel better when using oranges in their diet.

Scientific investigation has proved that oranges do have a healthful value. This is not a new discovery, for we find as early as 1646 Ferrarius wrote one of the first books on citrus fruits, in which he recommended orange juice for "persistent fevers accompanied by vigilance." At that time a water was distilled from the orange flowers and was said to be of "joyous odor and good for a sluggish stomach."

A good deal has been written in recent years about the vitamins in oranges, and while these substances have never been actually seen, it is believed from experimentation that the citrus fruits contain large amounts of at least the vitamins A, B and C.

Orange juice is now a regular part of the diet of babies. It is recommended by physicians because of the fruit sugar, and also because of the vitamin C which is sometimes deficient in milk. Oranges contain a goodly amount of calcium, even though they are considered an acid fruit. This calcium is used by the body in building bones, and it is especially important that young babies secure enough of this element from their foods.

The citric acid in the orange and other citrus fruits acts as a valuable stimulant to digestion, especially increasing the biliary flow. This makes it especially helpful to those who have a tendency to sluggishness of the liver. One who has been bilious a good deal cannot take a better investment than to live for a few days exclusively on a citrus fruit diet. After the good has been accomplished with such a fruit fast, it is a wise thing for one with a tendency to liver derangements to make at least one meal a day of oranges or grapefruit.

QUESTIONS AND ANSWERS

Question: Anxious Anne writes: "I have been reading your articles every day, and have heard that your wonderful advice has helped many in their ailments. I am 17 years of age and am losing my hair very fast. In fact, parts of my head are almost bald. I also have a lot of dandruff. I have heard that sweet oil is good. Do you recommend this?"

Answer: Change your diet so you use more of the salad vegetables, to get the calcium and silicon you need for hair growth. Next, have your scalp treated by radiations from the ultra-violet light. After your scalp has been thoroughly sunburned by this treatment, start using the application of ice to your scalp twice daily, rubbing in some kind of vegetable oil afterward. You must first supply the blood with hair building materials, and then increase the circulation to the scalp so the hair roots will be sufficiently irrigated.

Q.: Mrs. G. L. asks: "Will you please tell me if rice is good to eat raw? Will it make one fat? Or is it better cooked? I have a friend who eats a lot of it and claims it is fattening. I am underweight, myself, and would like your opinion about the rice."

Answer: Rice should always be cooked, and the unpolished kind used. It is true that rice is fattening, but if you are underweight I would not advise you to try to gain weight by starving of any kind of so-called fattening foods. It is better to keep your diet well balanced, overcome your nervous tendencies, and your weight will soon come to normal.

Q.: E. G. D. asks: "What would cause a dark spot to appear in each cheek about the size of a dime?"

A.: Dark spots are caused by some faulty formation of color pigment in your skin. This is usually due to faulty metabolism, and can be prevented by a correctly balanced diet.

EAGLES CHANGE DATE OF HOLIDAY FUND BALL

Due to an unusually heavy demand for tickets, date of the annual Christmas benefit ball and entertainment of Los Angeles Aerie No. 102, Fraternal Order of Eagles, has been changed from the evening of the 17th inst. to that of the 20th inst., at which time it will be held at Goldberg-Bosley Hall, Sixteenth and Flower streets, instead of at the Eagles' clubhouse as previously announced.

Proceeds of the dance and entertainment will be applied to a fund to give a Christmas party for children at the aerie rooms on Christmas Eve, according to Fred Franks, committee chairman.

NEWS OF THE CAFES

Coronado Beach and its fashionable Hotel del Coronado, following the custom of many years' standing, are making preparations for the merriest holiday season in the history of the resort. Christmas and New Year's gayeties, it is said, will begin on Friday evening, the 23rd inst., with the formal opening of the Silver Grill in the hotel. There will be special entertainment features and dancing.

On Christmas Day the Christmas dinner will be served in the main dining-room from 6:30 until 8 o'clock in the evening.

A musical program featuring J. Warde Hutton's concert quartet and vocal and instrumental soloists of note will be presented in the hotel rotunda from 6:30 to 10 p.m. It is planned to broadcast this concert by remote control from the Hotel Del Coronado over Station KFSD, San Diego.

STUDENTS TO FROLIC

Many college students of the University of Southern California and the University of California at Los Angeles will make merry in Brandstatter's Hollywood Montmartre cafe this evening; when "Campus Night" is celebrated in their honor. The cafe will be decorated with pennants and the colors of the two universities.

Mary Main, popular co-ed at the University of Southern California, will be the guest of honor and will entertain with a dinner party. She also will judge the dancing contest and award the prize.

The Vince Rose-Jackie Taylor orchestra will feature in their musical program "Fight On" and "Cardinal and Gold," two popular University of Southern California songs.

"COLLEGE NIGHT" PLANNED

Beginning with this evening, and on every Friday evening hereafter, "College Night" is to be celebrated in the Italian Village Cafe, according to Joe Tadini, manager of that popular downtown cafe.

The program of events will regularly include a dancing contest, with a silver loving cup offered as first prize and a French doll as second prize.

Joe Marengo's orchestra is furnishing the music.

NEW OWNER IN CHARGE

F. E. Gatlin, formerly of Denver and Omaha, now is operating Gatlin's restaurant at Huntington Park, heretofore known as Spencer's Inn, according to a recent announcement.

Included in regular organizations lined up by Mr. Gatlin to meet regularly in his Huntington Park Cafe is the Twenty-Thirty Club, which banquets there every Thursday evening.

YOUR BABY AND MINE

By Myrtle Meyer Eldred

Mrs. Eldred will be glad to answer all questions pertaining to babies and children. A stamped and self-addressed envelope, forwarded to this office, will bring a personal reply.

SUBSEQUENT WEIGHTS DEPENDENT UPON BIRTH WEIGHT

Mrs. G. C. M. writes: "Do you think that my 7 months old baby, who weighed nine pounds and eleven ounces, and now weighs twenty pounds, has gained enough?

"At 4½ months she had two teeth and now has four. Should she have more?

"She is very bright and sits alone, but makes no effort to creep. She is entirely breast-fed, with the exception of water and orange juice. Do you recommend cod-liver oil? At what age do you advise weaning?"

Answer: Methinks this is a very new reader. Your baby at 5 months, if she had made the classic gain, would have weighed nearly twenty pounds, so she has not quite kept up to schedule. Perhaps this is because you have not added the foods thought advisable for a baby this age. We do advise cod liver oil, especially in winter, and well-cooked cereal, as well as the orange juice. She has the right number of teeth.

She is young to begin creeping, and if she has the opportunity to crawl around on a warm floor there is no doubt she will be attempting this at about 9 months of age. Weaning is usually begun at 9 months of age. I am sure you would find the weaning and feeding leaflet of interest, it contains information especially helpful to you right now. A self-addressed and stamped envelope, please.

CONSTANT HUNGER NORMAL

Mrs. R. L. W. "Is it normal for a prospective mother to be hungry all the time? I never seem satisfied and shortly after a meal want to eat again. Is it harmful to eat lemons with salt?"

A.: It is a common reaction for monthers to have a yawning and hollow feeling," which they interpret as hunger. It is not a real need for food, but as eating temporarily relieves it, it is wise in that case to eat five small meals at regular intervals rather than to try and be satisfied with three larger ones.

Don't let yourself entertain desires for absurd foods. These are mere food whims and should not be indulged. There are still superstitions about a mother having to have the food she longs for, and it is hard to convince mothers that there isn't any truth in such ideas. They are built on ignorance of how the body grows, and we know that only a good and wholesome diet should be considered at this time. Two glasses of lemonade a day would be fine for you, but I think plain lemons with salt not exactly the sort of thing to indulge yourself in.

MASONIC CLUB MEETING

Roosevelt High School day will be observed at the Masonic Club of Los Angeles today, noon. Principal Thomas H. Kisan will give a ten-minute talk and there will be fourteen musical and dancing numbers. The Roosevelt Hy quartet and also the trio will entertain, being assisted by many solo and duo numbers.

NURSES TO GIVE BAZAAR

The Los Angeles Nurses' Club will hold its annual get-together bazaar today and tomorrow at the Nurses' clubhouse, 211 South Lucas street. The clubhouse is one of the finest owned by nurses in the United States. There will be a luncheon each day and dinner this evening.

SOUND AUCTION BRIDGE

by Wilbur C. Whitehead

The World's Greatest Authority...

HAND NO. 33.

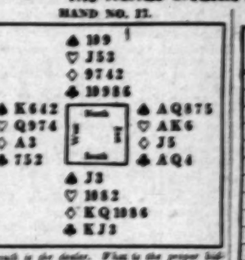

South is the dealer. What is the proper bidding and play?

Each day we shall publish a complete hand presented by Mr. Whitehead, together with a chart upon which the bidding and play may be noted. These hands may be played with cards by one, two, three or four players, before filling in the chart.

Tomorrow we shall publish Mr. Whitehead's explanation of today's hand, with the important features emphasized.

Fill out your own chart and compare it tomorrow with Mr. Whitehead's method. Do this each day and carefully read Mr. Whitehead's explanation, and you will find that your knowledge of the game will progress rapidly. Compare your bidding and play with that of your friends—the comparison may be illuminating.

Record the bids that each player should make assuming that he does not see any of the other hands. These hands must not be bid or played

THE PLAY

Tricks	South	West	North	East	Won by N-S	Won by E-W
1						
2						
3						
4						
5						
6						
7						
8						
9						
10						
11						
12						
13						
					Total Tricks Won	

(Bracket the card led to each trick.)

Declarer ..... Opponents
Point Score ....
Honor Score ....

THE BIDDING

South Bids	West Bids	North Bids	East Bids

Final Bid ..... Played by .....

"Double Dummy," i.e., as though all four hands were exposed.

NOTE—In recording the Auction, or the play, use "S" for Spades, "H" for Hearts, "D" for Diamonds, and "C" for Clubs. Use "N. T." for No Trumps, "DBL" for double, "REDBL" for redouble.

Yesterday's Hand as played by Mr. Whitehead

HAND NO. 32

The Correct Bidding and Play

THE PLAY

(Bracketed card shows lead to each trick)

Tricks	South	West	North	East	Won by N-S	Won by E-W
1	DK	(DQ)	D5	D3	1	
2	(SA)	SK	S2	S3	1	
3	(SQ)	C3	S5	S4	1	
4	(S7)	D2	S7	S6	1	
5	(S10)	D6	S9	S8	1	
6	(CJ)	CA	C2	B4		1
7	H7	(DA)	DA	D7	1	
8	CH	C6	(CK)	H2	1	
9	C7	D10	(CQ)	H4	1	
10	C9	DJ	(C5)	D9	1	
11	(C10)	H3	C8	H5	1	
12	(HA)	H9	H6	H8	1	
13	(H10)	HJ	HQ	HK		1
					Total Tricks Won	11 2

Declarer ..... Opponents
Point Score ..... 45 ....
Honor Score ..... 80 ....

THE BIDDING

South Bids	West Bids	North Bids	East Bids
1 S	2 D	3 S	4 D
4 S	Pass	Pass	Pass

Final Bid 4 S ..... Played by South

Salient Points of the Bidding

South's four-card suit bid is compensated by a side Ace. West's two-bid of Diamonds was fairly punished by his holding. North jumps his adist of Spades to three to show more than normal length in Spades in order to provide for the possibility of South's Spade suit being one of but four cards, and thus encourage a re-bid by South in case he holds any side strength. East refused to be shut out from showing his Diamond assist, and therefore bid four Diamonds, an eminently sound bid in view of the previous bidding and his own holding.

Salient Points of the Play

With fair distribution, South can count ten tricks, letting a Spade, a Heart, and a Club. The difficulty of getting into Dummy to finesse, compels South to lead the Ace of trumps to the second trick. When the King of Spades drops, all the trumps must be drawn, and a losing Heart disearded on the Ace of Diamonds. If West, when in with the Club, should lead a Heart, Declarer will make a Small Slam. If East has held four Spades to the King, the game could still be won. After winning the second round of trumps, East could lead either a Spade or a Diamond. If the Diamond, Declarer would take another round of trumps and then set the Clubs. East would be permitted to make the low trump, but would be forced to lead the Heart for the loss of a trick.

(Copyright, 1927, Republic Syndicate, Inc.)

Mr. Whitehead will answer questions concerning your Bridge problems. Write to him care of this paper, enclosing self-addressed stamped envelope.

NANCY PAGE

Humpty Dumpty Falls Into the Role of a Gift Carrier

By Florence La Gasbo

Nancy's sister-in-law was spending the winter in the South. It was her first Christmas away from home and Nancy knew just how homesick she would get. Accordingly she fixed up a Christmas package that was a classic. She found a round and chubby Humpty Dumpty in the toy department. It was of white flannel face, scarlet flannel breeches and cap. His face wore the most enticing grin. He was stuffed with some soft cotton filling. Nancy ripped the hat off, ripped one of the seams on the side of his head and removed all the filling.

Into the opening she tucked the gifts. They came to her from the various relatives tied and boxed. The boxes would not fit into the Humpty so she undid them. A nightgown rolled into a soft package. A container of bath tablets fitted into the opening. A coin purse went in next. Handkerchiefs filled in chink. A compact was as good as its name and slipped in without a bit of trouble.

After the gifts were in, the seam was sewed, the cap was caught on. The package was fixed so that to all intents and purposes it contained nothing but a Humpty. But exploring fingers soon discovered the gifts.

Bread and butter and a brand new filling—that's what you can have if you send for Nancy Page's leaflet on Sandwiches.

(Copyright, 1927, Publishers Syndicate)

Methodist Home Governess Dies

Funeral services for Miss Isabel C. Leitch, for many years superintendent of the Methodist Deaconess' Home in Los Angeles, will be conducted from the First Methodist Church in Upland at 2 p.m. tomorrow.

Miss Leitch died yesterday at her home in San Antonio Heights following an illness of several years.

RABBI TO TALK ON READING

"What Are People Reading Today?" is the subject of an address to be given by Rabbi E. E. Magnin at 8 p.m. today at the Temple B'nai B'rith. Dr. Magnin will be in charge of services at the temple at 10:30 a.m. tomorrow.

Not "Thickened"

Have you tried the *Cream* of Tomato Soup made by Heinz? It's totally different—utterly delicious!

Made with perfect tomatoes, grown from pedigreed seed, and cooked while garden fresh.

Then real cream—not mere "thickening"—blended into the thick, rich tomato puree—every spoonful is as full of nourishment as it is of flavor · *The taste is the test.*

HEINZ cream of tomato SOUP

Made with 57 *Real Cream*

AND REMEMBER—

ALL HEINZ 57 VARIETIES ARE REASONABLE IN PRICE

Shop News Timely Topics

Three Youths to Be Tried in Robbery Case

After reserving his decision three days Municipal Judge [illegible] yesterday ordered held for trial robbery charges Jack C. [illegible] years of age; Earl Rosemead, Alvin J. McCowan, motorcycle to-do Rosemead families.

Though their asserted victim, Smookler of 4131 Clinton [illegible] unable to identify the men who robbed him while he was in his automobile on Vermont way near Calabasas on [illegible] last, he recognized two men from him and said to be found in possession of Smookler also lost $44.

Judge Westover held [illegible] and McCowan for trial on robbery and carrying concealed ons and Cushing for [illegible] fixed bail at $3000 each.

Shop Presents Olden Yule

Many have admired the [illegible] decorations in the windows of Frank, 637 South Hill street.

Long panels framed in [illegible] and flanked by tall candles, streets scenes, with Christmas lers singing before the doorways dows are alight and a festive sented.

Inside the store, [illegible] hanging tapestries further holiday spirit, augmented by bronze candle-sticks with candles, placed before the [illegible] support the vaulted ceiling.

Have you got your free Dripolator?

It's worth $2—costs you nothing

BETTER busy women are taking advantage of this remarkable offer that the famous Dripolator filters are going for today during Expo [illegible] Dripolator. Ask your grocer for the first in your [illegible] coffee the delicious way this French way!

BEN-HUR COFFEE

free Your [illegible] gives you a full [illegible] Coffee [illegible] [illegible] [illegible]

CHEERFUL CHAFF

BY TIMES READERS

WRITE FOR THE "MOVIES" AND WIN CASH PRIZES

The Los Angeles Times tenders a regular fun reel called "Cheerful Chaff," consisting of the twelve best jokes submitted weekly by readers. Twelve (12) prizes are awarded each week, the names and addresses of winners together with prize-winning jokes appearing on the screen.

Everyone is invited to send jokes. No formal letter is necessary. Just jot down your jokes, as many as you wish, sign your name and address and mail to "Cheerful Chaff Editor," Los Angeles Times. Jokes for the current issue must contain sixty words.

Meritorious jokes too long or otherwise not adapted for screen use, are accorded a place of honor on The Times comic page, receiving a surcease of acknowledgment.

THEATERS SHOWING "CHEERFUL CHAFF"

APOLLO, *Hollywood*
CALIFORNIA, *Huntington Park*
ALVARADO, *710 South Alvarado*
HOLLYWAY, *1626 Sunset Boulevard.*
OLYMPUS, *2041 East First Street*
LINCOLN, *Glendale*
WILSHIRE, *221 South Western*
CABRILLO, *San Pedro, Cal.*
STRAND, *Pasadena*
REX, *Bakersfield*
WESTERN, *2025½ South Western*
RAMPART, *2025 Temple street*
STRAND, *San Pedro, Cal.*

Old lady to traffic officer at Seventh and Broadway: I was told to take the Heliotrope car here and only yellow cars have passed for the last two hours."

Murray J. Block, Jr., 820 North June street, Hollywood, Cal.

Sis: Most people can't see what's right under their noses.

Her: If they could, a lot of mustaches would be shaved off.

N. E. Dunham, 308 Park View avenue.

Mother: I'm sorry you find Henry so unresponsive. Have you ever tried telling him that your hands were cold?

Daughter: Yes, and he replied that he had cold feet.

Lois Snelling, 123 West One Hundred and Sixty-fifth street, Gardena, Cal.

Mary (after seeing Santa at department store:) Pa, why does Santa Claus come here so long before Christmas?

Father (wearied motorist:) Most likely trying to make sure of a parking place.

A. Monson, 401 South Soto street.

Mother (reprovingly:) Don't you know that you should never let a man kiss you?

Daughter: But, mother, it seems so forward for a girl to do the kissing.

Mrs. A. Rex, 825 North Parton, Santa Ana, Cal.

Little Doris came on a visit to Los Angeles from Portland, leaving the room on the night of her arrival she exclaimed: "How did that moon get here from Portland?"

Mrs. G. Davidson, 4915 Los Feliz Boulevard.

"Do you understand mortgages, Sister?"

"Yes; the first is for the purchase of the car and the second is for the upkeep."

C. W. Bagley, 3220 Midvale avenue, Los Angeles, Cal.

Betty had her first experience with shaper and pinups.

Grandma: How did you like it?

Betty: I liked the water hanging up, but I didn't like the water lying down."

Joanne Lorman, 307 Sherman street, Glendale, Cal.

THE GUMPS

Up, Guards, and at Them

By Sidney Smith

Andy's advertisement for 1,000 men to act as members of the Gump Guards made his headquarters the rendezvous for a vast army of would be warriors all more than willing to enroll under his golden banner — most of them have been "soldiering" all their lives and are going to do their best to prevent anyone except members of his guard from robbing Andy.

GASOLINE ALLEY

Walt's Stock Is Down

Snapshots of a Boy Remembering

By Gluyas Williams

ELLA CINDERS

Another Setback

By Bill Conselman and Charles Plumb

WINNIE WINKLE, THE BREADWINNER

Winnie Is Cleaning Up in the Movies

By [illegible]

REG'LAR FELLERS

A Real Director

By Gene Byrnes

MOON MULLINS—

The Voice With the Smile Wins

HAROLD TEEN

Tea For Two

GIFT HOSIERY

The gifts every woman expects at Christmas time—here in exquisite selections from France or the finest American makes. Gift seeking men—heed.

From Paris!

Gold or silver thread mesh hose, ultra smart for evening, $15.

Gossamer Chiffons. Hues of fashion - favor, $12.50

Silk net hose for afternoon or evening wear, $4. 3 pair, $11

Proper fine chiffon hose — like cobwebs — colors of the mode's approval, $4. 3 pair, $11

Underhose from France, rabbit hair and silk, $5. 3 pair, $14

Imported French hose — Paris approved colors. Ever so sheer. $6 3 pair, $17

THE DYAS CO.—STREET FLOOR

B. H. Dyas Co.
Formerly Ville de Paris

TIME PAST FOR RIVER QUIBBLING

Mulholland Says Boulder Dam Must be Built

Colorado Aqueduct Cannot be Had Without It

Cheap Power Essential to Lift Water Over Hills

Chief Engineer William Mulholland of the Municipal Water Bureau, in a statement issued yesterday, declares that Southern California people must work unceasingly for the adoption of Colorado River legislation at this session of Congress, both for Imperial Valley for the future flood protection and for a domestic water supply.

"The time for quibbling and bickering on the question of Colorado River control and development is past," declared Mr. Mulholland. "For years we have been listening patiently to the half-baked objections and alternative plans of persons and groups seeking to divert attention from the one and only practicable plan for the control and development of the Colorado. This plan calls for the construction of a high dam at Boulder Canyon. It is a plan that has been carefully studied and indorsed by the highest engineering authorities in America. It is the plan that is supported and urged by President Coolidge, Secretary Hoover, Secretary Work and the heads of the United States Reclamation Service.

"These men have not indorsed the proposed Boulder Canyon project through any desire to advance the plans of a particular group in the Southwest. They have supported this plan because they know that it is the only sane and feasible scheme to provide permanent flood protection for Imperial Valley, and at the same time permit the Southwest to finance the project through workable and necessary water and power purchases.

NECESSARY TO AQUEDUCT

"The Boulder Dam must be assured before Los Angeles and her neighboring cities can proceed with the construction of an aqueduct that will bring domestic water to these centers of population from the Colorado.

"It would be utterly foolish to consider the construction of a Colorado River aqueduct without Boulder Dam.

"As the Colorado now runs its course, unregulated and uncontrolled, it irrigates seasonally between an ever-growing flood menace and a sluggish stream carrying not even sufficient water to meet the existing needs of the Imperial Valley and Yuma project ranchers. The water that Southern California cities need now wastes into the ocean in flood time. Before this water can be made available for our cities there must be provided a great flood control and water-storage dam, and the site for such a dam, investigations have long since established, is in Boulder Canyon.

"Cheap power will be required to lift the aqueduct water several hundred feet on its journey to Southern California cities. The one logical source for the development of this necessary power is Boulder Dam.

"Furthermore, the dam is needed to desilt the water of the Colorado before it can be diverted into an aqueduct.

FORTY YEARS OF STUDY

"For the past forty years I have been studying and investigating every water-supply source in and available to Southern California. I think I know something about this problem. And these studies reveal as plain as anything can be revealed that Los Angeles must go to the Colorado for additional domestic water—and go at once.

"We know exactly how much water we can expect to obtain from our local sources and from the Owens River basin. We are now developing these sources to their utmost. We have an ample supply of water to meet our present needs and our future needs for about eight years. When that eight-year period has elapsed we must have additional water available from the Colorado River. To make this water available will require the building of an aqueduct 260 miles long—an aqueduct that will cost this city millions of dollars, and will require every minute of the next eight years successfully to complete."

French Visitors See Making of American Films

The motion-picture industry in America is progressing much more rapidly than in Europe. This was the gist of the opinions expressed by a party of four prominent French visitors who were guests at the Paramount studios in Hollywood yesterday.

The quartet, Andre Honnoret, Senator and former Minister of Public Instruction for the French government, and president of the University of Paris; Jean Branet, former counselor of state and honorary secretary of the university; Lucien Bechman, one of Europe's foremost architects and designer of the university, and Auguste Descolos, director of the National Union of French Universities, spent the afternoon visiting the stars and studying the making of pictures. They marveled at the unusual settings constructed for pictures and remarked that in Europe no such sturdy sets are built for films.

A delegation of former French citizens welcomed the party to the studios, this group being headed by William De Ligndmare, general manager for Anne Nichols, whose "Abie's Irish Rose" now is being filmed; George N. Kates, technical adviser, and Jean De Limur, scenarist.

The French party arrived from San Francisco yesterday morning and, following an inspection of the new University of California site at Westwood, departed for the East. There they will resume their study of universities in the United States.

ANOTHER VALLEY PIONEER IS DEAD

NORTH HOLLYWOOD, Dec. 8.—Funeral services were conducted for Judge J. W. Deupree, one of the earliest settlers in San Fernando Valley, who died suddenly at his home on Tujunga avenue. Judge Deupree dropped dead from a heart attack soon after he had risen, and was preparing to dress for the day. He came into the valley almost thirty-five years ago and bought twenty acres on Tujunga avenue, where he has resided ever since. Judge Deupree organized the Bonner Fruit Packing Company and other industries here. He was a Mason, a member of the local Kiwanis Club and a leader in civic development.

Get this remedy! Guaranteed to stop Itching, Bleeding, Blind, Protruding Piles or money refunded. Get the handy tube with pile pipe, 75c; or the tin box, 60c. Sufferers from PILES use PAZO OINTMENT

Jobs Hunt Men Every Day Through Times Want Ads

SIX TRAFFIC VIOLATORS GO TO JAIL

Driver Who Won Race With Train and Death Given Thirty-Day Term

Perturbed over the failure of a large number of traffic violators to appear in his court upon the date set for their trials, Municipal Judge Reed yesterday sentenced six persons to terms in the County Jail, four of them to two days each.

Pleading guilty to a charge of reckless driving, Joe Montes of 637½ Orme avenue, was sentenced to a thirty-day term after Policeman Kidwell testified he drove through stop signals and then raced over a railroad track with the wig-wag signaling. The train missed Montes by less than twenty feet, the officer said.

For driving on Vermont avenue at the rate of forty miles an hour, while the law prescribes a speed of twenty miles an hour, James Kearns of 1262 West Ninety-sixth street, received a three-day sentence.

Following are those who were given two-day terms for failing to appear in court in addition to their fines:

C. F. Earl, 718 North New Hampshire street, thirty-five miles in a fifteen-mile zone, fined $15; L. M. Farrar, 647½ North Kingsley Drive, thirty miles in a fifteen-mile zone, fined $15; Gerald F. Funk, 8420 Santa Monica Boulevard, fined $15 for speeding forty miles in a twenty-mile zone on Santa Monica Boulevard, and Frank Korgan, 1135 West Forty-third street, fined $15 for driving forty miles in a fifteen-mile zone on Whittier Boulevard.

Chamber Party Off on Imperial Tour Tomorrow

A tour of the Imperial Valley Irrigation District will be made tomorrow and Sunday by eleven directors and department managers of the Chamber of Commerce. D. F. McGarry, Chamber president, announced that the party will leave Los Angeles at 11:30 tonight for El Centro over the Southern Pacific.

Tomorrow the party will make a trip to the capital at Lower California and will visit the midwinter fair at Brawley as guests of the Brawley Chamber. They also will be given a luncheon by the Brawley organization. In the evening President McGarry will be principal speaker at a dinner to be given by the El Centro Chamber.

Sunday will be devoted to a tour of the Imperial Irrigation District and will include a trip through the sand hills to the Colorado River and Mexico. The party will leave for Los Angeles at 5:30 Sunday evening.

Following is the personnel of the party: D. F. McGarry, A. F. Osterloh, Shannon Crandall, R. L. McCourt, William Simpson, John Burton, A. Carman Smith, John C. Austin, John W. Kemp, Dr. George P. Clements and Seward C. Simons.

First Marriage Evidence Issue in Fraser Case

An attempt by defense attorneys to go into the history of Mrs. Lillian Fraser before her marriage to Earl A. Fraser of Ocean Park, in Australia in 1906, was argued yesterday before Superior Judge Montgomery, hearing Mrs. Fraser's plea for divorce.

Counsel for Mrs. Fraser contended that her life prior to marrying Fraser had no bearing. The legal battle began after the defense had called Mrs. Fraser to question her about her first marriage, to Thomas John Thomas in Sydney, when she was 15 years of age.

Mrs. Fraser had testified that her first husband had obtained the divorce on grounds of desertion, but counsel for the defense desired to question her further.

Judge Montgomery will rule today as to whether the early history of the plaintiff is admissible.

Ray Faulks, S. A. Gerard, Florence Craig and Lena Hess were called by the defense earlier in the day and denied certain portions of the testimony given by Mrs. Fraser.

Writ Demands Girl's Release

Demanding the immediate release of Juanita Greene, held in the County Jail on a charge of suspicion of burglary, Attorney S. S. Hahn yesterday filed a writ of habeas corpus with Superior Judge Hahn charging that the defendant has been kept in prison since Monday, last, without being arraigned and permitted to furnish bail.

Miss Greene was arrested in San Pedro a week ago with H. Z. Brooks. The pair are accused of having figured in thirty burglaries throughout the harbor district.

LOVE VIGIL FRUITLESS

Street Sweeper Swallows Poison and Cuts Throat with Razor

After keeping up an all-night vigil in front of the house of his sweetheart, Mrs. Elizabeth B. Hill, 55 years of age, 623 1-2 Maltman avenue, with frequent entreaties to her to relent in her indifference toward him, John Kahlsheuer, 66 years of age, a street sweeper living at 1049 South Magnolia avenue, attempted to end his life by swallowing poison and slashing his throat with a razor.

Kahlsheuer had named Mrs. Hill as sole legatee in his will, made out about a year ago, bequeathing her all his property, including several houses and lots, according to Detective Lieutenant Stevens.

He was taken to the Hill-street Receiving Hospital where Police Surgeon Spear said last night that his recovery is doubtful.

KIN SEEKS CARE OF SEA VICTIM'S FUNDS

Last January Hugo A. Keifer set out to sea in a small boat. A few days later the boat was found in the kelp beds off San Pedro, but no trace was found of Keifer, whose disappearance became another ocean mystery. Yesterday Marguerite Keifer, a sister, filed a petition to be named administratrix of his $3000 estate. She is represented by Attorney Edward F. Wehrle.

STOCK AUCTION PRICES RUN HIGH

Dibblee Estate Steer Sells at $1.75 a Pound

Champion Lamb Sets Record at $5 a Pound

Perris High School Boy Does Well With Hog

There was keen excitement at the fat-stock auction in the stock yards yesterday morning when a 2-year-old Shorthorn steer, from Rancho San Julian, owned by the Dibblee Estate, Santa Barbara, topped the sale at $1.75 a pound. The Standard Packing Company made the purchase, which is said to be the highest price ever paid for a fat steer west of the Rocky Mountains. The animal weighed 1140 pounds, and will dress out around 64 per cent. The full price for the steer on the hoof is $1995.

The grand champion steer, owned by Oranl Winterton, 14-year-old boy from Charleston, Utah, was bought by the South San Francisco Stock yards for $1.25 a pound. This was a white-face baby beef weighing 800 pounds, so it brought him exactly $1000.

ESPEE BUYS STEER

The yearling Hereford steer exhibited by H. A. Baldwin, Pleasanton, Cal., was purchased by the Southern Pacific dining-car service at 60 cents a pound. The grand champion car of baby beeves exhibited by W. D. Longyear was knocked down to the Hauser Packing Company at 24 cents a pound.

But the startling price which the well-fleshed Dibblee steer brought almost was forgotten along about 4 o'clock in the afternoon, when the champion lamb of the Christmas fat-stock show came into the ring. This admirably fitted Southdown exhibited by Metzgar & Vaughn was run up by eager bidders until it finally was bid in by the Western Meat Company of San Francisco at 85 a pound.

The hogs exhibited at the show were run through the ring rapidly and sold at fair prices, the top being a spotted Poland China exhibited by Francis Saunders of the Perris High School.

Today at noon a luncheon will be given at the yards at which representatives of the principal industries of the city will consider the advisability of holding a much larger show next year.

BANQUET PAYS HONOR TO PLATOON OF GUARD

PROFICIENCY AT ENCAMPMENT BRINGS TRIBUTE BY LIEUT. SMITH

A banquet was given at the Rossiyn last evening by Lieut. George B. Smith, commanding the second platoon of Company B, One Hundred and Sixtieth Infantry, in honor of that unit. This platoon maintained the standard of proficiency for the company during the annual encampment at Del Monte last August. Company B is among the four companies to share honors in the First Battalion the first-place winners at the recent encampment.

During the dinner topics pertaining to the duties of the company were discussed. Capt. N. D. Bennett, commanding Company B, was the guest of honor and chief speaker. Following the banquet the party attended the Morosco Theater.

What a gift!

—for someone you love

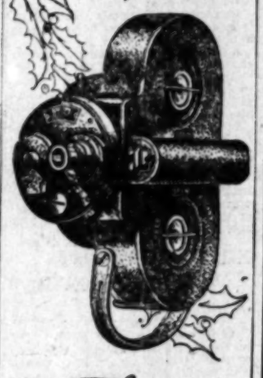

BELL & HOWELL
Filmo
MOVIE CAMERA

THIS is a gift for someone of whom you are very fond. There can be no question about the way a Filmo Camera will be received. For Filmo, made by "the movie people," is the world's highest quality camera for taking personal movies. Anyone going away will dearly prize this gift.

Filmo keeps any trip forever in movie scenes as realistic as life. You can be certain, too, that anyone you know can operate Filmo. It makes taking movies easier than taking snapshots with an ordinary camera.

A Filmo Camera, in its leather, plush-lined case, makes a beautiful gift. Let us show it to you.

A representative will be glad to call at your home or office to give you a demonstration.

Ask about our Convenient Monthly Purchase Plan. Open evenings until 9 P.M.

LEAVITT CINE PICTURE COMPANY
3150 Wilshire Blvd. near Vermont
"The Home of Motion Picture Equipment"
Phone WAshington 3360

B. H. Dyas Co.
Formerly Ville de Paris

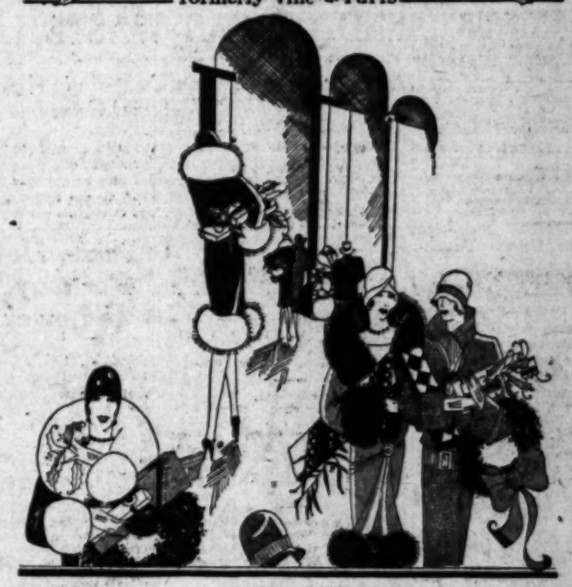

What to Give Business Women for Christmas

THE modern woman who is, or is not, taking a man's place in the business world, likes "good things" and selects very feminine articles for her own use. Such as these—

Imported Clocks
For her room or her desk. Enamel in rose, blue, salmon, or Gilt face, heart pendulum. $4.95.

Gloves—Hose
Reynier — Imports — washable crushable wrist style gloves, $5.

Kayser Hose, Slipper Heel Silk, top to toe—Pair, $2, 3, $5.50.
STREET FLOOR

Chiffon Scarfs
For chilly mornings or chilly evenings or just because they are very smart and flattering. $3.50.
STREET FLOOR

Writing Sets
Okey or her signature will give her a new thrill—if she gets a pen and pencil set. Green, Rose or Blue, $4.50 to $10.50.
STATIONERY, STREET FLOOR

Coty Sets
Talcum, face powder or compact and perfume in her favored odors—Chypre, Paris, L'Origan, Emeraude. Gift boxed, $4.50.
STREET FLOOR

Lace Neckwear
She may wear a business frock but for frilly neckwear with real Irish or filet and net neckwear she always falls. $2.95.
STREET FLOOR

Silk Undies
Kayser Vests in pink, peach, orchid or nile are $2.50. Marvel fit Bloomers to match pastel and street shades, $3.95.
STREET FLOOR

Roomy Purses
Practical and smart with a Zipper safety pocket. Either alligator, goat, pig, grain or patent leather in tan or black. $8.95.
STREET FLOOR

Tailored Shirts
For that "executive appearance"—smart vest effect shirt of heavy crepe silk. Tee collar. Regular shirt cuffs. $7.95.
LONDON SHOP—LOWER STREET FLOOR

Silk Umbrellas
Novelty of handle vies with fabric to achieve smartness in the new umbrellas. $3.50 to $18.50.
STREET FLOOR

Christine Bags
For that hurried business trip a new bag that opens square and is very roomy. Smart colors in Morocco. Imported. $17.50.
LUGGAGE SHOP—LOWER STREET FLOOR

Dresser Sets
Pearl Composition 10-piece set that will be eagerly received. White and rose, green, blue or maize. Very smart size. $25.
STREET FLOOR

NEWS OF SOUTHERN COUNTIES

IMPERIAL FAIR AWARDS MADE

Holtville Wins Blue Ribbon for Community Exhibit

Second Place Given Calexico by Display Judges

San Diegans Guests Yesterday at Midwinter Show

BRAWLEY, Dec. 8.—Holtville, big butter and cheese town of Imperial Valley, was today awarded the blue ribbon for the best community exhibit at the Imperial Midwinter Fair. The east side town presented an artistic array of winter garden products, but the product of its creameries, occupying a prominent place in the display.

Calexico, with a miniature Boulder Dam as the background for its exhibit, took second place.

Judges were busy this morning distributing blue, red and white ribbons to winners in the various divisions.

This was San Diego day at the Midwinter Exposition and several busses loaded with business men from the coast city invaded the fair grounds during the afternoon. A banquet was given in their honor tonight by the Brawley Chamber of Commerce.

Typical desert sunshine has provided favorable weather for the fair and unusual crowds attended the second day's program.

Mary Brian, Paramount picture star, arrived during the afternoon and was immediately given a prominent part in the vaudeville program that entertains the crowds each day in the big exhibit tent. Valley Klowanians furnished the minstrel show for the night program.

Tomorrow the Elks' Lodge, Boy Scouts and the towns of Holtville, Imperial and Mulberry will be the special guests of honor.

Tulare May Get Prisoner Held in Arizona Cell

TULARE, Dec. 8.—Sheriff R. L. Hill of Tulare county is expected to take steps to return Juan Gutierras, declared to be serving a twenty-day sentence in the County Jail at Tucson, Ariz., to Tulare to face charges of murdering Porforio Panuela near Tipton on the night of November 20.

The finger-print system of Chief of Police J. R. McDonald of Tulare, declared to be one of the best in the State, was instrumental in checking up on Gutierras. Arrested on suspicion immediately following the murder of Panuela, Gutierras was finger-printed and released on lack of sufficient evidence. Later Gutierras's wife, said to have been Panuela's common-law wife for some time prior to his slaying, named Gutierras as the guilty party and search was instituted for him.

Records sent from Tucson to Sacramento completed the chain of evidence which shows that Juan Gutierras, alias Juan Estable, alias Jose Marelino Alba, was arrested for burglary in Los Angeles in 1922. He was arrested in that county in 1923 for grand larceny and in 1924 sentenced to from one to ten years in San Quentin on that charge. He was paroled from San Quentin in 1926. Last month he was charged with murder of Porforio Panuela at Tipton, then arrested and convicted of shoplifting in Tucson.

Veteran Faces Trial in Attack

LONG BEACH, Dec. 8.—Fred S. Garlinger, World War veteran, has been held to answer to the Superior Court on a charge of assault with intent to murder his wife. Bail, following his preliminary hearing before Municipal Judge Charles F. Cook, was set at $20,000.

Garlinger, a night watchman, fired several shots at his wife during a quarrel at the breakfast table on the morning of September 27, last. He fled and police searched the entire country for him. Detectives finally learned that he had enlisted in the United States Army for foreign service and was preparing to sail from San Francisco for Manila. He was taken into custody at the Bay City army post and brought back here for trial.

Two bullets from Garlinger's weapon took effect in his wife's body and for several weeks the woman hovered between life and death, police assert. The testimony of two children, Wanda Warren, 14-year-old daughter of Mrs. Garlinger, and Earl McKenzie, 13-year-old neighbor, were the features of Garlinger's preliminary hearing.

VALLEY LETTUCE SHIPPING STARTED

CALEXICO, Dec. 8.—First carload shipments of Imperial Valley's winter lettuce crop were forwarded to market yesterday. The Pepper Fruit Company and the Earl Fruit Company at Calexico were the initial shippers.

The winter lettuce area this season is estimated at 25,000 acres and carload consignments will go forward to coast and eastern markets daily in the future.

According to the growers the early crop is light but of unusually good quality.

AGED MAN FALLS FROM LADDER, DIES

TULARE, Dec. 8. (AP)—J. E. Westcott, 70, was fatally injured yesterday afternoon when he fell from a ladder while washing windows at a local garage. He suffered a fractured skull and died a short time later in a hospital. Westcott's only known relative is a sister, Miss M. E. Westcott of Los Angeles.

GROCER HANGS SELF

WHITTIER, Dec. 8. (AP)—Otto Roessler, 55, who came here two weeks ago and started a small grocery store which apparently was not successful, today was found dead in the store. Police said he had hanged himself to a rafter. He leaves a wife and two children, aged 10 and 12.

END OF GAS WASTE LOOMS

Long Beach and Edison Company in Agreement for Use of Surplus Fuel Now Going Into Air

LONG BEACH, Dec. 8.—An end to the city's practice of blowing millions of cubic feet of natural gas into the air for want of a place to store or sell it was seen today, following a conference between city and Southern California Edison Company officials, at which it was agreed that the power company will utilize up to 10,000,000 feet of city gas per day for its steam turbine plant on Terminal Island.

A new agreement between the city and the Edison company will be drawn up, it was announced, by which the Edison company will hereafter get its gas supply from the Long Beach municipal gas department at 11 cents per 1000 cubic feet, for the first 10,000,000 feet. The present price to the Edison company is 15 cents per 1000. The domestic rate in Long Beach is 50 cents per 1000 and city officials are contemplating a plan to boost that rate to $1.

The 15-cent rate will apply for the Edison company on all municipal gas consumed in excess of the 10,000,000 daily minimum, it was said. Although city officials figure a loss of 4 cents per 1000 cubic feet under the new rate, it is pointed out that the loss will be offset by the greatly increased consumption of city gas at the Edison plant and resultant stoppage of waste of gas which, for several months, has been blown into the air by the municipal gas department.

Fate of Trams in Mission City Up to Residents

SANTA BARBARA, Dec. 8.—The fate of the Santa Barbara and Suburban Railway Company, a subsidiary of the Southern California Edison Company, depends not upon a cent or two difference in the present fare of 8 cents, but upon volume of traffic, and unless this can be increased the public either must make up the annual deficit or buy the street-car company, according to the report of J. G. Hunter, Transportation Engineer for the State Railroad Commission, which will hold its final hearing on the railroad's petition for higher rates in Santa Barbara tomorrow.

It was indicated in Mr. Hunter's report, submitted to city officials in advance of the meeting, that representatives of the commission will advise the railway company to "sell" its service to the citizens.

Unique fare plans are proposed in the report. One is that of having "bargain hours" between 9 a.m. and 4 p.m., when a 5-cent fare would be offered instead of 8 cents. Another plan is to have a 25-cent weekly pass, with which a patron could ride for a 5-cent fare. The more rides used the nearer the patron would come to avoiding a 5-cent fare, the engineer points out.

The report contains eleven fare plans, with the increase in revenue which the commission engineers believe each would make.

J. C. Jean Weds Woman Accuser

SEPULVEDA, Dec. 8.—Joseph C. Jean, who formerly lived here, but who is now in Texas, has married the woman who last summer caused his arrest on a charge of murdering her husband, A. Roy Campbell. Jean has deeded his small ranch home at Plummer street and Burnet avenue to Harry Hauser of San Jose, attorney, who aided Jean in the murder trial. Hauser is here inspecting the property. Campbell was killed last May 28.

According to accounts at the time Jean's common-law wife under Oklahoma law had left Jean after living with him twelve years, and married Campbell. When Campbell was found dead suspicion pointed to Jean, but in the course of events Jean was freed. The woman then had Jean arrested on another charge, but this, too, was dismissed by the courts, most of the evidence showing a queer marriage triangle.

Jean and the woman are now reconciled, neighbors say, have married and are in Texas. Both are well known here and in the Van Nuys section two miles south of here.

KIPLING VISITS A CABARET

Probably for the first time in his life, Mr. Rudyard Kipling recently paid a visit to a modern London night restaurant to see the cabaret. Accompanied by his wife, he heard the exceptionally dramatic songs of Yvonne George, the Belgian disease, and also the clever lyrics of Rowland Leigh, who is a connection of his by marriage.

There he sat, leaning forward, eyebrows bristling, drinking in every word. Not a laugh caused by the lyric escaped him, nor a gesture of the actress. Possibly he was formulating the plot of a new short story.

No one in the room recognized Mr. Kipling, which, no doubt relieved him considerably.—[Continental Edition of the London Daily Mail.

OIL OPERATOR SUED

SANTA ANA, Dec. 8.—The Los Angeles Board of Adjusters has brought suit in Superior Court against C. C. Loftin, Huntington Beach oil operator, to foreclose a mechanic's lien of $2905 against property at Huntington Beach.

Fresno Halts Railway Move to Lower Track

FRESNO, Dec. 8.—Declaring that the Southern Pacific Railroad has no legal right to maintain the tracks of its Friant branch, which leads to Big Creek, headquarters of the Southern California Edison Company's Sierra development project, on Tulare street, between Sixth and Ninth streets, Attorney Theodore M. Stuart today petitioned the City Commission to defer action pending an investigation of the company's request for permission to relocate the tracks and lower the grade crossings.

Stuart appears as representative of a large group of property owners in the Alta Vista district, an exclusive residential section south and east of the branch line, who have been trying for several years to force the removal of the line and its relocation south and east of the city limits.

Stating that his clients are seeking an amicable adjustment of their controversy with the railroad, rather than a court fight, Stuart said that action by the city at this time will weaken their case.

The petition for relocating the tracks came to the City Commission from the State Railroad Commission. Action was deferred by the City Commission for thirty days.

Kern Enriched by Taxes Paid Oil Companies

BAKERSFIELD, Dec. 8.—Fourteen checks totaling a cash payment of $1,458,879.30 have been received at the office of C. E. Day, County Tax Collector, as first-installment taxes by the big oil companies operating in Kern county. The largest check received was that of the Standard Oil Company for $762,918.53. The next largest check was that of the Kern County Land Company for $188,686.76.

All records for payments on first-installment taxes are reported broken this year at the collector's office. If ready payment of taxes is an indication of wealth, the county is assured to be very prosperous this year by officials of the office, because there are few delinquent payments compared with other years.

On Monday cash collections were reported to be $50,179.50, or $10,000 greater than on the same date of last year.

The Associated Oil Company paid the third largest check of those received for the first installment, its impost totaling $129,899.86. The General Petroleum paid a tax of $89,780.22, and the Chanslor Canfield Midway Company paid $60,615.26 into the county coffers.

Lion Blocking Trail Killed by Maricopa Men

MARICOPA, Dec. 8.—Stalking in the dark and ready to leap, a mountain lion died last Sunday evening when she blocked the narrow trail being followed by three Maricopa men who were on their way to camp in the Upper Cuyama Valley shortly after dusk.

Arnold Patterson, Leroy Carter and Alfred Losee left here Sunday afternoon for their camp in the hills skirting the southern end of the valley. After driving as far as the road would permit they abandoned the machine and were packing in when they heard a noise ahead. Patterson was leading the way and as he flashed his light ahead two bright eyes gleamed. Before the lion could leap in the narrow trail Leroy Carter, second in line, had sent the beast to its "happy hunting grounds" with a shot from his rifle. It measured six feet five inches in length and weighed fifty-three pounds—a large animal for the local forests.

A bounty will be received from Ventura county authorities by the local men for their success in bringing down the destructive animal.

TACT IN PETUNIA

"I am going tomorrow to write an editorial skinning the Hon. Dodd Rotten alive," said the editor of the Petunia Palladium.

"That's be a waste of time," responded Constable Slackputter, the faithful guardian of the peace and dignity of the village. "If you let him alone folks will forget all about him inside of a month."—[Kansas City Star.

WATER SURVEY IN KERN

Legislative Committee Making Tour of Inspection to be Guests of Bakersfield Today

BAKERSFIELD, Dec. 8.—Widespread interest of irrigationists in the scheduled visit to Kern county Friday of the joint California legislative water survey committee which is on a tour of investigation through the San Joaquin Valley was indicated today by a number of reservations made by farmers in different parts of the county for places at the luncheon meeting upon arrival of the visiting party here, it was announced by Harrison Elliott, secretary of the Civic Commercial Association.

Indications today were that the luncheon meeting, slated for 12:15 p.m., tomorrow in Hotel El Tejon, will draw a large representative attendance.

The legislative committeemen, who were appointed by Gov. Young to review studies and surveys of natural water resources of the State, are due to arrive in Delano shortly after 10 a.m. and a brief open meeting of irrigationists and civic representatives will be held there to discuss the water situation in Northern Kern county.

Headed by O. A. Kommers of Taft, president, and L. B. Nourse, secretary of the Kern County Chamber of Commerce, a group of citizens will motor from Bakersfield in the morning to greet the legislators as they enter Kern county north of Delano. H. G. Hull, president of the Kern River Water Storage District; Assemblyman R. L. Patterson of Taft, and others, will be in the reception party, according to plans perfected today.

After the meeting in Delano, the party will proceed to Bakersfield for the luncheon session, at which water conditions in this county, together with projects for conserving and distributing the natural supply, will be discussed.

YOUTH TO FACE MURDER CHARGE

Richard Haver to Answer for Death of Aged Man

Asserted to Have Confessed to Killing F. E. Foster

Statement Put Into Evidence Over Objections

LONG BEACH, Dec. 8.—Richard Haver, despite his youthful age of 16 years, will not escape trial for the murder in Long Beach of Frank E. Foster, 84-year-old war veteran. This was determined by Municipal Judge Long in Department Two this afternoon in spite of the strenuous efforts of Attorney Ben McClendon, former Chief of Police, to keep from the record a written confession, alleged to have been made by the boy to police following his arrest two weeks ago.

Foster was killed as the result of a fractured skull, suffered, police say, during a scuffle between the old man and the 16-year-old youth, whom Foster surprised in the act of burglarizing his home at 320 Colorado Place, this city, on the night of September 6, last.

Judge Long, after reading the purported confession, admitted it into evidence and held young Haver to answer to the Superior Court on a charge of murder in the first degree. The youth is the son of George Haver, wealthy Los Angeles salesman. He was given the sobriquet "trousers burglar" by Long Beach police because of his alleged long series of house burglaries here, during which, it is asserted, he would remove the trousers of sleeping victims from the house and empty the pockets of their contents.

Haver, police aver, confessed to a number of such burglaries and admitted that he burglarized the Foster home, encountered aged Mr. Foster and tussled with him. Foster was found in his night clothes, outside of the house, where he had been pushed by the intruder, police say. He died four hours later.

Mrs. R. N. Post, 380 Orizaba avenue, with whom the boy had made his home, and who was arrested on a charge of being an accessory after the fact in connection with young Haver's operations, was recently discharged from custody after a preliminary hearing.

Wanted---Parson for Horseback Wedding Rites

RIVERSIDE, Dec. 8.—Roman Warren, the "cowboy aviator," is to be married. He admitted as much today, and his fiancee, Miss Ethel Berry, well-known horsewoman, shyly confirmed the news.

True to his spectacular nature that thousands of times has brought gasps from those watching his gyrations in his famous "Tommy" pursuit plane, or when on one of his bucking bronchos from his Purple Sash rancho, Roman Warren will not have an ordinary wedding. It is to be a horseback wedding, he explained today, and is to take place the 18th inst., Sunday, at 2 p.m.

Roman's only difficulty at present is to secure a preacher who can ride a horse.

A great deal depends on the preacher, it was pointed out, for upon his ability as a rider will be determined if the ceremony will be performed at full gallop, canter, trot or just standing still.

Miss Berry is well known for her feats of horsemanship in rodeos, while Warren is one of the best-known stunt flyers of the West as well as being known for his bronco-breaking proclivities. He it was who made the daring flight under a span of the West Riverside bridge a year ago.

MILLION DOLLARS IN WALNUTS FORECAST

SANTA BARBARA, Dec. 8.—Forecasts of a million-dollar walnut crop in Santa Barbara county this year were made today by Dr. E. O. Campbell, former Assemblyman, and a director of the Santa Barbara County Walnut Growers' Association, who estimated that approximately 6500,000 had been received by growers to date, with but half of the valuation of the crop marketed. With twenty carloads of nuts remaining in the packing plants, and with but a few tons of the late varieties of nuts to be received, practically all of the Diamond grade has been sold, and if more were available, a ready market could be found, Dr. Campbell said.

BABY TORNADO SWIPES FORD

Police Sent to Look for Car That Wind Blows Around Corner and Hides

SEPULVEDA, Dec. 8.—Joseph Youngren of Parthenia street yesterday lost his Ford car under peculiar circumstances. Detectives sent out to look for it and the probable thief, later found the car on a lawn behind a small clump of trees.

Youngren, it seems, had parked the car in front of his home. While he was in the house a vagrant wind took the Ford, blew it a block down the street, twisted it around a corner and hurtled it over on the lawn. When Youngren came out the car was not where he had left it, so he notified the police.

Later several school children told the village groceryman there was a strange Ford on the lawn, and he, in turn, notified Youngren.

RECORD FOR COAST IN CASTING SIZE

Will be Used in New Mill Plant at Torrance

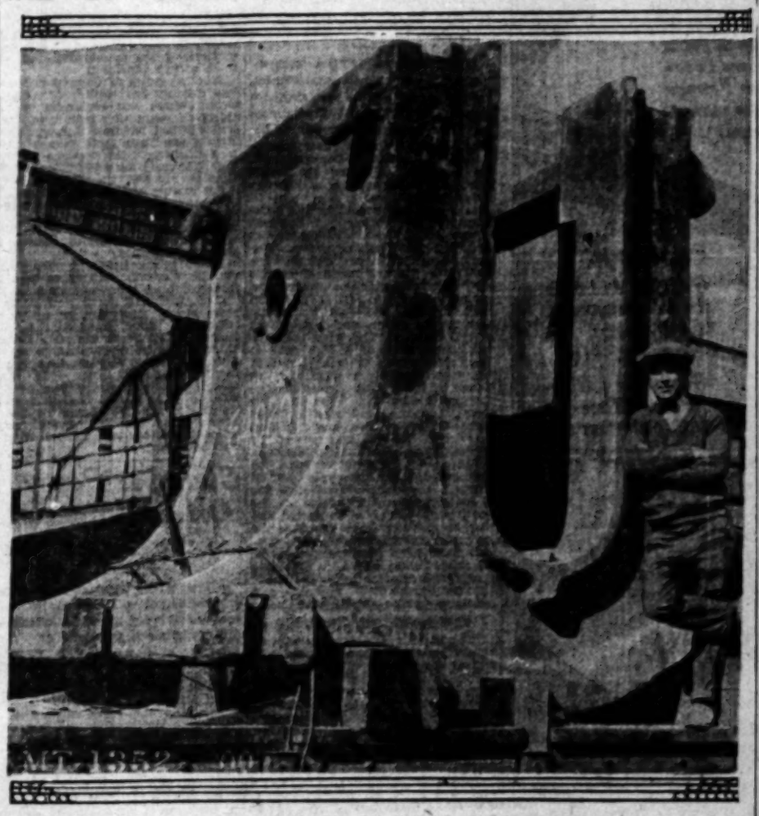

Pinion Housing for Columbia Works
Giant piece of machinery weighs more than thirty-two tons.

TORRANCE, Dec. 8.—The largest steel castings ever poured on the Pacific Coast will be used in the Columbia Steel Corporation's new blooming mill now under construction in Torrance. The two castings were made at the Columbia Steel plant at Pittsburg, Cal., and are now being machined at the Llewellyn Iron Works at Los Angeles. One of them, a pinion housing for the 38-inch rolling mill, weighs 64,020 pounds. The other which is also a housing, weighs 32,160 pounds.

The blooming mill which the Columbia Steel Corporation is now erecting at Torrance is the second new addition to the company's Southern California plant within a year. When completed it will necessitate a 33 per cent increase in the company's Torrance pay roll. To provide ingots for the new blooming mill, the company has ordered construction of the fourth open hearth furnace with a capacity of fifty tons a pour.

Ontario Parking Ordinance Case to Get Retrial

ONTARIO, Dec. 8.—Holding that Ontario's city ordinance relating to parking an automobile in front of a person's residence over the protest of the resident is valid, Superior Judge Leonard has reversed a recent decision by Judge George R. Holbrook of Ontario court and ordered back to the lower tribunal for trial the case of the People against C. F. Cook.

Judge Holbrook held in his decision that the ordinance was not valid. In reversing the decision Superior Judge Leonard scored a victory for the city of Ontario in support of its ordinance.

The case was brought into court when Paul Walter caused the arrest of Cook, a truck driver. Walter declared that Cook had parked his truck illegally in front of his residence and refused to move it when Walter protested.

Walter attacked the ordinance which says persons may park in front of a residence dropite the resident's protest. The Southern California Truckers' Association sided with Cook and filed a demurrer to the complaint. Judge Holbrook sustained the demurrer and the case was taken to Superior Court.

The case will now be tried in Judge Holbrook's court.

SCENIC ROAD HIT BY WALTON LEAGUE

UPLAND, Dec. 8.—Upland-Ontario chapter of the Izaak Walton League of America has gone on record opposing construction of a scenic mountain road from Manker Flats above Camp Baldy over the mountain top to Lytle Creek Canyon, asserting that such a road is a menace to the forests because of the careless motorists who will drive over it and who pay no attention to "no smoking" regulations.

Declaration has been made by a prominent San Bernardino county forestry official that most of the fires in the local mountains have been caused by motorists from Los Angeles and beach cities, who become too exuberant upon leaving the cities behind and forget about fire hazards.

Arrangements have been completed by the local chapter to broadcast two fish, game and forestry talks over a Los Angeles radio station January 24 and 27. George P. Weldon of Chaffey Union High School faculty and Robert Henderson are preparing the talks.

ARCADIA PLANS TO VOTE LIBRARY BONDS

ARCADIA, Dec. 8.—City Attorney Walter Dunn was authorized by the City Council last night to take the necessary steps in presenting a $116,000 bond issue before the people for erection of a city library, additions to City Hall and purchasing of more city property. The library, it is proposed, will be erected on one of two locations, the two lots adjoining the present City Hall or a ten-acre site at Double Drive and Huntington Drive.

DAMAGE CLAIM DENIED

Santa Ana Jury Decides Motorist to Blame if Crash at Railway Crossing Occurs

SANTA ANA, Dec. 8.—When you come to a railroad crossing, stop, look and listen before you try to bunt the train off the track—that is if you want to collect damages afterward.

The "stop, look and listen" sign displayed on thousands of cross-arms at railroad crossings throughout the country, was again proven to be something more than a mere sign, when a jury in Superior Court late yesterday denied the suit of Mrs. Ella Merryman of La Habra against the Pacific Electric Railway Company for $15,987 damages.

For the "steenth" time in recent years, a railroad company was absolved from liability for a crossing wreck, because the injured party failed to "stop, look and listen." The crossing sign is not only a warning, it is a law, yesterday's verdict again demonstrated.

Mrs. Merryman was injured when the automobile in which she was riding with John Moore was struck by an electric car at the crossing on South Cypress street, La Habra, last March 5. In her damage suit, Mrs. Merryman charged the railroad company with negligence, in that no whistle was sounded and no warning wig-wag signal placed at the crossing. The only signal there was the garden variety of "stop, look and listen" sign, which one sees everywhere and pays no attention to.

But that was enough, it was ruled, though the railroad company produced additional evidence to show that the car's whistle had been sounded at the time of the accident. It also proved that Moore had not halted his car at the crossing, when, as he said, he failed to see whether the track was clear.

Motorists must look and listen, and, if they can't see the track clearly, they must stop. Such was the law stated at the trial.

SCHOOL CONTRACT LET

SANTA BARBARA, Dec. 8.—Contract for the construction of the Frederick Forrest Peabody elementary school for the Rutherford Park district was awarded by the school board to Alfred L. Vestna. Construction will start within five days. The total cost of the buildings will be $87,420. It was reported at the meeting that there are now 7311 children under the age of 18 in Santa Barbara, an increase of 70% over an unofficial report submitted last October.

Tulare to Act as Host at Elks' Annual Meeting

TULARE, Dec. 8.—Local, valley and State officials will be in attendance at the annual meeting of the San Joaquin Valley Elks' Association, which will assemble in Tulare Saturday evening, drawing about 6000 Elks from all parts of the valley. Elton Wilcox of Porterville is president of the association, while W. S. Allen, Exalted Ruler of the Porterville lodge, is vice-president.

Various exalted rulers of the valley will put on ritualistic work for candidates from the different lodges.

A special train will convey Elks from the northern part of the valley, 300 being expected to be in the party, including the famous Fresno glee club. Assembling at the Elks' clubrooms a monster parade through the business district at 7:20 p.m. will open the festivities.

The Boys' Antler Band from Taft will lead the line of march. Tulare lodge officers, champions of the San Joaquin Valley and winners of the second prize in the State association ritualistic contest, will open the lodge session at 8 p.m. Honored guests will then be introduced.

CHINO SAFEGUARDS AGAINST FORGERS

CHINO, Dec. 8.—Hereafter when a stranger invades this city and tries to cash a check he will go through a procedure considerably similar to that of a stranger entering a State prison. A bureau of identification is to be established, according to vote of Chino City Council and anyone unknown to the merchant who seeks to cash a check will have his fingerprints recorded. By means of these prints it is hoped to apprehend the passer of any fictitious checks. Merchants here hope to eliminate the practice of passing forged and fictitious checks on them by inauguration of the identification printing plan.

ROAD PROJECTS PROPOSED

Ventura Takes Action to Eliminate Curve, Build New Bridge and Oil Field Highway

VENTURA, Dec. 8.—Elimination of the "death curves" on the Conejo grade, a new bridge for the Ventura River at the end of Meta street and the new truck highway through the Hobson oil field. These three projects are proposed for the immediate future, according to announcement made jointly today through the Ventura Chamber of Commerce and the Automobile Club of Southern California.

The work, to be done under the direction of the State Highway Commission, has been recommended to that body by E. E. East, automobile club engineer. Homer Wheeler, secretary of the Automobile Club of Southern California in this city, said today that work on all three of these improvements should be started within the next few weeks or months.

The appalling number of accidents that are constantly occurring on the Conejo Grade and the stream of complaints that are coming in to the club from both members and non-members has led Mr. East and his associates to label this piece of road in a communication to the State Highway Commission as the most dangerous piece of pavement between the Oregon line and Mexico.

According to Mr. East and the State highway engineers, it is desired at some time in the future either to relocate the Conejo Grade or at least to widen the present road.

The Meta-street bridge project is the latest suggestion to complaints that have been growing more numerous about the condition of the present bridge west of this city and its incapacity for handling heavy traffic. With the City Council's plans for widening Meta street and connecting it with an improved Thompson Boulevard, such a bridge would give Ventura a second artery for the handling of through traffic.

The third proposal, while considered of equal importance, is a little less definite at present.

The directors of the city Chamber of Commerce have passed a resolution supporting Santa Barbara in a request for a widening of the Rincon highway through the oil fields.

The automobile club feels, however, that the oil companies should bear some part of this increased expense made necessary by their activities, and is proposing a second road through the congested district, such a road to be built with help of the oil companies, possibly between the State high-tide lands and the present highway.

SISTER ASSU... SLAYER IN...

Defense for Coen to be on Mental Co...

Foreman Youth F... Tells of Lo...

Isabel Artist in ... With Rob...

HANFORD, Dec. 8. ... Mace Artist, accused ... Hanford's counter ... tonight at 11:30. ... fist, his wife, died ... a result of being ... head with a counter ... James J. Allsbach, ... slayer.

HANFORD, Dec. 8. ... len Coen, alias Allsbach ... Mrs. Edna Artist, is ... hang, in the opinion of ... J. W. Ferguson. ... moment when advocates ... insanity would be ... crowbar killer. Coen ... that he caused the ... Artist and the pretrial ... of her husband. Mace ... attempt to "put them ... clear the way for his ... Isabel, their 16-year-old ...

Ferguson declared the ... ranch hand and former ... doubtedly knew what ... "He's as sane as I am," ... District Attorney.

Mrs. R. S. Clark, Coen ... nounced, however, that ... go ahead with plans for ... lity defense.

"My brother could not ... in his normal state ... occurred," she said. "It ... rible mystery to him. ... tainly make a fight for ...

M. C. Reep, foreman ... Coen worked for nine ... came forward today with ... tion that the young ... mental lapses.

"He would wait some ... pause for periods," she ... set intervals I observed him ... erything and look with a ... pid stare at nothing at all."

Isabel Artist, pointed ... confession in the case ... parents "to sleep," ... rest, but is in custody ... tives. Undersheriff ... ner declared the confession ... vinced, in spite of the ... ments, that she had a part ... nection with the case.

A revolver, which the ... police he had with him ... went to the Artist home ... night, was found yesterday ... rail in the dining-room.

COUNTY MAY APPOINT DEFENSE ATTORNEY

COALINGA, Dec. 8. (... len Coen, alias Allsbach ... charged with the murder ... na Artist at Hanford ... ably will be appointed ... ney appointed by the ... in Kings county.

This was made known ... in an interview of a ... the Fresno Republican ... H. Clark, a sister of the ... man.

Redlands to D... Paving Und... Vrooman A...

REDLANDS, Dec. 8.—The ... Council by vote here today ... on a policy of large bond ... property owners of the city ... Council decided to continue ... paving and improvement ... Vrooman Act of 1911 ... changing over to the bond ... 1923.

This means that all pav... street and curb work ... charged directly to the pro... ing on the street. The bond ... up for a decision when pro... ers on Research road ... against the street work ... to them, claiming it was a ... provement and should be ... the whole city. The Council ... to proceed under the 1911 ... bids and let the contract ... provement of the street ... and paving with concrete ... or thirty feet to connect ... State highway which is ... widened and paved as far ... Bernardino county line.

The Matteoni Act ... other improvement bills ... necessary and work will ... tate a bond issue and ... ing of bridges.

Monrovia Acts Against Jo... Highway Dis...

MONROVIA, Dec. 8.—The ... City Council took quick action ... to forestall possible inclusion ... rovia property in a contemplated ... trict to open highway from ... Baldwin estate, when it was ... that the Pasadena City Planning ... refused to act because of ... ability.

Upon request of the Arca... Council Monday night the Monrovia ... Council passed a resolution protesting the County Supervisors ... condemnation proceedings ... Clara Baldwin property ... through the Baldwin estate. ... resolution was merely ... tion taken by the Monrovia ... Council.

As Pasadena is believed ... dent Board of Supervisors ... to pass a condemnation ... layed such action in the ... that such action would ... dena property in a district ... the project.

The Monrovia Council ... tical session last night ... their original resolution ... of the following clause: ... lution shall not be ... on the part of the city of ... that lands within the ... its of said city shall ... within any district ... acquisition and ... streets above mentioned.

WANT-AD RATES

EFFECTIVE JANUARY 1, 1927.

Rates per line for consecutive insertion, 20 cents.
Three consecutive times, 18c Daily, 27c Sunday.
Six consecutive times, 17c Daily, 25c Sunday.
One time, 25c Daily, 40c Sunday.
SITUATIONS WANTED, 4 consecutive times, 10c Daily.
One time, 15c Daily, 20c Sunday.
SITUATIONS WANTED—FEMALE, 6 consecutive times, 10c Daily.
One time, 15c Daily, 20c Sunday.
Advertisements for 6 consecutive times, 16c Daily.
One time, 25c Daily, 40c Sunday.
Advertisements for 12 consecutive times, 12c Daily.
One time, 25c Daily, 40c Sunday.
EMPLOYMENT AGENCIES, MOTION PICTURE ADVERTISING, DECORATING, CARPENTERS, PAINTERS, PAPERHANGERS & KINDRED TRADES, 6 consecutive times, 25c Daily.
One time, 40c Daily, 60c Sunday.
Advertisements not classified as Situations Wanted or Employment will be charged for at the General Want-Ad Rates, 14c and 40c Sunday.
Rates for SPECIAL INTERESTS, PERSONALS, BUSINESS OPPORTUNITIES, SPECIAL NOTICES, STOCKS AND BONDS, IMPROVEMENT BONDS, MONEY TO LOAN, DIAMONDS & JEWELRY, TRADE & EXCHANGE, REAL ESTATE, AUTOMOBILES, MOTORCYCLES, BICYCLES, AIRCRAFT, BOATS, AUCTIONS, LIVESTOCK, POULTRY, PETS, SEEDS, NURSERY STOCK, FARM IMPLEMENTS, MACHINERY, BUILDING MATERIALS, FUEL, FEED, FARM PRODUCTS, MERCHANDISE, WANTED TO BUY, MISCELLANEOUS, FURNITURE, HOUSEHOLD GOODS, RADIO, MUSICAL INSTRUMENTS, ROOMS & BOARD, RESORTS, REAL ESTATE FOR RENT, REAL ESTATE WANTED, REAL ESTATE FOR SALE, BUSINESS PROPERTY, FARMS & RANCHES, LOTS, ACREAGE, SUBURBAN HOMES, HOUSES, BUSINESS CHANCES, INSTRUCTION, PROFESSIONAL SERVICES, LEGAL NOTICES, PUBLIC NOTICES, TRAVEL, CAMPS & TOURS, AUTOMOBILE TRANSPORTATION, RAILROADS, STEAMSHIPS, AUTOMOBILES FOR SALE, TRUCKS & TRACTORS, AUTOMOBILES WANTED, AUTOMOBILES FOR EXCHANGE, AUTOMOBILE REPAIRING, AUTOMOBILE PARTS & ACCESSORIES, AUTOMOBILE SERVICE, AUTOMOBILE INSURANCE, AUTOMOBILE PAINTING, AUTOMOBILE TIRES, AUTOMOBILE STORAGE, AUTOMOBILE WASHING & POLISHING, AUTOMOBILE LUBRICATION, AUTOMOBILE TOPS & UPHOLSTERING, AUTOMOBILE BODY & FENDER WORK, AUTOMOBILE BRAKE SERVICE, AUTOMOBILE RADIATOR REPAIRING, AUTOMOBILE TRUCK & TRACTOR REPAIRING, AUTOMOBILE MACHINE WORK, AUTOMOBILE ELECTRIC SERVICE, AUTOMOBILE GENERAL REPAIRING, AUTOMOBILE MISCELLANEOUS

SISTER ASSERTS SLAYER INSANE

Defense for Coen to be Based on Mental Condition

Foreman Youth Worked for Tells of Lapses

Isabel Artist in Section With Relatives

HANFORD, Dec. 8. (By ... Mace Artist, second victim of Hanford's crowbar slayer, died tonight at 11:16. Mrs. Edna Artist, his wife, died Sunday soon as a result of being beaten over the head with a crowbar wielded by James J. Allendale, confessed slayer.

HANFORD, Dec. 8. (By ... Allendale, alias Allen Coen, alias ... Mrs. Edna Artist, is dead and ... hang, in the opinion of Dist. Atty. J. W. Ferguson. He made this statement when advised that a defense of insanity would be offered by the crowbar killer. Coen has confessed that he caused the death of Mrs. Artist and the probable fatal injury of her husband, Mace Artist, in an attempt to "put them to sleep" and clear the way for his elopement with Isabel, their 16-year-old daughter.

Ferguson declared the 34-year-old ranch hand and former soldier was undoubtedly knew what he was doing.

"He's as sane as I am," said the District Attorney.

Mrs. H. E. Clark, Coen's sister, announced, however, that she would go ahead with plans for an insanity defense.

"My brother could not have been in his normal senses when the crime occurred," she said. "It is all a terrible mystery to him. We will certainly make a fight for his life."

M. C. Roop, foreman under whom Coen worked for more than six years, came forward today with the assertion that the young man showed mental lapses.

"He would work with unusual diligence for periods," said Roop, "and at intervals I observed him doing everything and look with a fixed, stupid stare at nothing at all."

Isabel Artist, involved by Coen's confession in the plot to put the parents "to sleep," is under arrest here, but is in seclusion with relatives. Undersheriff William V. Renner declared the authorities are convinced, in spite of the slayer's statements, that she had no guilty connection with the case.

A revolver, which Coen said the police he had with him when he went to the Artists' home the night, was found yesterday on a parkrail in the dining-room.

COUNTY MAY APPOINT DEFENSE ATTORNEY

COALINGA, Dec. 8. (By ...)—Perry ... Coen, alias James Allendale, charged with the murder of Mrs. Edna Artist at Hanford Sunday, probably will be defended by an attorney appointed by the Superior Court in Kings county.

This was made known here today in an interview of a representative of the Fresno Republican with Mrs. H. E. Clark, a sister of the accused man.

Redlands to Do Paving Under Vrooman Act

REDLANDS, Dec. 8.—The City Council by vote here today decided on a policy of large interest to property owners of the city when the Council decided to continue all district paving and improvement under the Vrooman Act of 1911 instead of changing over to the Mattoon Act of 1928.

This means that all paving on street and gutter work will be charged directly to the property fronting on the street. The matter coming up for a decision when property owners on Roosevelt Road protested against the street work being charged to them, claiming it was a public improvement and should be borne by the whole city. The Council voted to proceed under the 1911 act, opened bids and let the contract for the improvement of the street with macadam and paving with not less than a width of thirty feet to connect with the new State highway which is now being widened and paved as far as the Redlands county line.

The Mattoon Act may be used in other improvements which would make necessary and which would permit to tate a bond issue such as the building of bridges.

Monrovia Acts Against Joining Highway District

MONROVIA, Dec. 8.—The Monrovia City Council took quick action today to forestall possible inclusion of Monrovia property in a contemplated district to open highways through the Baldwin estate, when it was learned that the Pasadena City Directors had refused to act because of the legality.

Upon request of the Arcadia City Council Monday night the Monrovia Council passed a resolution requesting the County Supervisors to start condemnation proceedings to open through the Baldwin estate. The resolution was merely supporting action taken by the Arcadia City Council.

As Pasadena is interested in the proposed new highways, the action of the Board of Directors also was delayed such action might jeopardize Pasadena property in a district to pay for the project.

The Monrovia Council, at a special session late yesterday, voted their original resolution by which of the following clause: "This resolution shall not constitute any action on the part of the city of Monrovia that lands within the corporate limits of said city shall be included within any district formed for the acquisition and improvement of streets above mentioned."

Kitty Keen's Christmas Suggestions

Interesting holiday offerings, recommended by Kitty Keen, a wide-awake expert shopper who has searched all parts of Los Angeles for Christmas gift ideas.

For Him —X1

THE GIFT SUPREME
A Home of Your Own

A Safe Plan to yourself this Christmas. Use $100 out of your Stocking Savings Bank and buy a home. Save the balance at $25 to $40 month just what you'd pay in rent.

I own 10 houses in several locations and will make above deal at this time. Address T. box 41 Times Office.

SMOKERS' ARTICLES
John's Pipe Shop
THE OLD RELIABLE
Not a Cigar Store
324-326½ S. SPRING
WATCH WINDOWS
FOR BARGAINS
Sign 2nd floor, electric sign
Pipe Repairing a specialty
Watches & jewelry, unredeemed pledges
under $30 & $40, sell them
at $15 up to $18; 16 to 17 jewels,
14K gold filled case; also
gold watches at lower prices for them
Watch Repairing a specialty
WONDERFUL GIFTS
AT THE MAY CO., 4th Floor.
CHINESE ARTS
FINAL CLOSING OUT SALE
EVERYTHING AT A SACRIFICE
THE PEKIN STORE
3002½ W. ALAMEDA ST.
FURS at 1-3 less than downtown prices. Choice Russian & Alaskan forces, sables and martens. Y. Y. Grant (The Alaska Fur Man.) 3426 W. Washington, EM. 5317.
FONY for coals, regular $295 val., red. to $127.50; pay $40 down, $2.50 wk. while wear. Beau. fox collars. Miller Tanning Co., 3051 S. Alvarado.
RUGS—Give the wife that promised rug for Christmas. National Carpet Works, 1744 W. Washington.
FOR XMAS
GIVE A CHEVROLET
1225 EAST 7TH ST.
Beads—Restringing—Gifts
Exclusive Pearl Shop, 713½ S. Grand
GIFT OF WISDOM "BELL" Shorthand & typewriting $16. Black Bldg.
IDEAL gift for her. 5-rm. home, only $100 down. 7211 S. San Pedro.

For Her —X2

"XMAS GIFT"
HERE IT IS
6-room hardwood, stucco bungalow, 83rd st., just off Western. $250 down, balance $5150. Easy terms. WE. 2462.
THE CAT'S PAJAMAS
Tailored in our own shop.
Lounging & sleeping. Priced right.
IDEAL XMAS GIFT
2622 W. 6th at Rampart.
For Her a Lasting Gift
a Thor Washer or Ironer
THOR PACIFIC CO.
1017 S. GRAND AVE. WE. 2238.
LOVE-BIRDS ... FINCHES
Fancy foreign finches. Cunning Love Birds. Parakeets. Cute Monkeys. Healthy Ireland PETS MAKE WONDERFUL GIFTS
AT THE MAY CO., 4th Floor.
CHINESE ARTS
FINAL CLOSING OUT SALE
EVERYTHING AT A SACRIFICE
THE PEKIN STORE
3002½ W. ALAMEDA ST.
FURS at 1-3 less than downtown prices. Choice Russian & Alaskan forces, sables and martens. Y. Y. Grant (The Alaska Fur Man.) 3426 W. Washington, EM. 5317.
FONY for coats, regular $295 val., red. to $127.50; pay $40 down, $2.50 wk. while wear. Beau. fox collars. Miller Tanning Co., 3051 S. Alvarado.
RUGS—Give the wife that promised rug for Christmas. National Carpet Works, 1744 W. Washington.
FOR XMAS
GIVE A CHEVROLET
1225 EAST 7TH ST.
Beads—Restringing—Gifts
Exclusive Pearl Shop, 713½ S. Grand
GIFT OF WISDOM "BELL" Shorthand & typewriting $16. Black Bldg.
IDEAL gift for her. 5-rm. home, only $100 down. 7211 S. San Pedro.

For Little Folks —X3

BICYCLES
Also children's vehicles for Xmas.
L. A. CYCLERY
342 E. FIRST ST.
A DOLL wig hand woven of your own hair would make a charming gift for that little girl. Rapid service & prices reasonable. Mail orders. Mrs. M. C. Rolson, 3440 Riverside Terrace, OL. 5446.
OWN NAME PENCILS
15 for $1. Your name hand engraved. We deliver. 1243 Laurel av. HE.9157
SCOOTER, bikes, $15. Bicycles, toys redu. 5117 Sta. Monica Bl. HO.0025

For the Home —X4

$400 A LINCOLN XMAS $400
For the family. Every car in perfect condition. All guaranteed. Down payments, from $400 up. Terms to suit
STEPHEN S. NERNEY
Lincoln Dealer
1313 N. VINE ST. GL. 8174.
DAHLIAS
QUEEN OF FLOWERS
bulbs from biggest prize winning Dahlias in the U. S. now ready for shipment. Write for catalog.
SUPERIOR DAHLIA GARDENS
CHAS. GUTTING CALIF.
RADIO — A guaranteed brand new radio set. Operates direct from electric light socket. Compl. incl. loud speaker. Reduced to $24.50. Complete means everything you need. No aerial to buy. Best buy in L.A.
RADIO MFG. SUPPLY CO.
1900 S. BROADWAY
Clocks Watches
LARGEST SELECTION IN WEST
THE TIME SHOP
612 S. OLIVE 529 S. WESTERN.
A Keen Suggestion
A RADIO PANATROPE. Victor-radio combination piano, saxaphone, ukelele, clearing out sale, prices on many musical instruments.
724 S. Hill. MARTIN MUSIC CO.
Pocket Radio
ONLY $2.50.
Distance to 300 mi., mailed anywhere with instructions and wrg. guarantee. Address F. E. Davis, 126 W. 3rd., rm. 512.
Electrical Appliances
THE GIFT SUPREME
Here as usual, & our prices.
ELECTRIC SHOP
229 W. Second st. MU. 4843.
Buick 1926 Sedan
2-door master 6 sold seal. Run very little. Like new throout. Terms. HOWARD AUTOMOBILE CO.
1213 S. Main. WE. 6385.
Butterfly Art Goods, trays, glasses, wholesale, retail. Hal Newcomb, opp. Hawaiian. Ostrich Farm. EL.5124
REPOSSESSION. Cabinet Victrola. Low price. Much slightly used. Pico.
MISSION WATER
ORDER IT NOW. Call OX. 2206.
ELECTRIC WATER DISTILLER $45.
MARKET FURNITURE CO.
N. W. WESTERN. Holly. 8209.
REO—No left unsold as yet as a reconditioned REO. $200 up.
Reo Motors, 423 W. 12. WE. 4581.
CROSLEY RADIO. "LIGHT SOCKET"—Operated set. Portable. Complete. BUDWIG, 201 N. Brand, Glendale.
ALL MAGAZINE SUBSCRIPTIONS—148 S. Broadway, R. 612. VA. 1934.
RADIO—Sets all kinds. 1414 Santa Monica Blvd. Cinderella Shop.
PIANO or new. mach. A practical home gift. N.W.Fisher, 944 S. Bdy.

For the Home —X5

Miscellaneous

AVOCADO SPECIAL
Your friends will appreciate a taste of pure, delicious tropical fruit
"THE AVOCADO"
5 and 10-lb. pack at $1.25 per lb.
Rancho Vista Avocado Estates
1518 Spreckels Bldg., 754 S. Hill.
MUSICAL BARGAINS EVERY DAY.
Violin Outfits $14.50 and up.
Banjos $12. Ukes $1.75. Bohm clarinets $45. A small deposit secures any instrument until Xmas. Barnes Music Co., 322 S. Bdwy.
AT CHRISTMAS—Remember the CASTON ORGAN. We sell for all ways, materials, old clothes, toys, etc. Salvation Army Industrial Home Wagon, PH. MU. 13416.
Good Healthy Goldfish
ALL KINDS everything for them. MU. 8150. 1151 S. Broadway.
A XMAS GIFT SUPREME
A home at 152 S. Hill st.
Call & Whiting
4969 W. 6th st. FI. 4967.
YOUR MINIATURE FREE, hand-painted on porcelain, with our ELECTRIC KILN. Visit our studio. 206 Fine Arts Bldg. MI. 4061.
FLOWERS OF DISTINCTION
DELIVERED ANYWHERE
ERB. 2762 Wilshire. DR. 3958.
A MARKET FOR ALL LEGITIMATE LOANS. J. H. WHITMAN CO.
326 TITLE INS. BLDG. VA. 2997.

For Her —X6

Miscellaneous

THE GIFT SUPREME
A Home of Your Own

Be Santa Claus to yourself this year. Take $100 out of your Stocking Savings Bank and buy a house, paying the balance at $25 to $40 month just what you'd pay in rent.

I own 10 houses in several locations and will make above deal at this time. Address T. box 42. Times Office.

FOR ORIENTAL GIFTS
THE YAMATO
404 S. Broadway, L. A.
103 E. Colorado, Pasadena.
Complete line of oriental arts, china ware, kimonas, scarfs, embroidery handkerchiefs and shawls at big bargains.
Love Birds $5 a Pair
Singing Canaries $5 each.
Sweetly trilling Roller and beautiful English Canaries.
Cages, food and all supplies.
Talking Parrots, Goldfish, Puppies.
Largest stock by oldest expert.
J. C. EDWARDS, 639 S. GRAND
RADIOS. New console model Freshman, with Philco Eliminator, including aerial, ready to plug into light socket. Nothing else to buy. $124.85. Terms $10 down and $10 a month.
THE MAY CO.
$190 Mo. Xmas Present
Real barg., 7-r. house, dbl. bung., beaut. floors, dbl. gar., lot to alley. 1340 W. 29th st. $14,500. 16061 handles. Owner, VA. 7025. NO. 5231 eves.
CANARY BIRDS ... CANARY BIRDS
St. Andrews Rollers, Harts Mt. Warblers. Finches in full song and plumage.
MAKE WONDERFUL GIFTS
AT THE MAY CO., 4th Floor.
Birds Pets Cages
Very compl. stock, fully guaranteed. Oldest estab., reliable store in L.A.
L. J. GRIDER'S BIRDLAND
126 W. 9th St. Tucker 7014.
GOLDFISH—Aquariums. Bird Cages. A big variety of imported and domestic birds. Expert bird fanciers. Sales & supplies of all kinds.
WONDERFUL GIFTS FOR GIFTS
AT THE MAY CO., 4th Floor.
XMAS CARDS, GIFTS
433 WEST 6TH ST.
NOTAN ART SHOP
TYPEWRITERS — New Underwood portables with standard keyboard. Latest Xmas present. Price $60. Trus. If desired. Wholesale Typewriter Co. Inc., 442 S. Main. MI. 4228. Open eves.
FAT your debt to Posterity NOW. The Gift Supreme. A course in STENOTYPING puts the New Profession in Kay College, 617 So. Figueroa and Calif. Com. College, 3731 W. 6th.
PHONOGRAPHS with complete concert selection. WERER SHOWCASE & FIXTURES CO. 316-320 E. LOS ANGELES ST. PHONE MU. 6460
$5 PD. $12.50 $240 DOWN
F C WOOD 124 W. 3rd st. Rm. 705.
POLICE dogs, wonderful sifts, 1 year, immune from distemper. 10902 S. Inglewood.
BARGAINS in new club mahmng, for Xmas. Address E. box 553. Times Branch.
AUTO—Ideal Xmas Gift.
Just take up old contract on a good "repossessed" car. 204 W. Pico
CHRISTMAS HOLLY
2603 Tacoma ave. CA. 7917.
DOBERMAN Pinscher puppies. Place your Xmas order now. Also a few grif. Basjos. 912 Ukee $1.75. Bohm clarinets $45. A small deposit secures any instrument until Xmas. Barnes Music Co., 322 S. Bdwy.
SWEATERS any style. Factory to you. Wholesale prices. 4520 Central.
BIBLE, cards, gifts. Bring this ad to His Hird Store 7414 W. Pico
ROOFING—MU. 7827.
AUTO BUMPERS Save 25-50% Fit most cars. 7026 S. Main. MU. 7826.
ROBERTSON'S AUTO PARTS
7026 HOLLYWOOD BLVD.
Quick serv. on bldg. loans. No red plan 7272. Western Mtg. Co. 447 S. Hill.
Quick shades, pillows, etc., made by expert. Will call for order AN 6520

For the Home —X7

Kitty Keen's Suggestions

Christmas Dinners

LADY making rarely delicious Eng. fruit cake; mince pie; plum pud. ding. Solves gift problem. FI. 0264

Birds Pets Cages

GOLDFISH—Aquariums. Bird Cages. A big variety of imported and domestic birds. Expert bird fanciers. Sales & supplies of all kinds.
WONDERFUL GIFTS FOR GIFTS
AT THE MAY CO., 4th Floor.
XMAS CARDS, GIFTS
433 WEST 6TH ST.
NOTAN ART SHOP
TYPEWRITERS — New Underwood portables with standard keyboard. Latest Xmas present. Price $60. Trus. If desired. Wholesale Typewriter Co. Inc., 442 S. Main. MI. 4228. Open eves.
FAT your debt to Posterity NOW. The Gift Supreme. A course in STENOTYPING puts the New Profession in Kay College, 617 So. Figueroa and Calif. Com. College, 3731 W. 6th.
PHONOGRAPHS with complete concert selection. WERER SHOWCASE & FIXTURES CO. 316-320 E. LOS ANGELES ST. PHONE MU. 6460
$5 PD. $12.50 $240 DOWN
F C WOOD 124 W. 3rd st. Rm. 705.
POLICE dogs, wonderful sifts, 1 year, immune from distemper. 10902 S. Inglewood.
BARGAINS in new club mahmng, for Xmas. Address E. box 553. Times Branch.
AUTO—Ideal Xmas Gift.
Just take up old contract on a good "repossessed" car. 204 W. Pico
CHRISTMAS HOLLY
2603 Tacoma ave. CA. 7917.
DOBERMAN Pinscher puppies. Place your Xmas order now. Also a few grif. Basjos. 912 Ukee $1.75. Bohm clarinets $45. A small deposit secures any instrument until Xmas. Barnes Music Co., 322 S. Bdwy.
SWEATERS any style. Factory to you. Wholesale prices. 4520 Central.
BIBLE, cards, gifts. Bring this ad to His Hird Store 7414 W. Pico
ROOFING—MU. 7827.
AUTO BUMPERS Save 25-50% Fit most cars. 7026 S. Main. MU. 7826.
ROBERTSON'S AUTO PARTS
7026 HOLLYWOOD BLVD.
Quick serv. on bldg. loans. No red plan 7272. Western Mtg. Co. 447 S. Hill.
Quick shades, pillows, etc., made by expert. Will call for order AN 6520

Miscellaneous —X8

THE GIFT SUPREME
A Home of Your Own

Be Santa Claus to yourself this year. Take $100 out of your Stocking Savings Bank and buy a house, paying the balance at $25 to $40 month just what you'd pay in rent.

I own 10 houses in several locations and will make above deal at this time. Address T. box 42. Times Office.

FOR ORIENTAL GIFTS
THE YAMATO
404 S. Broadway, L. A.
103 E. Colorado, Pasadena.
Complete line of oriental arts, china ware, kimonas, scarfs, embroidery handkerchiefs and shawls at big bargains.
Love Birds $5 a Pair
Singing Canaries $5 each.
Sweetly trilling Roller and beautiful English Canaries.
Cages, food and all supplies.
Talking Parrots, Goldfish, Puppies.
Largest stock by oldest expert.
J. C. EDWARDS, 639 S. GRAND
RADIOS. New console model Freshman, with Philco Eliminator, including aerial, ready to plug into light socket. Nothing else to buy. $124.85. Terms $10 down and $10 a month.
THE MAY CO.
$190 Mo. Xmas Present
Real barg., 7-r. house, dbl. bung., beaut. floors, dbl. gar., lot to alley. 1340 W. 29th st. $14,500. 16061 handles. Owner, VA. 7025. NO. 5231 eves.
CANARY BIRDS ... CANARY BIRDS
St. Andrews Rollers, Harts Mt. Warblers. Finches in full song and plumage.
MAKE WONDERFUL GIFTS
AT THE MAY CO., 4th Floor.
Birds Pets Cages
Very compl. stock, fully guaranteed. Oldest estab., reliable store in L.A.
L. J. GRIDER'S BIRDLAND
126 W. 9th St. Tucker 7014.
GOLDFISH—Aquariums. Bird Cages. A big variety of imported and domestic birds. Expert bird fanciers. Sales & supplies of all kinds.
WONDERFUL GIFTS FOR GIFTS
AT THE MAY CO., 4th Floor.
XMAS CARDS, GIFTS
433 WEST 6TH ST.
NOTAN ART SHOP
TYPEWRITERS — New Underwood portables with standard keyboard. Latest Xmas present. Price $60. Trus. If desired. Wholesale Typewriter Co. Inc., 442 S. Main. MI. 4228. Open eves.
FAT your debt to Posterity NOW. The Gift Supreme. A course in STENOTYPING puts the New Profession in Kay College, 617 So. Figueroa and Calif. Com. College, 3731 W. 6th.
PHONOGRAPHS with complete concert selection. WERER SHOWCASE & FIXTURES CO. 316-320 E. LOS ANGELES ST. PHONE MU. 6460
$5 PD. $12.50 $240 DOWN
F C WOOD 124 W. 3rd st. Rm. 705.
POLICE dogs, wonderful sifts, 1 year, immune from distemper. 10902 S. Inglewood.
BARGAINS in new club mahmng, for Xmas. Address E. box 553. Times Branch.
AUTO—Ideal Xmas Gift.
Just take up old contract on a good "repossessed" car. 204 W. Pico
CHRISTMAS HOLLY
2603 Tacoma ave. CA. 7917.
DOBERMAN Pinscher puppies. Place your Xmas order now. Also a few grif. Basjos. 912 Ukee $1.75. Bohm clarinets $45. A small deposit secures any instrument until Xmas. Barnes Music Co., 322 S. Bdwy.
SWEATERS any style. Factory to you. Wholesale prices. 4520 Central.
BIBLE, cards, gifts. Bring this ad to His Hird Store 7414 W. Pico
ROOFING—MU. 7827.
AUTO BUMPERS Save 25-50% Fit most cars. 7026 S. Main. MU. 7826.
ROBERTSON'S AUTO PARTS
7026 HOLLYWOOD BLVD.
Quick serv. on bldg. loans. No red plan 7272. Western Mtg. Co. 447 S. Hill.
Quick shades, pillows, etc., made by expert. Will call for order AN 6520

Christmas Dinners —X9

Kitty Keen's Suggestions

LADY making rarely delicious Eng. fruit cake; mince pie; plum pud. ding. Solves gift problem. FI. 0264

WANT-AD RATES

EFFECTIVE JANUARY 1, 1927.

Rates for line insertion, 20 consecutive issues: Daily, 27c line. Sunday, 35c line. Daily and Sunday, 40c line. Sunday only, 20c line. Minimum space, 4 lines. Count 6 words to the line. Initials, numbers and groups of figures count as words. Capitalized lines charged at double rate. Boldface type charged at double rate. Minimum charge, ONE TIME.

Rates for consecutive insertions: Daily, 16c Daily, 20c Sunday, 25c Daily and Sunday, 30c Sunday only, 15c

Rates for irregular insertions: Daily, 20c Daily, 25c Sunday, 30c Daily and Sunday, 35c Sunday only, 20c

Rates for 26 consecutive insertions: Daily, 12c Daily, 15c Sunday, 18c Daily and Sunday, 20c Sunday only, 12c

Rates for 52 consecutive insertions: Daily, 10c Daily, 12c Sunday, 15c Daily and Sunday, 18c Sunday only, 10c

Rates for 156 consecutive insertions: Daily, 8c Daily, 10c Sunday, 12c Daily and Sunday, 15c Sunday only, 8c

Rates for 312 consecutive insertions: Daily, 6c Daily, 8c Sunday, 10c Daily and Sunday, 12c Sunday only, 6c

Rates for 365 consecutive insertions: Daily, 5c Daily, 6c Sunday, 8c Daily and Sunday, 10c Sunday only, 5c

Rates for 52 consecutive insertions, 3 times a week: Daily, 15c Daily, 18c Sunday, 20c Daily and Sunday, 25c Sunday only, 15c

Rates for 104 consecutive insertions, 3 times a week: Daily, 12c Daily, 15c Sunday, 18c Daily and Sunday, 20c Sunday only, 12c

Rates for 156 consecutive insertions, 3 times a week: Daily, 10c Daily, 12c Sunday, 15c Daily and Sunday, 18c Sunday only, 10c

Rates for 312 consecutive insertions, 3 times a week: Daily, 8c Daily, 10c Sunday, 12c Daily and Sunday, 15c Sunday only, 8c

Rates for 365 consecutive insertions, 3 times a week: Daily, 6c Daily, 8c Sunday, 10c Daily and Sunday, 12c Sunday only, 6c

Rates for 52 consecutive insertions, 2 times a week: Daily, 20c Daily, 25c Sunday, 30c Daily and Sunday, 35c Sunday only, 20c

Rates for 104 consecutive insertions, 2 times a week: Daily, 15c Daily, 18c Sunday, 20c Daily and Sunday, 25c Sunday only, 15c

Rates for 156 consecutive insertions, 2 times a week: Daily, 12c Daily, 15c Sunday, 18c Daily and Sunday, 20c Sunday only, 12c

Rates for 312 consecutive insertions, 2 times a week: Daily, 10c Daily, 12c Sunday, 15c Daily and Sunday, 18c Sunday only, 10c

Rates for 365 consecutive insertions, 2 times a week: Daily, 8c Daily, 10c Sunday, 12c Daily and Sunday, 15c Sunday only, 8c

Rates for 52 consecutive insertions, 1 time a week: Daily, 30c Daily, 35c Sunday, 40c Daily and Sunday, 45c Sunday only, 30c

Rates for 104 consecutive insertions, 1 time a week: Daily, 25c Daily, 30c Sunday, 35c Daily and Sunday, 40c Sunday only, 25c

Rates for 156 consecutive insertions, 1 time a week: Daily, 20c Daily, 25c Sunday, 30c Daily and Sunday, 35c Sunday only, 20c

Rates for 312 consecutive insertions, 1 time a week: Daily, 15c Daily, 18c Sunday, 20c Daily and Sunday, 25c Sunday only, 15c

Rates for 365 consecutive insertions, 1 time a week: Daily, 12c Daily, 15c Sunday, 18c Daily and Sunday, 20c Sunday only, 12c

WANT-AD INDEX

	Page
KITTY KEEN'S XMAS SUGGESTIONS	11
LOST AND FOUND	11
SPECIAL NOTICES—Miscellaneous	11
TRAVEL OPPORTUNITIES	11
AUTOS FOR HIRE	11
BEAUTY SHOPS	11
PERSONALS—Business	11
BUSINESS ANNOUNCEMENTS	11
EDUCATIONAL	11
CONTRACTORS AND BUILDERS	11
WANTED—Help, Male	11–12
WANTED—Help, Female	12
WANTED—Help, Male and Female	12
WANTED—Agents and Canvassers	12
EMPLOYMENT AGENCIES	12
WANTED—Situations, Male	12
WANTED—Situations, Female	13
WANTED—Situations, Male, Female	13
WANTED—To Rent	13
TO LET—Rooms	13
TO LET—Rooms and Board	13
TO LET—Rooms, Furnished	13
TO LET—APARTMENTS	13–14
TO LET—Flats	14
TO LET—Houses, Furnished	14
TO LET—Houses, Unfurnished	14
TO LET—Housekeeping Rooms	14
TO LET—Bungalows in Courts	14
TO LET—Beach Property	14
TO LET—For Business	14
TO LET—Miscellaneous	14
TO LET—Flats, Apartments, Houses, Furnished, For Sale	15
FURNITURE	15–16
SEWING MACHINES	16
MUSICAL INSTRUMENTS	16
RADIO EQUIPMENT	16
MACHINERY	16
FOR SALE—Miscellaneous	16
BOATS, YACHTS, ETC.	16
AIRPLANES AND AERONAUTICS	16
SWAPS—All Sorts	16
AUTOMOBILES—Miscellaneous	16–17
HORSES, MULES, CATTLE, ETC.	17
POULTRY AND SUPPLIES	17
PETS AND SUPPLIES	17
HOUSES—For Sale	17
HOLLYWOOD—Miscellaneous	17
BEVERLY HILLS—Miscellaneous	17
GLENDALE—Miscellaneous	17
BURBANK—Miscellaneous	17
ALHAMBRA-SAN MARINO—Miscellaneous	17
SOUTH PASADENA—Miscellaneous	17
EAGLE ROCK—Miscellaneous	17
HIGHLAND PARK—Miscellaneous	17
HUNTINGTON PARK—Miscellaneous	17
INGLEWOOD—Miscellaneous	17
SANTA MONICA—Miscellaneous	17
CITY LOTS—For Sale	17
APARTMENT, FLAT PROPERTY	17
BUSINESS PROPERTY	17
APARTMENT, FLAT PROPERTY	17–18
BUSINESS PROPERTY	18
INDUSTRIAL PROPERTY	18
INCOME PROPERTY	18
SUBURBAN PROPERTY	18
BEACH PROPERTY	18
POULTRY RANCHES	18
COUNTRY PROPERTY	18
MOUNTAIN, CANYON PROPERTY	18
EASTERN, NORTHERN PROPERTY	18
OIL PROPERTY	18
ORANGE, LEMON, WALNUT	18
STOCK AND DAIRY RANCHES	18
REAL ESTATE—Miscellaneous	18
ACREAGE FOR SUBDIVISION	18
WANTED—To Purchase Real Estate	18
FOR EXCHANGE—Real Estate	18
MONEY TO LOAN	18–19
AUTO LOANS	19
MONEY WANTED	19
MORTGAGES, TRUST DEEDS	19
STOCKS AND MINING	19
HOTELS AND ROOMING-HOUSES	19
APARTMENT-HOUSE BUSINESSES	19
BUSINESS INVESTMENTS	19
BUSINESS OPPORTUNITIES	19
BUSINESS OPPORTUNITIES Wanted	17–19
LEGAL NOTICES	19
TOO LATE TO CLASSIFY	19

LOST—FOUND

LOST, FOUND, STRAYED—
And Stolen —2

BAG, brown beaded, lost Monday on Ninth street car or Western ave. bus. Contains ring, money, keys, cards. Reward. DR. 1774.
BAG lost, black traveling. Has initials "R. C." on outside. $25 reward. Ph. GR. 2585.
BASKET, wicker with school material, lost Hollywd. Reward. GL. 5571. Van Nuys Bldg., 210 W. 7th st.
Western Mutual Bldg., 321 W. 3rd
Wright-Callender Bldg., 453 S. Hill.
Y.M.C.A. Bldg., 112 S. Hope st.
TIMES TELEPHONE
MEtropolitan 6700
TIMES MAIN OFFICE
Corner Broadway and First street.
TIMES BRANCH OFFICE
621 South Spring street.

LOST, FOUND, STRAYED—
And Stolen —2

BEADS lost, str. amber, Grand, W. 9th. Wed. eve. DR. 0494. Apt. 307.
BRACELET lost, platinum, diamond, 12 stones. Sexible. Sentimental value. Reward. Call at Boutard.
BRACELET lost, Saturday night, Lost, Long Beach or Hollywood. Phone Hollywood 7014. Party will call.
BROOCH LOST, LIBERAL REWARD for return of platinum diamond and emerald brooch, square shape with bow knot in corner, lost in L. A. Metropolitan Opera House. Please notify FRED I. WEDDLE, 503 Insurance Exch. Bldg. TU. 9725.
CHARM, gold, 32 deg. Masonic, name Thomas Marshall, Cincinnati, Ohio. Keepsake. Liberal reward. HO. 8960.
DOG LOST
Wire-haired Fox Terrier; lost in Beverly Hills Nov. 4. Answers to the name of Tommy. King Vidor.
LIBERAL REWARD
OX. 6219 or EM. 9111.
DOG lost, Pekingese male, between Adams and Pico, near Portland. Coll. or light brown, large bushy white-tipped tail, white around neck, white above eyes. Liberal reward. 2429 Portland st. (bet. Adams & 23)
DOG, small white Pekingese female. Liberal reward for any information for recovering. Lost vicinity No. Kingsley & Romaine. Baby broken hearted over loss. Ph. GR. 1262.
DOG lost, Boston bull pup, 2 months old. On corner of 8th & Kenmore. Half of white face, white collar, white spot on back of neck. Reward. 456 S. Kenmore. WA. 1809.
DOG $25 REWARD
White male, fox terrier type, black markings, short tail. Name "Buddy." So. Pas. Lic. 148. Ph. EL. 3133
DOG lost, male, Airedale wolf hound, male, white with black spots, named "Queen." 1154 N. Berendo. Ph. 599-619.
DOG lost, brown brindle bull, white breast, male, vicinity 8th & Vermont. Reward if returned. 748 S. Catalina st. Phone DR. 2760.
DOG—Police, near 4th & Alameda st. Dark gray color. Santa Ana license No. 1248 CU. MU. 7211 or San'a Ana 1297-W. Reward.
DOG lost, Irish terr., not full grown, reddish brown, tail not cut. Vic. W. 8th near Fairfax. Reward. VA. 8956.
DOG lost, Boston bull, male, brown, white face, vicinity Normandie. Reward. 916 W. 41 Dr. Tel. UN. 5275.
DOG found, Airedale, young male; owner identify and pay charges. 1708 S. Hope.
DOG lost, red chow. Reward. 2040 N. Vine. GL. 5852. GL. 3012. Carr.
DOG, young German police, strayed from 1116 Tremaine. Reward. 1020 W. Pico. Apt. 112. AT. 0293.
DOG strayed from 1116 Tremaine. Fox setter 7 wks. old. Reward.
FADA, Model 10-L, Bothe, stolen out of truck at 12th & Hope. $50 reward. American Elec. Co. DE. 0676.
FUR, brown marten, lost at Orpheum Sunday afternoon. Reward. DU. 5357.
GLASSES lost, gray rimmed, in black leather case, Normandie. Reward. 6745 st. Ph. FI. 0849 during day.
MONEY found Sunday, Dec. 4. Call RO. 2390, between 5 and 6.
PIN lost, in settings enameled, 3 small diamonds and 1 aqua marine stone. 48 Bricka av., Venice. Phone 62259. Liberal reward.
PIN, Shrine, with star and red setting lost. Finder please call WA. 2139.
PIN lost, round diamonded back. Nov. 28. OX. 6461.
RING lost, Lady's finger ring. Center sapphire, setting of small diamonds. Platinum. Lost Dec. 5 downtown L. A. Liberal reward. Call owner, Santa Monica 853611 during day.
WRIST watch lost, lady's white gold Gruen. Transferred from J car at 7th & Main to Postoffice, from there to Bridger & Reynolds. Liberal reward. Phone VA. 2370 day time, or AT. 9523 evenings.
LOST—Automobile curtains, roll of bedding, package containing six blankets, on road in Ontario. Notify J. M. Aldrich, DU. 42642. 25538 West Slauson Los Angeles.
LOST—Diamonds in white kid bag. Liberal reward for return, no questions asked. Richter Chancellor Hotel.
WRIST watch lost, lady's white gold. Gold bracelet, in or near Broadway Dept. Store. Reward. Phone DE. 0941.

LOST, FOUND, STRAYED—
And Stolen —2

LIBERAL reward for return of platbracelet containing $8 diam., 44 sapp., lost possibly in vicinity 7th and Vermont, or Hollywood Bl. & Harding, Inc., 216 Story Bldg. TR. 5909.
WRIST watch lost, white gold, 32 white & blue sapphires, white gold bracelet. Reward. EL. 2428
WRIST watch, white, diamond. Black ribbon. Lost Sun. nr. Wilshire & Harvard Blvds. Rew. Pt. OR. 7254
WRIST watch lost, vicinity FERRY P. BACKUS, TR. 2696.
LOST, bunch keys in black leather keyfainer. Please call TU. 12000.
SMALL billfold lost containing sapphire ring. Liberal reward. VE. 4527.
LOST, glasses, Lincoln & Carlton. Reward. 840 Brooks, Pasadena.

NOTICES—MISC.

SPECIAL NOTICES—
Miscellaneous —3

BETTER EARLY THAN TO MISS OUT. TELEPHONE YOUR SUNDAY ADS TO THE TIMES FRIDAY OR EARLY SATURDAY. MEtropolitan 6700.

Baths and Massage —3-A

SWED. mass., $2. With cab. sweat, shower, rub, vibration, adjust., $5. Gall bladder drain, $3; stomach wash, $2; colon flush, $2; electric rays, heat vibration, electronics, $1 each. Mass. taught, diploma issued. Mass. 4214 S. Hope. 500. A 17456
DR. NOON & Isham asst., keep well, osteo, elec. vapor sweat, Sun ray. Latest meth. of treat. 10-7. Sun. 911-3. 1911 Calif. Bldg., 2nd-Bdwy.
CAB. SWEATS, massage, sun ray, chiropractic. 542 S. Bdwy. Rm. 610. Hrs. 10-4. Sun. 10-3. TU. 6409.
MEDICATED steam baths, Swedish massage. Mme. Reeves & Norton. Hrs. 10-7. Open Sun. 1216 S. Flower
CABINET sweats, baths, massage, reduction of weight, etc. Hours 9-9. Sun. 12-5. 544 S. Hill. PHONE MU. 6450
CHIROPRACTOR.

WANTED—HELP—Male

To Learn Trades —10½-C

DON'T HUNT JOBS FOREVER

Be an auto expert and you will always have a good job or be in a profitable business of your own. You can easily earn $40 to $100 weekly as a master mechanic or auto electrician, etc. We train you in short time. Practical Course, $260,000 in modern equipment. No books. Employment Service Free. VISIT US TODAY or WRITE for free catalog full of pictures explaining everything.

NATIONAL AUTOMOTIVE SCHOOL
4018 South Figueroa Street.

SHOW CARD writing taught quickly in one hour. Extra while learning. Pay or eve 130 S. Beaudry Bldg. 10th.

ACETYLENE & ELECT. WELDING DAY & NIGHT CLASSES.
Join the Welder. 7421 S. Alameda.

Chauffeurs, Teamsters —10-D

TRUCK to level dirt on lot on Marvin ave. 4017 Ingraham st.

Professions, Vocations —10-F

LAWYER with well-established business wants young man 23-28. Must be willing to work. Salary to start, to right party. Give references and full particulars as to own. Address H. box 407, Times Branch.

Farm and Garden —10-B

FIRST-class gardener, German preferred, one who thoroughly understands plant'g and care of lawns, flowers and shrubbery and willing to do pruning and grafting; good executive ability for competent man; references required. State salary expected and send size name of last employer. Address H. box 485, Times Branch.

Investment Required —10-E

ASSISTANT

To general manager of mfg. co. now completing its organization; wanted an active man with $5000 to $10,000 to buy 1st mtg. & a contract with good salary, expenses & profit sharing interest guaranteed. Arrange for personal interview. This is a substantial proposition & offers a real future. Address C. box 410, Times Office.

CHANCE for 2 young men to become associated with manufacturer and national distributor. Office work and light assembling. No experience necessary if willing worker. $1500 to $2500 initial investment. Address K. box 410, Times Branch.

PARTNER for establ. auto rebuilding plant. Need not invest much money; good worker to give special assistance. Box 409, Times Branch.

WANTED—Young woman experienced in selling fountain pens, for store work during holidays. Apply Mr. Lowe, Schwabacher-Frey Stationers Co., 730 S. Broadway.

STENO., bond exp..... $115
Elliott-Fisher biller $100
Price clerk (use compt.) $110
Receptionist, switchboard $110
Los Angeles Coml. Service (Agcy.)
307 Van Nuys Bldg., 7th & Spring

EXP. bookkeeper and stenographer wanted by established mfg. organization. Moderate salary to start, with future assured. Reply in own handwriting. Address C. box 123, Times Branch.

STENO., mimeographer, fine chance. $90. Steno., P.B.X., $120. Solicitor, desk work, $110. F. B. Harris, Inc., Employment Service, 1219 "Everything Music" Bldg.

10 solicitors wanted at once. We have a few of the best selling propositions in So. Calif. We pay 10% commission. Come in and see us. 434 RUTHERFORD BLDG.

WANTED—Stenographer, experienced. Must be neat, accurate. Assist on Switchboard. State age & qualifications. Address H. box 485, Times Branch.

WANTED—Married girls for short-hour work. No experience necessary. Ages 18-25. Must be refined & intelligent. Apply Mrs. Hackett, 326 B. Broadway, at 10, 12, 2 or 4.

STENOS., TYPISTS, BOOKKPRS. L. A. EMPLOY. BUR. (AGY.) 618 CONS. BLDG. 8TH & HILL

BKPR., Typist; (22-28) gd. pers. open
Local steno. ..... open
Gen. office, $75 mo. Call 6:30-8 p.m.
1316 Merritt Bl., 8 mi. S. Sdwy. (Agy.)

CASHIER; AGE 28-36 ..... $75
SUMMERS & SUMMERS, AGY.,
216 CONSOLIDATED BLDG.

HARDING EMP. AGCY. 20% fee. 403 Com. Exch. Bldg., 8th & Olive.

STENO., bkpr., OFFICE WOMEN'S ASSN. 606 W. 7th. (No agency.)

Business Training —11½-A

We Train and Place You

Special, 4 wks.' typing and 45sec courses; 4 mos.' secretarial. Isaac Pitman Sch. Gradual salary & class inst. Day, Eve. KURTZ EDUCATIONAL SERVICE 1519 Wilcox Bldg., Hill & 6th

WOODBURY COLLEGE
Offers you a new opportunity to secure EDUCATION
Best part-time positions fitted to YOUR needs. We help you.
J. C. FIGUEROA

POSITION waiting; learn COMPTOMETER, BURROUGHS, ELLIOTT-FISHER & UNDERWOOD mach. Day & evening courses; supplies free. 1 week's course qualifies you. Standard Business College, 1151 S. Broadway.

AUTO service sta. station, $10 da. at start. No exp. nec.; willing worker. Apply Mon. 9-10. Hollywood Blvd.

ARTIST: Apply, auto paint shop, exp. nec. If willing worker. Start $50 wk. Apply Mon. 9-10. SUNSET BLVD.

WANTED, young man, about middle old, attab, making 21st business. Salary and inc.) 491 Grant Bldg.

ACETYLENE & ELECT. WELDING; 2 weeks' course; taught by small inv. 6692 HOLLYWD BLVD.

MAN as partner, $1000 req. Salary $75 per week. 2474 S. WESTERN.

WANTED—HELP—Male

Miscellaneous —11

VACANCY FOR LADY

Who is neat, alert and able to deal with the public.
EXPERIENCE NOT NECESSARY
PERSONAL CO-OPERATION

Salary & Commission

621 SO. WESTERN AVE.

CALL AFTER 9:30 A.M.
ASK FOR MR. MASTERSON

HIGH class cook, experienced in ordering and planning, $125; A-1 cook, country, $100. Experienced waitress (bus parlor meals), $20 wk. $90; waitress, Prot., Pasadena, $90; parlor maid; experienced, San Mar., $100; experienced lady's maid, good seamstress (professional.) $100 to $125. Lady's maid, prefer Germ. $80. Living in Hotel, $35-$100; experienced infant's nurse, local ref., German, $35-$90; nursery governess (instructress), 3 children, $100. Oriental houseman, experienced high class home, $80. Good couple, butler and cook, prefer German, $100. Chauf., $160. A-1 couple, chauf., hm. & cook, $175. Mrs. Patten's Employment Office, 110 W. 11th. M. Harris Bldg.

WOMEN—The manager of a large business requires the services of several educated, unincumbered women over 25 years, who could travel for a few months and then, when qualified, take charge of an important branch of the business. Nights, can be made while working a year her $2000 or more a year. Phone for appointment. Mrs. Mabel Hill, Room 1123, Hotel Clark, Los Angeles.

WOMAN—An attractive position open for woman between 25 and 40 years of age, who is especially interested in children. Age 25 to 40. Pleasing personality & at least high school education. Position permanent and will pay successful applicant $200 or more a month. Must be unencumbered and free to travel. F. E. COMPTON & COMPANY Room 912, 541 So. Broadway.

RESPONSIBLE young ladies of good appearance can make from $15 to $20 per day in an easy and agreeable manner. No chance of failure. Call immediately. Room 1 and MONEY EVER DAY. See Mr. Rink, in Franklin Bldg., Long Beach, 100 E. Ocean Blvd. Hope ste 7 to 12 and 1 to 4.

WOMAN to sell photo coupons. This is her best. paid for $3 hourly. Experienced saleswomen get it all & make $5 to $15 daily. Sample free. 929 Lowe's State Building, 7th & Broadway.

GIRL—ye, to travel with ye. lady. sell advertising. Good remunerative position. Salary paid. Call or address C. box 322, Times Office.

WANTED—Practical nurse, protestant, to care for infant and attend nights. $60 mo. 2037 Cambridge st. Take P. car to cor. of Normandie.

GIRL, about 25 that is capable to take complete charge of confectionery store. Address box 56, Times Branch.

GIRL, employed days who wants a good home in 4-room bungalow in exchange for light services. No cooking. HO. 8742.

LADY with ability to meet people, charm and refinement, $15-$60 with opportunity for additional bonuses. Write K.M.J. W. M. Garland Bg.

COOK & housekeeper for small dairy ranch; $60 and found. Call 1310 Murray & Ready Employment Agency, 1304 Towne ave.

LADY assistant for saleswork. One who has had experience in directions preferred. Address H. box 409, Times Branch.

GIRLS to paint handkerchiefs at home, no exp. neces. Piece wk. Excellent pay. No deposit for kit. Send 2 cent stamp. R. 328, 122 W. 3d.

WOMEN: Part or full time. No selling. Pleasant work. Compensation based upon results. Call Pacific Nat'l Bk. Bldg., 8th & Hill.

LADIES—Biz money for your spare time. No experience necessary. $28 LOEW'S STATE BLDG.

WANTED—Lady attended for doctor's office. Salary $45. Address H. box 443, Times Branch.

ATTRACT. girl, good typist, can earn tuition for business course. GOOD-BURN COLLEGE, 727 W. Figueroa.

WE offer employment to young women desiring to earn tuition. Calif. Comml. Coll., 1127 S. Hope. WE. 4141.

GIRL for candy factory. $18 wk. Holly. Emp. Agy., 4546 Sunset.

INSTRUCTORS, teachers wanted for Dreamland Ballroom. Call between 1 and 4 p.m. 5274 S. MAIN.

GERMAN nurse-maid, $45-$100. Ladies' maid, $90. General, $75-$85. BONDED AGENCY, 129 S. Bdwy.

LADY demonstrate; work until Xmas. 4566 Santa Monica, corner Sunset.

2 SHORT order broilers. $25. Anderson Agy., 216 W. 3rd. R. 205.

WOMAN who wants home, small rms. reas. small pay. 2164½ N. Bdwy.

LADY, steady pleasant work. Apply 1 to 5 p.m. RM. 201, 1031 S. Bdwy.

Store and Office —11-A

STENO., bkpr., P. C. bag, good appear., $16. 818 CONSOLIDATED AGENCIES, INC. 231 Bartlett Bld. (Agy.) 215 W. 7th st.

STENO. traffic exp. ..... open
Pacific Audit & Service Co.,
329 Story Bldg. (Agy.) 6th & Bdwy.

FILE clerk, typist, P.B.X.
Steno., bkpr., posthuscr.
Phillips Emp. Agy., 233 S. Bdwy.

WANTED—HELP—Female

Store and Office —11-A

ASSISTANT BUYER

For stamped needle work & gift dept. Only experienced woman in these lines need apply. Executive ability required.

JACOBY BROS.
231 SOUTH BROADWAY.

PRICE clk., auto elec. exp..... $110
F. C. bkpr., acct. E. side $125
Steno., high grade, downtown. $110
Telephone opr., theater attr.... $110
Rapid typist $95
P.B.X. typist, E. side $90
Asst. bkpr., trn., ½ days $45
BUSINESS SERVICE BUREAU,
3121 Sprecklels Bg. 7th & Hill (Agy.)

WANTED—Young woman experienced in selling fountain pens, for store work during holidays. Apply Mr. Lowe, Schwabacher-Frey Stationers Co., 730 S. Broadway.

STENO., bond exp..... $115
Elliott-Fisher biller $100
Price clerk (use compt.) $110
Receptionist, switchboard $110
Los Angeles Coml. Service (Agcy.)
307 Van Nuys Bldg., 7th & Spring

EXP. book-keeper and stenographer wanted by established mfg. organization. Moderate salary to start, with future assured. Reply in own handwriting. Address C. box 123, Times Branch.

STENO., mimeographer, fine chance. $90. Steno., P.B.X., $120. Solicitor, desk work, $110. F. B. Harris, Inc., Employment Service, 1219 "Everything Music" Bldg.

10 solicitors wanted at once. We have a few of the best selling propositions in So. Calif. We pay 10% commission. Come in and see us. 434 RUTHERFORD BLDG.

WANTED—Stenographer, experienced. Must be neat, accurate. Assist on Switchboard. State age & qualifications. Address H. box 485, Times Branch.

WANTED—Married girls for short-hour work. No experience necessary. Ages 18-25. Must be refined & intelligent. Apply Mrs. Hackett, 326 B. Broadway, at 10, 12, 2 or 4.

STENOS., TYPISTS, BOOKKPRS. L. A. EMPLOY. BUR. (AGY.) 618 CONS. BLDG. 8TH & HILL

BKPR., Typist; (22-28) gd. pers. open
Local steno. ..... open
Gen. office, $75 mo. Call 6:30-8 p.m.
1316 Merritt Bl., 8 mi. S. Sdwy. (Agy.)

CASHIER; AGE 28-36 ..... $75
SUMMERS & SUMMERS, AGY.,
216 CONSOLIDATED BLDG.

HARDING EMP. AGCY. 20% fee. 403 Com. Exch. Bldg., 8th & Olive.

STENO., bkpr., OFFICE WOMEN'S ASSN. 606 W. 7th. (No agency.)

Business Training —11½-A

We Train and Place You

Special, 4 wks.' typing and 45sec courses; 4 mos.' secretarial. Isaac Pitman Sch. Gradual salary & class inst. Day, Eve. KURTZ EDUCATIONAL SERVICE 1519 Wilcox Bldg., Hill & 6th

WOODBURY COLLEGE
Offers you a new opportunity to secure EDUCATION
Best part-time positions fitted to YOUR needs. We help you.
J. C. FIGUEROA

POSITION waiting; learn COMPTOMETER, BURROUGHS, ELLIOTT-FISHER & UNDERWOOD mach. Day & evening courses; supplies free. 1 week's course qualifies you. Standard Business College, 1151 S. Broadway.

AUTO service sta. station, $10 da. at start. No exp. nec.; willing worker. Apply Mon. 9-10. Hollywood Blvd.

ARTIST: Apply, auto paint shop, exp. nec. If willing worker. Start $50 wk. Apply Mon. 9-10. SUNSET BLVD.

WANTED, young man, about middle old, attab, making 21st business. Salary and inc.) 491 Grant Bldg.

ACETYLENE & ELECT. WELDING; 2 weeks' course; taught by small inv. 6692 HOLLYWD BLVD.

MAN as partner, $1000 req. Salary $75 per week. 2474 S. WESTERN.

WANTED—HELP—Male

Miscellaneous —11

VACANCY FOR LADY

Who is neat, alert and able to deal with the public.
EXPERIENCE NOT NECESSARY
PERSONAL CO-OPERATION

Salary & Commission

621 SO. WESTERN AVE.

CALL AFTER 9:30 A.M.
ASK FOR MR. MASTERSON

HIGH class cook, experienced in ordering and planning, $125; A-1 cook, country, $100. Experienced waitress (bus parlor meals), $20 wk. $90; waitress, Prot., Pasadena, $90; parlor maid; experienced, San Mar., $100; experienced lady's maid, good seamstress (professional.) $100 to $125. Lady's maid, prefer Germ. $80. Living in Hotel, $35-$100; experienced infant's nurse, local ref., German, $35-$90; nursery governess (instructress), 3 children, $100. Oriental houseman, experienced high class home, $80. Good couple, butler and cook, prefer German, $100. Chauf., $160. A-1 couple, chauf., hm. & cook, $175. Mrs. Patten's Employment Office, 110 W. 11th. M. Harris Bldg.

WOMEN—The manager of a large business requires the services of several educated, unincumbered women over 25 years, who could travel for a few months and then, when qualified, take charge of an important branch of the business. Nights, can be made while working a year her $2000 or more a year. Phone for appointment. Mrs. Mabel Hill, Room 1123, Hotel Clark, Los Angeles.

WOMAN—An attractive position open for woman between 25 and 40 years of age, who is especially interested in children. Age 25 to 40. Pleasing personality & at least high school education. Position permanent and will pay successful applicant $200 or more a month. Must be unencumbered and free to travel. F. E. COMPTON & COMPANY Room 912, 541 So. Broadway.

RESPONSIBLE young ladies of good appearance can make from $15 to $20 per day in an easy and agreeable manner. No chance of failure. Call immediately. Room 1 and MONEY EVER DAY. See Mr. Rink, in Franklin Bldg., Long Beach, 100 E. Ocean Blvd. Hope ste 7 to 12 and 1 to 4.

WOMAN to sell photo coupons. This is her best. paid for $3 hourly. Experienced saleswomen get it all & make $5 to $15 daily. Sample free. 929 Lowe's State Building, 7th & Broadway.

GIRL—ye, to travel with ye. lady. sell advertising. Good remunerative position. Salary paid. Call or address C. box 322, Times Office.

WANTED—Practical nurse, protestant, to care for infant and attend nights. $60 mo. 2037 Cambridge st. Take P. car to cor. of Normandie.

GIRL, about 25 that is capable to take complete charge of confectionery store. Address box 56, Times Branch.

GIRL, employed days who wants a good home in 4-room bungalow in exchange for light services. No cooking. HO. 8742.

LADY with ability to meet people, charm and refinement, $15-$60 with opportunity for additional bonuses. Write K.M.J. W. M. Garland Bg.

COOK & housekeeper for small dairy ranch; $60 and found. Call 1310 Murray & Ready Employment Agency, 1304 Towne ave.

LADY assistant for saleswork. One who has had experience in directions preferred. Address H. box 409, Times Branch.

GIRLS to paint handkerchiefs at home, no exp. neces. Piece wk. Excellent pay. No deposit for kit. Send 2 cent stamp. R. 328, 122 W. 3d.

WOMEN: Part or full time. No selling. Pleasant work. Compensation based upon results. Call Pacific Nat'l Bk. Bldg., 8th & Hill.

LADIES—Biz money for your spare time. No experience necessary. $28 LOEW'S STATE BLDG.

WANTED—Lady attended for doctor's office. Salary $45. Address H. box 443, Times Branch.

ATTRACT. girl, good typist, can earn tuition for business course. GOOD-BURN COLLEGE, 727 W. Figueroa.

WE offer employment to young women desiring to earn tuition. Calif. Comml. Coll., 1127 S. Hope. WE. 4141.

GIRL for candy factory. $18 wk. Holly. Emp. Agy., 4546 Sunset.

INSTRUCTORS, teachers wanted for Dreamland Ballroom. Call between 1 and 4 p.m. 5274 S. MAIN.

GERMAN nurse-maid, $45-$100. Ladies' maid, $90. General, $75-$85. BONDED AGENCY, 129 S. Bdwy.

LADY demonstrate; work until Xmas. 4566 Santa Monica, corner Sunset.

2 SHORT order broilers. $25. Anderson Agy., 216 W. 3rd. R. 205.

WOMAN who wants home, small rms. reas. small pay. 2164½ N. Bdwy.

LADY, steady pleasant work. Apply 1 to 5 p.m. RM. 201, 1031 S. Bdwy.

Store and Office —11-A

STENO., bkpr., P. C. bag, good appear., $16. 818 CONSOLIDATED AGENCIES, INC. 231 Bartlett Bld. (Agy.) 215 W. 7th st.

STENO. traffic exp. ..... open
Pacific Audit & Service Co.,
329 Story Bldg. (Agy.) 6th & Bdwy.

FILE clerk, typist, P.B.X.
Steno., bkpr., posthuscr.
Phillips Emp. Agy., 233 S. Bdwy.

WANTED—HELP—Female

Household, Domestic —11-D

YOUNG girl between 18 & 24 years of age as mother's helper in home. Care of children. Some cook'g. Cooking. Every other Sunday & two Fridays off. Own room. Will pay $25 per month. No colored. Will accept Filipino or Japanese. For interview ph. KI. 10314, 8 a.m. to 2 p.m.

CAN anyone in an emergency man or able to invest moderately in an estab. ind. business. He will get contract with guarantee & bonus besides his interest. Reply, giving past experience & telephone. Address H. box 336, Times Branch.

BUSINESS lady will give good home to refined Christian Science lady in exchange for light service in the home. Must be kind, willing, and highly recommended. Address C. box 78, Times Office.

COMPETENT cook, some one who wants good home in Hollywood, fair wages, other girl kept, ph. HU. 8542. Call Apt. 201, QUEEN APTS. 529 California st., downtown.

WHITE woman, not over 45, general housework, plain cook. 2 adults. No children. Nice room, private bath, $60 mo. Address H. box 561, Times Branch.

WHITE woman under 45 for sew. hse. work in bungalow. 3 in family. Must be neat & understand care of 2-yr-old child. Ref. req. Wages $75. 1240 Argyle Blvd.

WANTED—Intelligent young white woman to act as nurse for 2-year-old girl & do upstairs work. Must have ref's. 940 mo. 2421 Glendower. Phone 594591.

RELIABLE Protestant maid, general housework, $40 month; room and board. 2 adults, 4 rooms. 925 N. Genesee st., West Hollywood.

WANTED—Girl for gen. housework. Prefer foreigner. 2 adults. Apply Friday morning. 321 N. Beachwood Dr., Hollywood car to Beverly Blvd.

HOUSEKEEPER for mother, employed, 2 children in school, good home, $30 month. Write 1300 Gates Pl., So. Pasadena.

COOKS, white & col. Positions waiting. Brown Agcy., 1414 Santa Monica. Open Sat. Hills. OX. 7131. Formerly Scalango.

EXP. reliable Protestant white girl for general housework; live near Beverly Hills. Home nights. Call CR. 1-1-1.

WHITE girl under 25 for 2nd work. Apply 1201 S. Alvarado. RI. 4995.

YOUNG lady as mother's helper, wht. Good hm. $75 per mo. Call OR. 0439

COUPLE man emp., wife as hskpr., $25-hse. Apt., some pay. 512 W. 1

GENERAL housework; small fam. Ref. 1 child. 1700 Fl. View st.

Hotel, Restaurant, Club —11-E

WOMAN of personality, manager assistant. Hotel John Farley, Gen. Deliv., Pasadena.

Investment Required —11-E

LADY to take charge of beautiful tea and dining-room. A real opportunity for refined lady. Address D. box 73, Times Office.

$4K money at home bestowork. Apply 122 W. 54th st. bet. 10 & 1.

WANTED—

Agents and Canvassers —13

MEN WITH EXPERIENCE

In soliciting door to door Magazine and newspaper subscription solicitors preferred. Salary and commission for hustlers. Call between 9 and 10:30 a.m. or 1:30 and 3 p.m. Circulation Dept. 2nd floor Elks Bldg., ask for Mr. McAllister or Wilson.

ACTIVE man with car wanted in Los Angeles for new Patented Electrical Specialty. We offer the right man unusual opportunity to make big money. Write for local personal interview. Tractor Motors Co., Battle Creek, Mich.

SOLICITORS, NO EXP. REQ. ROOM 1, 247 S. BROADWAY.

SOLICITORS, NO EXP. REQ. ROOM L, 247 S. BROADWAY.

EMPLOYMENT—

Agencies —14

CALL OL. 4437 FOR ALL KINDS RELIABLE JAPANESE WORKERS

WANTED—SITUATIONS—Male

Miscellaneous —15

POSITION OF TRUST

Foreman of steel construction work. 25 years' experience, saw mills, steel & electrical work. Go anywhere, prefer Cal. Want to connect with big concern of merit, where efficiency will be appreciated. Address D. box 45, Times Office.

YOUNG man, graduate of Culver Military Academy and Princeton Univ., wants work in or near L.A. 1 year's bus. exp. What have you to offer? Box 1, Dechmer, 3143 Townsend ave., Eagle Rock.

BOY 17 of good habits, well recommended, wants work after school and room until the end of school year. Driving, care of lawn & garden, house work. Address L. Au. 11411 W. West Blvd. City.

EXPERIENCED all-around young Korean wants to work for reliable and faithfully undertaking whatever work will be given. Working hours between 8:30 every afternoon. Kim. MUTUAL 8728.

EXPORT man, 21 years' exper. with officials of best railroads and automotive equipment seeks position. Will travel. Address B. box 104. Times Office.

ABLE man wants work. Looking after estate. Good repairman of all kinds of machinery, painting, carpentering. Address S. box 312, Times Branch.

WILL some kind person give refined, honest young man a home in quiet location. Have not worked since 1918. Expect very little for work. 3 yrs. Beck. 407 N. Ave. 56, L. A.

RETIRED soldier, colored, from the U. S. Army, honest & faithful, wants position as porter or janitor. Phone TRemont 8257. Address 1449 E. 103rd st., Watts.

MASTER Mason, young, intelligent, energetic, earnestly seeks employment of any kind except outside salesman. Address H. box 1, Times Office.

EXECUTIVE (34) desires connection. Exp. sales office manager, accountant, credit man, etc. Competent to take chg. Absolutely refl. FI. 6284.

YOUNG man of good family & educ. desires pos. Will accept anything. Best of refs. Ph. GL. 7696.

RELIABLE Filipino family COOK-CHAUFFEUR and housebov, 7 yrs. experience. Call GL. 3240.

MIDDLE-Aged American, 2 hrs. morn. No solicitors. HE. 1817. Worth, 621 Lavieta Terrace. Ph. 77 0643.

YOUNG man with car. Anything anywhere. K. S. Beasley, 2324 E. 15th, Long Beach. Phone 324-241.

ADVERTISING solicitor, live young man, producer, exp. copy writer, layouts, etc. Phone DE. 3255

BOY wants work after school & Sat. Can drive car. HU. 5731.

COL. young man wants pos. chauffeur or any steady work. DE. 7774.

BOY 16 wants work for room and board. AX. 4481.

EXP. licensed elevator operator wants work. UN. 0229.

MAN 28, any kind of work. A-1 painter & decorator. CR. 1826.

Store and Office —15-A

ACCOUNTANT—21 years old desires to make permanent connection with a manufacturer. Have had wide experience in cost work. Now employed in accountant's office. Refs. Address T. box 124, Times Office.

ACCOUNTANT-AUDITOR
TWO YEARS' SALES C.P.A. FIRM
ACCT AUDITOR, HEAD BKPR.
CR. MGR. SALES MGR. AMERICAN
START $175. ADDRESS BOX
145, TIMES BRANCH.

ACCOUNTANT, experienced, reliable, desires position; years old, capable of handling costs. Will accept temporary position. Address J. box 580, Times Branch.

YO. man 1 yrs. exp. genl. mchdse. bdwy., paints & grocery. Concien hours & refs. Gd. refs. Mod. salary. Address J. box 450, Times Branch.

PRACTICAL efficient accountant keep books part time, open, close books. Prepare financial statements Phone TU. 2245.

PRACTICAL efficient accountant keep books part time, open, close books, prepare financial statements Phone TU. 2245.

MASTER Mason, young, intelligent, energetic, earnestly seeks employmt. of any kind except outside salesman. Address H. box 1, Times Office.

EXECUTIVE (34) desires connection. Exp sales office manager, accountant, credit man, etc. Competent to take chg. Absolutely refl. FI. 6284.

ACCOUNTANT qualified; open for part time bookkeeping service monthly audits, etc. WA. 4418.

ACTIVE middle aged man, general hardware and buying experience. Best references. Mutual 8584.

FILIPINO boy wants job in Genito-Urinary clinic. Ref. Address D. box 64, Times Office.

EXP. cash bookpr., part time, competent, local ref. Salary no object. Address B. box 2, Times Office.

BKPR. and typist, capable, neat and accurate, mod. sal. TU. 2141.

BKPR. & acct., German. 32, wife exp. Col. grad. Call Ruben, MU. 9524.

BKPR. & asst., ½ day, weekly or monthly. Rest. GA. 7290.

WANTED—SITUATIONS—Male

Store and Office —15-A

PART-TIME BOOKKEEPING, EXPERT ACCT. THOMASON, WE. 1345

Salesmen, Solicitors —15-B

SALESMAN, high calss, experienced, with Star sedan. Will sell staple or novelty goods. Salary or commission. Write T. J. Hopkins, 756 Pacific ave., Long Beach, Cal.

Trades —15-C

RUSTIC cement man wants work. Can make all kinds of rustic garden furniture in cement; also pools, waterfalls. Will furnish best of refers. Address C. box 216, Times Office.

CARPENTER, A-1 frame, finish, remodeling. Day or contract. Parker. 1832 Georgia st. AT. 6906.

CARPENTER work, old or new, big or sm., lic. or cont. DR. 0850.

CARPENTER work, repair or new, in or out of city. 66c hr. Ph. ME. 7405

CEMENT finisher, A-1, day or job. Reas. 6613 Denker. AX. 4995.

A-1 LUMBER, work by the day. Best of references. WE. 6662.

Chauffeurs, Teamsters —15-D

CHAUFFEUR, American, 43 yrs. old, alone, unincumbered, 2 yrs. last place, 10 years since previous. Has of ref. as to honesty, character and ability. Desires place where honest, careful, faithful service will be appreciated. Knows city and State. Phone Mutual 1101, Room 242.

CHAUFFEUR, 3 yrs. EXP. IN CITY, ON ROLLS-ROYCE, LINCOLN, PACKARD & CADILLAC. EXPERT MECH. DRIVER. BEST, BEST REF. GL. 4440.

CHAUFFEUR, A-1 mech., white, age 27 yrs., single, 5 yrs. exper., 2 yrs. last place. Expert on Lincoln. Call MUtual 8397, Room 409

COMP. chauffeur, Filipino all-around man, 10 years exp., 2 years L. A. drive any car, position private family or business. Phone AX. 4255.

CHAUFFEUR, best, courteous desires perm. pos. driving, private, 2 yrs. driving L. A. Excellent local refs. 699-143.

COMP. chauffeur, A-1 in trade and mtr. vcl. yrs. exp., any make. Ref. thor. HU. 1537.

REL. col. chauf. hsmn., mech., careful driver, knows city, 2 yrs. ref. Ph. Wave, wk. days. TR. 9491.

CHAUFFEUR, college grad. Will chauf. or do other work. Ph. or apply 825 mo. Ph. Wave, wk. days. TR. 9491.

CHAUFFEUR, Japanese. Local ref. Will work on Clarke's (Aacr.) 13614 S. Figueroa.

FILIPINO boy, exp. chauffeur, cook & houseclean. Ph. 13585, Apt. 28.

CHAUFFEUR or housebov, Chinese, 3 yrs. exp., reliable, HU. 84621.

CHAUFF. wants pos. with priv. fam. Ref. Georgia st. AT. 6906.

EXP. Japanese wants pos. chauffeur & gardener. Harry. RO. 0758.

CHAUFFEUR, colored, wants priv. family, local ref. Masters. FL. 1133.

PRIV. CHAUFFEUR, AGE 34. LAY-MAN KNOWLEDGE. MA. 1799

EXP. gd. chauffeur and cook. Best ref. HU. 1952-M.

Hotel, Restaurant, Club —15-E

CHEF, col., first-class caterer, thoroughly exp. in fine pastries, dinners, parties, also a la carte, service pos. with high-class estab. where the best of cuisine and service is required. Ph. WE. 1-1-1.

BOOK-KEEPER, auditor, cashier, storekeeper, clerk, pleasing personality, reference. Temporarily or permanent. Address Room 524, Hotel Fleuron.

CHEF (A-1) Chinese, wants pos. hotel, rest., priv. fam., long exp. Chinese and American dishes, ref. service. HOWE, 341 Appiahaea, st.

BAKER, pastry cook, all-around, hotel or cafe, city or country. Address C. box 56, Times Office.

HOTEL clerk, day or night. Address D. box 70, Times Office.

GOOD wishes work in small cafe or family. 1317 Kohler st.

CHEF, Germ., A-1 cook & baker. Dinner prof. TR. 2641. Rm. 416.

Professions, Vocations —15-F

EXPERT cost & industrial engineer C.P.A. member (A.I.A.) will help develop & improve your method or solve special problems under a consulting arrangement that will appeal to executives. Box 1, Times Office. Address H. box 464 Times Branch.

CARE of invalid, cripple or aged, go anywhere. Practical & effective. Address H. box 464 Times Branch.

PUBLIC accountant, five years' local experience, desires position. C.P.A. office. Hart, EM. 5850.

Farm and Garden —15-B

MARRIED man, 40, with family, yrs. exp. all lines farm work, wants place on ranch with chances of something else besides wages. Has some money. Address C. box 211, Times Office.

RANCH superintendent, married, lone experience, large scale, cattle, hogs, dairy, alfalfa, irrigation, general farming, like best. Wife can write ads. 1915 Beck. 407 N. Ave. 56, L. A.

HEITZMANN French pruner, 40 yrs. exp. Knows vines best. Also trees, grapes, berries, roses. Large & small jobs. Call 9 a.m. or 6 p.m. AT. 6894

LANDSCAPE gardener, all German, for lawns and gardens, or in private estate. Best references. Atlantic 4434.

DANISH farmer, married, wants dairy or chicken ranch on share or wages. References. Henry Miller 4314½ Solano ave. Los Angeles.

ENGLISH all-around gardener, thoroughly competent, desires position. Ref. ME. 5174.

POULTRY ranch work desired by man, single, 45 yrs. old. 2786 S. Dalton ave. L. A.

GARDENER, gardener, hosr. Job. month; have own tools, new lawns put in, old lawns renovated. DE. 1344

GARDENER, colored, married, honest, sober, industrious, wife cook, desires position on ranch or private estate. Ref. Address C. box 277, Times Office.

GARDENER, reliable, trustworthy, not afraid of work, in or out of town A-1 L. A. ref. Dr. 6435.

CHAUFFEUR, married, wh., seat; courteous, knows city & L. A. best ref. Colorado 4851.

CHAUFFEUR, white, 17 yrs. exp. in priv. driving, drive any car, A-1 refs. Wilson, Altadena, Ph. Sterling 6492.

CHAUFFEUR, white, 21 yrs. exp. in priv. driving, drive any car, A-1 refs. 1911 N. Alameda st. HARRY WONG.

FILIPINO boy wants work, 2 yrs. experience, knows the city very well, local references. AT. 4057.

CHAUFFEUR, college grad. Will chauf. or do other work. Ph. or apply $25 mo. Ph. Wave, wk. days. TR. 9491.

CHAUFFEUR, Japanese. Local ref. Will work on Clarke's (Aacr.) 13614 S. Figueroa.

FILIPINO boy, exp. chauffeur, cook & housework. Ph. 13585, Apt. 28.

CHAUFFEUR or housebov, Chinese, 3 yrs. exp., reliable, HU. 84621.

CHAUFF. wants pos. with priv. fam. Ref. Georgia st. AT. 6906.

EXP. Japanese wants pos. chauffeur & gardener. Harry. RO. 0758.

CHAUFFEUR, colored, wants priv. family, local ref. Masters. FL. 1133.

PRIV. CHAUFFEUR, AGE 34. LAY-MAN KNOWLEDGE. MA. 1799

EXP. gd. chauffeur and cook. Best ref. HU. 1952-M.

Hotel, Restaurant, Club —15-E

CHEF, col., first-class caterer, thoroughly exp. in fine pastries, dinners, parties, also a la carte, service pos. with high-class estab. where the best of cuisine and service is required. Ph. WE. 1-1-1.

BOOK-KEEPER, auditor, cashier, storekeeper, clerk, pleasing personality, reference. Temporarily or permanent. Address Room 524, Hotel Fleuron.

CHEF (A-1) Chinese, wants pos. hotel, rest., priv. fam., long exp. Chinese and American dishes, ref. service. HOWE, 341 Appiahaea, st.

BAKER, pastry cook, all-around, hotel or cafe, city or country. Address C. box 56, Times Office.

HOTEL clerk, day or night. Address D. box 70, Times Office.

GOOD wishes work in small cafe or family. 1317 Kohler st.

CHEF, Germ., A-1 cook & baker. Dinner prof. TR. 2641. Rm. 416.

Professions, Vocations —15-F

EXPERT cost & industrial engineer C.P.A. member (A.I.A.) will help develop & improve your method or solve special problems under a consulting arrangement that will appeal to executives. Box 1, Times Office. Address H. box 464 Times Branch.

CARE of invalid, cripple or aged, go anywhere. Practical & effective. Address H. box 464 Times Branch.

PUBLIC accountant, five years' local experience, desires position. C.P.A. office. Hart, EM. 5850.

Farm and Garden —15-B

MARRIED man, 40, with family, yrs. exp. all lines farm work, wants place on ranch with chances of something else besides wages. Has some money. Address C. box 211, Times Office.

RANCH superintendent, married, lone experience, large scale, cattle, hogs, dairy, alfalfa, irrigation, general farming, like best. Wife can write ads. 1915 Beck. 407 N. Ave. 56, L. A.

HEITZMANN French pruner, 40 yrs. exp. Knows vines best. Also trees, grapes, berries, roses. Large & small jobs. Call 9 a.m. or 6 p.m. AT. 6894

LANDSCAPE gardener, all German, for lawns and gardens, or in private estate. Best references. Atlantic 4434.

DANISH farmer, married, wants dairy or chicken ranch on share or wages. References. Henry Miller 4314½ Solano ave. Los Angeles.

ENGLISH all-around gardener, thoroughly competent, desires position. Ref. ME. 5174.

POULTRY ranch work desired by man, single, 45 yrs. old. 2786 S. Dalton ave. L. A.

GARDENER, gardener, hosr. Job. month; have own tools, new lawns put in, old lawns renovated. DE. 1344

GARDENER, colored, married, honest, sober, industrious, wife cook, desires position on ranch or private estate. Ref. Address C. box 277, Times Office.

WANTED—SITUATIONS—Female

Nurses —16-C

UNDERGRAD. nurse, yrs. as Dr.'s assist., ready for case. WA. 0310.

GRAD nurse, care for semi-invalid in her own home. RE. 0580.

Housekprs., Domestics, Cooks—16-D

REFINED woman, mid. age, wishes to assist with housework and cooking; very neat and capable. No washing. Real home desired. RO. 9728, after 2 p.m.

THE active women of today are free from worries when they call

ELITE EMPLOYMENT AGCY.,
For BETTER household service.
212 W. 6th. Room 416. VA. 2447.

PRACTICAL woman will take position. Pleasant family more desired than high wages. Successful in sickness. TR. 1907-J-3.

COMP. woman wants perm. pos., com. panion lady alone or 2 adults, small home, no laundry. $10 wk. Ref. DU. 1930.

GEN. hswk. 2-3 in family. No laundry. A-1 cook. Black uniforms. Serve 6:30. Can't be late. Call 1:30 to 5. Jean Westcott, OR. 1528.

COMPANION, housekeeper for elderly lady living alone, by middle aged intelligent lady. Address C. box 294, Times Office.

MIDDLE-aged unincumbered woman, very efficient cook and housekeeper, love children, no laundry. Will leave city. AX. 4466.

GENL. hswk. 2-2 adults. No laundry. A-1 cook. Black uniforms. Serve 6:30. Can't be late. Call 1:30 to 5. Jean Westcott, OR. 1528.

JAPANESE woman

CEMBER 9, 1927.—[PART II.]

TO LET—ROOMS—
And Board —19-A

$10? FRANKLIN AVE., 6?—
THE BACHELOR CLUB
A club residence, favorably located within 3 blks. of Hollywood Blvd. Exceptionally well furnished rooms, with desirable accommodations for refined men. The club offers excellent home cooked meals. (breakfast and dinner.) ample lounging room, with billiard rooms and radio. Cafeteria service available at extra charge. Beautiful grounds for outdoor recreation. Phone GR. 3115 $17.50 up.

LARGE airy rm., 2 beds; 1 twin; $50; also single rm., $30; connecting bath, phone; for 2 gentlemen sharing; family style. Private home. 1 blk. Main. CA. 02356.

1005 W. 6TH, PT. U CAR.
THE EVANGELINE
HOTEL FOR BUSINESS GIRLS
Nearly new, three-story brick bldg. Rates $15-$20 wk. Lge. sunny rooms, well furnished, adjoining bath, shower, phones, laundry privileges, 1 blk. to Wilson Park. 1000 W. 3rd st.

BEAUTIFUL furnished room for 2 girls; kitchen privileges; $40 mo. 1 stusteo neighborhood. Frigidaire; garage. Garage or parking space for 1 car. 2212 ARAPAHOE PL.

LARGE airy rm., suitable for 2 men; also small one, for 1 man; girls or married couple; home with reputation; 2 baths. Frigidaire. Washing machine. DRE. dbl. or sgle. 1 blk. to Wilshire. 321 GREEN AVE. at 8th. Phone GR. 3121.

Rooms, Board for Children —20-A

NICE home nr. ocean, party will make weak children strong; strictly private; reasonable. Ph. Santa Monica 3521 appt.

KIDDIES GARDEN SCHOOL, 817 resident kindergarten & 1st grade; limited; playground. EM. 0351. Cor. Harvard & 8th. 197 class home for 1-3 girls; school, private tuition. 1? Arroyo Verde Rd. GR. 8918.

Day Nurseries —20-B

747 So. Carondelet. Fitzer 100.

TO LET—HOUSEKEEPING
Rooms —21

$4 & $5, beautiful Eliendale H. & H. rms., $7 wk. 707 S. Adams. 1 rm., $3.50 wk. 1 blk. to car. 1?? E. 23rd st. CO. rm., kitchenette, light, gas, phone, $22.50 mo. Sleeping porch, $1 mo. 81 Hoover. RI. 0?28.

$3-$3 WKLY. 2 rms. Auto car. 1? S. & 2? cars. Nr. Westlake. 621 S. Hope.

$4. Nice sleep. rm., also lge. kit. & bkfst., kitchenette. 836 E. Sixth.

$4 up. Nice clean rms. parking space. 1?17 S. Hope.

TO LET—APARTMENTS—
Furnished
Miscellaneous —21

GLENDALE'S
NEW SAVOY APTS.
?37 E. ELK ST.
Very attractive new furnished singles and doubles. Exactly like Glendale's finest apartments. $30 NEW SINGLE APT. $35. This is ideal for adults. Its location is most beautiful, handy to car, market and shops, in a pleasant quiet street surroundings. 1 block to Brand, south Blvd. or Phone WE. 3?8.

$40 Up. The Mayflower
Beautiful singles. New brick bldg. Overstuffed furn. Every room. Very desirable. 805 E. Lake & D. car.

$45 Lovely Singles $?8
Close in, comfy & convenient, for stud. furn. Janitor service. No kids in rooms for winter. Cars & buses. 1?17 E. Adams. RE. 8?8.

$50 up. Coliseum Apts.
Just opening. Tastefully furn. sgle., light, gas, elec. ref., 5 min. bus, dist., nr. U. S. C. 3?1 W. Jefferson. Phone PR. 3?1?.

$50 Up, Phone, Gas, Light
and maid service included. Small opened. Lovely singles. Choice apt. 357 S. Kenmore at 3rd. E. car.

$45 Just Opening
Royal apts., o'stuffed, 2-rm. suites, $?5 & $?0. Also 1 & 2 bdrm. & 2 bks. W. Figueroa. Take C P car.

$35—FANTA APTS.
Large single, south exp., quiet, nr. sery. N. L. cars. 1041 S. Hope.

$35 FRONT DOUBLE $?5
RODMAN APTS., 3040 S. HOPE
Free parking in garage. Phone PR. 3?1?. THE WILLIAMEN
1011 Sunset Blvd. NO. 4?00. New, mod. apts. for 2 persons. Extra large rooms. Extra light. Reasonable.

$50—433 S. Hope—$?5
Large, quiet, elegant, corner room. Ideal for owner. 1 block Pershing Square. Phone VA. 0?1?.

$40 NO. Pine apt. Overstuffed. Phone WE. 8?5 mo. Manager.

$35 Double front, real bedrm. suite, private bath, shower, Murphy bed, garage. 1?1? Gaylord. GR. 8?3?.

THE VILLA ROSA
?? Normandie H. car.

$30 JEAN MARION, $?5.
Sunny suite, o'stuffs. 1411 W. 3d.

1?12 N. ALEWANDA
A desirable single apt. The best of everything. Tile bath, shower, Murphy bed, garage. Adults. $?5. COLONIAL APTS., 1??? W. 7th. DU. 0?1?.

$30 CORNER single apt., 1 blk. from Sunset Blvd. Overstuffed. 1??? Micheltorena. GL. 0?1?.

$35—Large Sgls.—$40
Orchid, 8?. 8?5. 1414 S. Hobart. Overstuffed. Hardwood floors. Tile baths. Murphy beds. Inner-spring mattresses. Adults. $30-$35. 1?4? Hobart. Lge. sgle. Overstuffed. Phone DU. 0?1?. 1?1?-?3 E. 4th.

West and Northwest —21-A

THE SUPERBA
A modern apt. with doubles and single, overlooking ocean. Unfurnishing service, linens, dinettes. Frigidaire. Rates reasonable. 1??? Ocean View. Phone WA. 0?28.

THE WILSHIRE
1??? CORONADO. DR. 0?72. Large sunny rooms, $?5 up. Spacious living room. Overstuffed furniture. Beautiful 2-room apartments, $?5 up. Sheldon Apts. $?0 Up. 1 blks. W. Fig. Nr. Normandie. Frigidaire. Overstuffed furniture. Very desirable. 805 S. Ash & D. car.

$45 Lovely Singles $?8
Close in, comfy & convenient, for stud. furn. Janitor service. No kids in rooms for winter. Cars & buses. 1?17 E. Adams. RE. 8?8.

$50 up. Coliseum Apts.
Just opening. Tastefully furn. sgle., light, gas, elec. ref., 5 min. bus, dist., nr. U. S. C. 3?1 W. Jefferson. Phone PR. 3?1?.

$50 Up, Phone, Gas, Light
and maid service included. Small opened. Lovely singles. Choice apt. 357 S. Kenmore at 3rd. E. car.

$45 Just Opening
Royal apts., o'stuffed. 2-rm. suites, $?5 & $?0. Also 1 & 2 bdrm. & 2 bks. W. Figueroa. Take C P car.

$35—FANTA APTS.
Large single, south exp., quiet, nr. sery. N. L. cars. 1041 S. Hope.

$35 FRONT DOUBLE $?5
RODMAN APTS., 3040 S. HOPE
Free parking in garage. Phone PR. 3?1?. THE WILLIAMEN
1011 Sunset Blvd. NO. 4?00. New, mod. apts. for 2 persons. Extra large rooms. Extra light. Reasonable.

$50—433 S. Hope—$?5
Large, quiet, elegant, corner room. Ideal for owner. 1 block Pershing Square. Phone VA. 0?1?.

$40 NO. Pine apt. Overstuffed. Phone WE. 8?5 mo. Manager.

$35 Double front, real bedrm. suite, private bath, shower, Murphy bed, garage. 1?1? Gaylord. GR. 8?3?.

THE VILLA ROSA
?? Normandie H. car.

$30 JEAN MARION, $?5.
Sunny suite, o'stuffs. 1411 W. 3d.

1?12 N. ALEWANDA
A desirable single apt. The best of everything. Tile bath, shower, Murphy bed, garage. Adults. $?5. COLONIAL APTS., 1??? W. 7th. DU. 0?1?.

$30 CORNER single apt., 1 blk. from Sunset Blvd. Overstuffed. 1??? Micheltorena. GL. 0?1?.

$35—Large Sgls.—$40
Orchid, 8?. 8?5. 1414 S. Hobart. Overstuffed. Hardwood floors. Tile baths. Murphy beds. Inner-spring mattresses. Adults. $30-$35. 1?4? Hobart. Lge. sgle. Overstuffed. Phone DU. 0?1?. 1?1?-?3 E. 4th.

West and Northwest —21-A

Formal Opening
THE ENDICOTT
Entrance at Fourth st. & Wilton pl. outside, large single & double rooms, all exposures. Frigidaire. Overstuffed furniture, two large sleeping porches, with private bath. Service. Attractive dining room. SECTION INVITED. WALTER LENSE.

THE WILSHIRE
1??? CORONADO. DR. 0?72. Spacious living room. Overstuffed furniture. Beautiful 2-room apartments, $?5 up. Sheldon Apts. $?0 Up. 1 blks. W. Fig. Nr. Normandie. Frigidaire. Overstuffed furniture. Very desirable. 805 S. Ash & D. car.

WESTCHESTER APTS.
?? WESTCHESTER PLACE
AT FIGUEROA
Now open for furn. single and double rooms. Also 3-bdrm.-class apts. Frigidaire. Garage. Steam heat & janitor service. Phone EM. 0?51.

JUST OPENED
ROY ELAINE APTS.
?? E. 23RD ST.
Just completed and beautifully furnished, individually and beautifully arranged, entirely different. Frigidaire. Steam heat & janitor service. Phone WE. 0?51.

CHARLOU APTS.
?? E. 23RD ST.
Nr. Westlake dist. Large single rooms with twin beds in each; also 2-room suites. Frigidaire. Walking distance. 321 GREEN AVE. at 8th. Phone PR. 3?1?.

BROWNLEIGH APTS.
?? E. ST. PAUL AVE. D CAR.
Modern, well furnished apts. Inner-spring mattresses. Janitor service to guests. Adults. Reasonable. Quakers and Christian Scientists. As advertised.

Real Apts. FL 2300
?? SAN MARINO
Large apts. for homes. Elec. refrig. Janitor service. Phone FL. 0?1?.

Hubbard Arms—$65
1355 SO. HOPE
1 BLK. FROM 7TH & BDWY.
Beautifully furnished furn. apts. Hardwood floors, extras inc.

HAFORTH HOUSE
?? Glenn street, at Van Ness.
1 BLOCK NEW HOUSE
Large rooms, Frigidaire, $?5 & $30. Overstuffed furniture, dressing rooms. GR. 8?28.

$?5 SGL. $30. Sunny, cor. double glass front, nr. Westlake & 7th. Very beautiful. Refined people only. Phone Bdwy. 8???.

CLIFFDALE APTS,
?? SANBORN AVE.
Just off Hoover.
Beautiful, modern, single & double apts. Tile baths, showers, extras. Inc. $?2?19.
?? BLOCK TO CAR
Ample parking space. Rents $?5 & $30.

THE TRAYMORE
1 & H. Car Service

MANISSES MANOR
?? CORONADO, bet. Wilshire & Westlake. Furn. apts. & housekeeping rooms. All conveniences. Reasonable. 1?2? W. 2nd st. Phone DR. 0?2?.

THE TRAYMORE
1 & H. Car Service

1 & H. Car Service

TO LET—APARTMENTS—
Furnished
Miscellaneous —21

GLENDALE'S
NEW SAVOY APTS.
?37 E. ELK ST.
Very attractive new furnished singles and doubles. Exactly like Glendale's finest apartments. $30 NEW SINGLE APT. $35. This is ideal for adults. Its location is most beautiful, handy to car, market and shops, in a pleasant quiet street surroundings. 1 block to Brand, south Blvd. or Phone WE. 3?8.

$40 Up. The Mayflower
Beautiful singles. New brick bldg. Overstuffed furn. Every room. Very desirable. 805 E. Lake & D. car.

$45 Lovely Singles $?8
Close in, comfy & convenient, for stud. furn. Janitor service. No kids in rooms for winter. Cars & buses. 1?17 E. Adams. RE. 8?8.

$50 up. Coliseum Apts.
Just opening. Tastefully furn. sgle., light, gas, elec. ref., 5 min. bus, dist., nr. U. S. C. 3?1 W. Jefferson. Phone PR. 3?1?.

$50 Up, Phone, Gas, Light
and maid service included. Small opened. Lovely singles. Choice apt. 357 S. Kenmore at 3rd. E. car.

$45 Just Opening
Royal apts., o'stuffed. 2-rm. suites, $?5 & $?0. Also 1 & 2 bdrm. & 2 bks. W. Figueroa. Take C P car.

$35—FANTA APTS.
Large single, south exp., quiet, nr. sery. N. L. cars. 1041 S. Hope.

$35 FRONT DOUBLE $?5
RODMAN APTS., 3040 S. HOPE
Free parking in garage. Phone PR. 3?1?. THE WILLIAMEN
1011 Sunset Blvd. NO. 4?00. New, mod. apts. for 2 persons. Extra large rooms. Extra light. Reasonable.

$50—433 S. Hope—$?5
Large, quiet, elegant, corner room. Ideal for owner. 1 block Pershing Square. Phone VA. 0?1?.

$40 NO. Pine apt. Overstuffed. Phone WE. 8?5 mo. Manager.

$35 Double front, real bedrm. suite, private bath, shower, Murphy bed, garage. 1?1? Gaylord. GR. 8?3?.

THE VILLA ROSA
?? Normandie H. car.

$30 JEAN MARION, $?5.
Sunny suite, o'stuffs. 1411 W. 3d.

1?12 N. ALEWANDA
A desirable single apt. The best of everything. Tile bath, shower, Murphy bed, garage. Adults. $?5. COLONIAL APTS., 1??? W. 7th. DU. 0?1?.

$30 CORNER single apt., 1 blk. from Sunset Blvd. Overstuffed. 1??? Micheltorena. GL. 0?1?.

$35—Large Sgls.—$40
Orchid, 8?. 8?5. 1414 S. Hobart. Overstuffed. Hardwood floors. Tile baths. Murphy beds. Inner-spring mattresses. Adults. $30-$35. 1?4? Hobart. Lge. sgle. Overstuffed. Phone DU. 0?1?. 1?1?-?3 E. 4th.

West and Northwest —21-A

THE ASTOR ARMS
New Class A fireproof bldg. Self-contained. Furnished or unfurnished. Rental service. Phone GR. 8?1?. 1?4? S. Hobart. Directory. Apt. ?3. DOBINS.

VINEYARD APTS.
?? Vineyard, corner Parkview.
OPENING DEC. 1
Finely furnished new apts. Make reservations now. Ph. WE. 8?8?.

BROOKSHIRE APTS.
859 S. New Hampshire
Beaut. furn., sunny apts., exceptionally large sgls. $45 to $50. Dbls. $75. Singles, $45 to $50. Attractive rates. Phone FI. 0?1?.

THE HOBART
PREVAILING RATES
Spacious and richly furnished single and double apts. Inner-spring mattresses. 1?1? S. Hobart Blvd. DU. 0?1?.

COOPER ARMS
?? Cooper at 8th.
Singles, dressing rooms, baths. Unfurnished housekeeping apts. Frigidaire. Rates reasonable. 1?1? S. Norton. Phone WA. 0?1?.

Frances Marie Apts.
Beautiful single apts. Frigidaire. 1?1? S. Norton. Phone WA. 0?1?.

In Val Apts. $35
?? Gramercy Pl. at Hoover.
Large, sunny, single apts. Tile bath, shower, kitchenette. Frigidaire. Phone WE. 8?1?.

ELSA APTS—$40
?? N. NEW HAMPSHIRE AVE.
Large, sunny apts. Tile bath, shower, kitchenette. Frigidaire. Phone DR. 3?1?.

THE TRAYMORE
1 & H. Car Service

1 & H. Car Service

TO LET—APARTMENTS—
Furnished
Miscellaneous —21

GLENDALE'S
NEW SAVOY APTS.
?37 E. ELK ST.
Very attractive new furnished singles and doubles. Exactly like Glendale's finest apartments. $30 NEW SINGLE APT. $35. This is ideal for adults. Its location is most beautiful, handy to car, market and shops, in a pleasant quiet street surroundings. 1 block to Brand, south Blvd. or Phone WE. 3?8.

$40 Up. The Mayflower
Beautiful singles. New brick bldg. Overstuffed furn. Every room. Very desirable. 805 E. Lake & D. car.

$45 Lovely Singles $?8
Close in, comfy & convenient, for stud. furn. Janitor service. No kids in rooms for winter. Cars & buses. 1?17 E. Adams. RE. 8?8.

$50 up. Coliseum Apts.
Just opening. Tastefully furn. sgle., light, gas, elec. ref., 5 min. bus, dist., nr. U. S. C. 3?1 W. Jefferson. Phone PR. 3?1?.

$50 Up, Phone, Gas, Light
and maid service included. Small opened. Lovely singles. Choice apt. 357 S. Kenmore at 3rd. E. car.

$45 Just Opening
Royal apts., o'stuffed. 2-rm. suites, $?5 & $?0. Also 1 & 2 bdrm. & 2 bks. W. Figueroa. Take C P car.

$35—FANTA APTS.
Large single, south exp., quiet, nr. sery. N. L. cars. 1041 S. Hope.

$35 FRONT DOUBLE $?5
RODMAN APTS., 3040 S. HOPE
Free parking in garage. Phone PR. 3?1?. THE WILLIAMEN
1011 Sunset Blvd. NO. 4?00. New, mod. apts. for 2 persons. Extra large rooms. Extra light. Reasonable.

$50—433 S. Hope—$?5
Large, quiet, elegant, corner room. Ideal for owner. 1 block Pershing Square. Phone VA. 0?1?.

$40 NO. Pine apt. Overstuffed. Phone WE. 8?5 mo. Manager.

$35 Double front, real bedrm. suite, private bath, shower, Murphy bed, garage. 1?1? Gaylord. GR. 8?3?.

THE VILLA ROSA
?? Normandie H. car.

$30 JEAN MARION, $?5.
Sunny suite, o'stuffs. 1411 W. 3d.

1?12 N. ALEWANDA
A desirable single apt. The best of everything. Tile bath, shower, Murphy bed, garage. Adults. $?5. COLONIAL APTS., 1??? W. 7th. DU. 0?1?.

$30 CORNER single apt., 1 blk. from Sunset Blvd. Overstuffed. 1??? Micheltorena. GL. 0?1?.

$35—Large Sgls.—$40
Orchid, 8?. 8?5. 1414 S. Hobart. Overstuffed. Hardwood floors. Tile baths. Murphy beds. Inner-spring mattresses. Adults. $30-$35. 1?4? Hobart. Lge. sgle. Overstuffed. Phone DU. 0?1?. 1?1?-?3 E. 4th.

West and Northwest —21-A

TO LET—APARTMENTS—
Furnished

Formal Opening
THE ENDICOTT
Entrance at Fourth st. & Wilton pl. outside, large single & double rooms, all exposures. Frigidaire. Overstuffed furniture, two large sleeping porches, with private bath. Service. Attractive dining room. SECTION INVITED. WALTER LENSE.

THE WILSHIRE
1??? CORONADO. DR. 0?72. Spacious living room. Overstuffed furniture. Beautiful 2-room apartments, $?5 up. Sheldon Apts. $?0 Up. 1 blks. W. Fig. Nr. Normandie. Frigidaire. Overstuffed furniture. Very desirable. 805 S. Ash & D. car.

WESTCHESTER APTS.
?? WESTCHESTER PLACE
AT FIGUEROA
Now open for furn. single and double rooms. Also 3-bdrm.-class apts. Frigidaire. Garage. Steam heat & janitor service. Phone EM. 0?51.

JUST OPENING
ROY ELAINE APTS.
?? E. 23RD ST.
Just completed and beautifully furnished, individually and beautifully arranged, entirely different. Frigidaire. Steam heat & janitor service. No kids in our apts. Inner-spring mattresses. Vacuum cleaner service. Garage or parking space if desired. ARAPAHOE PL. at 23rd.

CHARLOU APTS.
?? E. 23RD ST.
Nr. Westlake dist. Large single rooms with twin beds in each; also 2-room suites. Frigidaire. Walking distance. 321 GREEN AVE. at 8th. Phone PR. 3?1?.

BROWNLEIGH APTS.
?? E. ST. PAUL AVE. D CAR.
Modern, well furnished apts. Inner-spring mattresses. Janitor service to guests. Adults. Reasonable. Quakers and Christian Scientists. As advertised.

Real Apts. FL 2300
?? SAN MARINO
Large apts. for homes. Elec. refrig. Janitor service. Phone FL. 0?1?.

Hubbard Arms—$65
1355 SO. HOPE
1 BLK. FROM 7TH & BDWY.
Beautifully furnished furn. apts. Hardwood floors, extras inc.

HAFORTH HOUSE
?? Glenn street, at Van Ness.
1 BLOCK NEW HOUSE
Large rooms, Frigidaire, $?5 & $30. Overstuffed furniture, dressing rooms. GR. 8?28.

$?5 SGL. $30. Sunny, cor. double glass front, nr. Westlake & 7th. Very beautiful. Refined people only. Phone Bdwy. 8???.

CLIFFDALE APTS,
?? SANBORN AVE.
Just off Hoover.
Beautiful, modern, single & double apts. Tile baths, showers, extras. Inc. $?2?19.
?? BLOCK TO CAR
Ample parking space. Rents $?5 & $30.

THE TRAYMORE
1 & H. Car Service

MANISSES MANOR
?? CORONADO, bet. Wilshire & Westlake. Furn. apts. & housekeeping rooms. All conveniences. Reasonable. 1?2? W. 2nd st. Phone DR. 0?2?.

THE TRAYMORE
1 & H. Car Service

1 & H. Car Service

FURNITURE—HOUSEHOLD GOODS—Wanted —32-W

THE Bank Auction Ho. has always paid highest cash for furn., rugs, pianos, office & rest. equipment.
Call HU. 6149

WE are the only firm paying 15% to 25% more for your furniture.
CALL HU. 0260
Eves. & Sunday, UN. 2621

SEWING MACHINES—Sale, Exchange, Rental —32-3

SINGER and WHITE sewing machines rented $1.50 month. Used on easy payments, $2 week. Drophead machines, $9.50 and up. Electrics $24.50 and up. Machines repaired. $1 and up. NEW METHOD S. M. CO. 1134 W. 9th St. TR. 6921.

SINGER sewing machines rented, repaired and sold on easy payments. SINCERE SEWING MACHINE CO. 1116 W. Wash. Bl. 2444. Open eve.

BIGGEST bargain, electric ..... $35 up
Desk, reflectric, $45; Straight $15
KERRICK, 124 Edwy. TU. 6197.

SEW. Kch. coal & rented, 12 & 15 mch. M. W. Fisher, 944 S. Bdy. TU. 1406

MUSICAL INSTRUMENTS—Sale and Rentals —31

HELEN HUNT FIND HOMES FOR 400 BABIES

HELEN TALKS: You must not think this is one of those "I can't talk about 400 babies, but I really have 400 sweet-voiced, dear, darling babies, baby grands, that will please the ear and eye of any woman. This big 70-story storage warehouse is packed with these high-class, investing, guaranteed grand pianos. Prices for the modern and period grands that will grace any Californ-ia mansion. Prices start at $277. Just call TU. 4347, 1347 S. Hope St., and say: 'I want to buy a $1777.' You can save from $300 to $1000 on your grand piano purchase. I have never had a piano for sale on easier terms—"it may be for years and it may be forever." If a grand is too rich for your blood, ammonia remedies for this disease ranging in price from $17 up. Player pianos from $147 up. Uncle low terms: as low as $5 down and $5 per month. Come now and hear my 400 babies sing. Just ask for Helen Lincoln Piano Storage Company, 809 N. Spring st. at Alpine. Take Pic. 7 or 2 car, get off at Alpine. Walk 2 blks. east to big 10-story storage warehouse. Open 9 to 9.

$2075 Mason & Hamlin Grand, 6-ft. 1-in., satin mah., like new, at $1225
$1475 Hamilton Grand, used, but perfect in condition
A beaut. satin mah. Chickering. Unbelievable condition like new. $750
$950 Steinway Semi-Bungalow, the same as brand new
MUSIC HOUSE OF QUALITY CO.
734 S. Hill st. TR. 2421.

SHOP NIGHTS — The big piano store is open nights. Here you find the best prices, lowest terms. Uprights (used) start at $95. Used grands start at $175. If you can't come in daytime, visit piano store. PLATT, 626 S. Bdwy.

RENT a piano on our easy rental plan. Amount paid may be applied to the purchase of a piano in the future.
THE MAY CO.

PIANOS rented, $1 mo. up; players $2 mo. up; baby grands $5 mo. up. Rent can apply if you buy later. Also free music lessons. Phone VA. 6128.
DANK, 105 N. Spring. Open eves.

STEINWAY living room grand, brown mahogany case, practically new.
WESTLAKE BRANCH
BIRKEL M. PIANO CO.
2404 W. 7th.

RENT a piano, Grand, upright, player, reproducer. Ask about the period model, the newest thing. PIANO PLATT, 629 S. Broadway. Open nights till 9. TRinity 3171.

PIANOS rented, $1 mo. up; players $2 mo. up; baby grands $5 mo. up. Rent can apply if you buy later. Also free music lessons. Phone VA. 6128. DANK, 105 N. Spring. Open eves.

STEINWAY living room grand, brown mahogany case, practically new.
WESTLAKE BRANCH
BIRKEL M. PIANO CO.
2404 W. 7th.

RENT a piano, Grand, upright, player, reproducer. Ask about the period model, the newest thing. PIANO PLATT, 629 S. Broadway. Open nights till 9. TRinity 3171.

PIANO

AUTOMOBILES, ETC.—
Miscellaneous
Sedans for Sale

PEERLESS 8 sport, brougham, sedan. Your own price is needed; must sell; lighter car necessary. Easy. Friv. party. 5215 Compton ave. Chrysler City. Phone ADAMS 1000.
PEERLESS 8, 1927, 7-passenger, 30 condition, fine motor, with many extras; cash or terms. GR. 5418.

ANNOUNCING A New
PIERCE-ARROW
Model 81
Make It Possible for You to Own and Drive a Fine Motor Car
PIERCE-ARROWS
At Very Attractive Prices
Wm. E. Bush, Inc.
Pierce-Arrow Distributors
Figueroa at 51st.

PIERCE-Arrow 80 sedan, '27, like new; $1450 balance. Terms. OR. 4171.
PONTIAC landau sedan, 6-door, as new. Cheap for cash. 4003 Compton ave. THOMPSON 7493.
PONTIAC 2-dr. sed., '27. Brand new, less than 1000 miles. Never driven. Andrews & Andrews, 1031 W. 7th st.
REO 1927 sedan, $1450 extra fine condition. Hollingsworth-Hall Reo Motors, 422 W. 8th. WE. 6811.
REO '24 sedan, $625. Terms. Extra special. New paint. Extra fine. Reo Motors, 422 W. 8th. WE. 6811.
SICKENBACKER factory demonstrator. Now is the time to get a Rich' before the factory closes; sport brougham, like new; 7-passenger sedan, a steal at $1450; many others. SPERLE MOTOR CAR CO. 1919 Figueroa.
STUDE SEDAN
Five-seat, 1925 model; in perfect condition, like new; fully equipped; a bargain. Terms and trade. See it at 1100 S. Flower st.
EARLE C. ANTHONY INC.
1001 S. Hope. Fair. 6161
STUDEBAKER 1926 Duplex Phaeton, 5-passenger; a lady's car, like new; must sell at once. Will make satisfactory terms. See agents now. Apply 6018 Broadway.
STUDEBAKER '27 Dictator, 6-wheel brakes, 5-passenger coupe, like new. Phone WE. 1095.
WILLYS-Knight '24 sedan; good job motor. A-1 set. Give me an offer. 1000 S. Flower st.
WILLYS-KNIGHT '26 sedan, like new. Tremendous bargain. Trade. 637 W. BROADWAY.

WAIT WATCH LISTEN
FOR GREER-ROBBINS CO.
GREAT XMAS SALE
Starts Dec. 19, ends Xmas.
WAIT FOR IT.

DON'T buy a car or truck until you see some to suit & figures.

Coaches for Sale

BUICK Standard 6 coach, 1927 model. Just like brand new car, for quick sale. Every possible extra. Price, $1095. Easy terms. 1215 S. Flower. PR. 2191.
BUICK 6 coach, 1924 model, motor overhauled, every extra, $175 down. Private party. 1215 S. Flower. PR. 2191.
BUICK Man. 6 coach, '25. Terms. Reo Motors. Guaranteed. 1151 W. Washington. Andrews & Andrews.
BUICK Man. 6 coach, '27, low mileage, guarantee. Fully equipped. $1395. Terms. 1061 W. 7th st. Andrews & Andrews.
Cad. Coach V63, $320 Down
Bal. 10 mo. New tires. Runs like new. Guaranteed. Terms. NEAL'S GUARANTEE
KEALEY KAR CO. 1124 S. Figueroa.
CHEVROLET coach, late 1926, new motor, new paint, new tires, in every way A-1. Price $440. Terms. Reo Motors, 422 W. 8th. WE. 6811.
CHEVROLET coupe, 13 months old, 7000 miles, has had the best of care, $475. Felix, 2456 S. Flower.
ESSEX coach, 1926 series. Lots of life. Your car in trade. Terms. Reo Motors, 422 W. 8th. WE. 6811.
ESSEX coach, 1926 series, lots of life, like brand new car. Has 4 new tires; 4 new wheels; 4 new bumpers, special trimmings, $395. Terms. 1217 S. Olive. WE. 6811.
ESSEX Coach, '27 series, radio, air conditioned, guarantee. $495. Terms. 1217 S. Olive. WE. 6811.
MILLERIZED sale. Now on. Andrews & Andrews. 1031 W. 7th st.
OAKLAND, '27 sedan. Needs minor. Trade car or what have you? $395. Terms. 1217 S. Olive. WE. 6811.
OAKLAND sedan, 1927, like new, owned by Dare Rogers. Guarantee. Terms. Reo Motors, 422 W. 8th. WE. 6811.
OLDSMOBILE coach, 1926 series, like brand new car. Has 4 new tires, 4 new wheels, special trimmings, $395. Terms. 1217 S. Olive. WE. 6811.
HUDSON coach de luxe 1926 model, extra fine, like brand new car. Has 4 new tires, 4 new wheels, new motor, new paint, new upholstering, special trimmings, $495. Terms. 1217 S. Olive. WE. 6811.
HUDSON coach, late 1926 model, low mileage, like new. Has all new tires, 4 new wheels, new motor, new paint, new upholstering, special trimmings, $495. Terms. 1217 S. Olive. WE. 6811.
HUDSON coach, late 1926 model, low mileage, like new. Has all new tires, 4 new wheels, new motor, new paint, new upholstering, special trimmings, $495. Terms. 1217 S. Olive. WE. 6811.
HUDSON coach de luxe 1926 model, extra fine, like brand new car. Has 4

BUSINESS PROPERTY—For Sale —36

MAKE OFFER

100x100 Santa Monica Blvd., corner, in the heart of Santa Monica. Incumbrance $24,000. Exceptional circumstances compel the sacrifice of owner's equity at your own price. Property under valued at $50,000, but some one will get this for a little over the incumbrance above. A. E. FLAVELL, exclusive agent, 1617 Wilshire Blvd., Santa Monica.

MAJOR bus. corner below market. 1110 Mellus. WE. 1509.

$30,000. N. W. cor. 16th & Griffith 48x146 to 20-ft. alley. AT. 7725.

INDUSTRIAL PROPERTY—For Sale and Exchange —36

10 ACRES, Atlantic Blvd., S. P. & P. R. 40060 cer. Maps. Cole & Co., 609 S. Grand. TR. 6018.

INCOME PROPERTY—For Sale —37

$65,000—NEW BRICK DE LUXE APT.-HOUSE

16 Units, 8 Dbls. 8 Singles. Within 2 blocks business center of Torrance. Frigidaire system. All rms. are good sized with large airy halls, when furnished this will show $700 per month.

Subject to $24,500 1st loan, 7%. Will exchange equity $15,000 2nd loan for close-in vacant bus. in L.A.

A 10-acre orange ranch in Orange County, or might consider good home in L. A.

HAVE APPLICANTS FOR TENANTS AS SOON AS FINISHED.

The coming of Geo. Petroleum Port, of Doheny-Stone Drilling Co. Plant, which is now being built in Torrance, and the coming of Pacific Electric Industrial Plant, soon to be ready for factories—

WILL MAKE A BIG DEMAND FOR APTS. IN TORRANCE

TORRANCE INV. CO.
PHONE TORRANCE 176.

$80,000. Net Income ANNUALLY $400,000. TOTAL VALUE

New 7-story Class A building on important blvd. & near prominent intersection, Wilshire dist. Stores, 35-car garage, large lobby and 49 apartments with 2 baths each. Completely & elegantly furnished. Owner built for permanent income. Sudden illness compels disposal of same. Will exchange terms. Call Mr. Hutchison, Capitol 5316. Exclusive agents. Courtesy to brokers.

SACRIFICE SALE

24-apt. brick and stucco. Westlake Pk. dist. nr. cor. 6th st. & Union dr.

INCOME $16,800 PRICE $78,500 Bank Mtg. $50,000—7%

Mr. Weitzman, Hotel Virginia, 744 S. BEACON AVE. DU. 4501.

YOU HAVE MADE $1000

the minute you buy this duplex. 10 rms., rented for $115 mo. West Hollywood. Price $11,500.
Phone Washington 1178.

SACRIFICE — TWO-STORY BRICK BLDG., Owner lot 50x165. Well leased at $360 mo. Positively show better than 14% net on total price. Will appraisal $24,500. Can deliver for $22,000, $10,400 cash. 10 yrs. on balance. Phone DUNKLEY 3131.
ROBERT MARSH & CO., INC.
700 River-Stronge Bldg. TR. 7131.

FOR SALE BY OWNER

Two stores with living-quarters in the rear, large warehouse and other buildings on 100 ft. corner lot in the center of the fastest growing town in Orange county; this is a snap; you do not find every day for $12,000 and $4500 cash, balance terms. 45 E. Ninth st., Santa Ana, Cal.

Hancock Park Cor. Duplex

MAGNIFICENT ENGLISH TYPE Beaut. grounds, 2 rms. 5 baths Owner did not build for sale.
$9000 BELOW REPRO SACRIFICE
Call at 310 N. La Brea ave.

NICE home & income, clear. Heart of Alhambra. Owner, inc. about $1400 mo. Account of drilling for oil in the east must leave. Will sac. at a very reduced price. May consider clear comp. as part payment. OWNER, 14 S. Olive St. Ph. 842 Alh. Cr'ter 1.

DUPLEX BARGAIN BY OWNER
New stucco on cor. lot, close in, N.W. Rest construction, unit beat. 3 rms. each, floors in hall and rm. Equity worth $15,000. Will take $12,500 with $4500 cash. No payments. 719 S. Kenmore. TU. 5411.

FOR SALE—Of station, corner, 1 acre, small house, walnut trees. Fine location for vegetable or fruit market. For full particulars see Mr. Gwin.
ROBERT MARSH & CO., INC.
700 River-Stronge Bldg. TR. 7131.

8 BUNGALOWS

On 2 large lots, center Hollywood. Comm. st. paved. Income $1400 mo. Sacrifice price $22,500. Easy terms. Owner, 1822 Crescent Heights Bl.—Hollywood, GR. 4546.

DUPLEX SACRIFICE

12 rms. 1 flat, furn. o'stuff, radio, etc. Owner leaves soon. $15,500. Takes this $6500 cash. No trade. Conv. cars and stores. Harry. DE. 4677.

WONDERFUL place of income property close in on Ocean avenue in Long Beach. Lot 55x250. Taken in on foreclosure. For sale, $6 cts. on the dollar. Carter, 350 E. Bdwy. Long Beach.

BARGAIN
$60,000 for $50,000, splendid business corner on Cahuenga, 64 ft. of Hollywood Blvd. New 8-unit, 3-rm. apts. Income over $6000 yearly. Owner. GR. 1218.

WILSHIRE dist. duplex one year old 12 rms., tile bath, beautiful srnds. Over apt. and furnished. Price quick sale $16,500. Cash $6500. Balance easy terms. Mr. Hinchee. OR. in garage. OR. 4052.

MUST sell 3-flat with apt. lot 50x185 close in. HOLLYWOOD. $9850 full price $1500 cash. Not to trade. $50 on investment. PHONE OWNER. TR. Tucker 9612.

APARTMENT site, 75 blk. no. Beverly on Ardmore. Present imp. 6-rm. frame house, inc. $1020 yr. Two-yr. lease. Lot 50x150. Owner, 3050 or RO. 3737.

$16,000 UNDER APPRAISAL VALUE
14-rm. inc. lot 40x210. Alvarado nr Pico, worth $700 front ft. Must close estate, will sell $25,000. LEARY. 1499 W. 12. VA. 2515. WE. 2607.

SACRIFICE FOR CASH!
4-family flat, East Hollywood. $2900 income, beautiful lot, shrubbery, good income, at a bargain. Owner. Address C. box 844, Times Office.

CLOSE AN ESTATE
20-RM. FLAT BUILDING. FURNISHED. A BARGAIN. NEAR 9TH AND UNIVERSITY.
Mr. Grover, TR. 6451. HO. 4557.

SAGAMORE PARK, between Eagle Rock & Glendale. Large level lots, high & healthy, no fog. Top price $1850. 10% down. Trust deed basis. 3762 Verdugo Road. AL. 4114.

Owner leaving city, 6-unit apt. bldg. 1 story, corner, 4 & 5 rms. Income $210 per mo. Price $24,000. Will sell $24,000. Owner, WH. 1310.

FOR INCOME PROPERTY THAT PAYS, SEE
WESTERN AVE
J. M. CLOSE
BUILDER REALTOR DESIGNER
HE. 117

4-FLAT BLDG. STUCCO. Must be sold. Nr. Forum Theater. $18,000. 1-3 cash. C. W. Buyers. BE. 3346. OX. 1674.

SACRIFICE

9-rm. stucco dbl. $8500. 526 Hunter ter. Pl. OX. 6707 eves.

IMPROVED business corner special price for short time. 5701 Melrose ave. at Larchmont. Phone 590030 Owner on premises this week.

IF you wish to buy real estate or if you wish to sell real estate call GEORGE SUNDAY, INC. 408 Lane Mtg. Bldg., 208 W. 8th st. TU. 8961.

12x74x300, bung. & gar., space many more. Nr. Expo. Pk. & Ver. ave. Price right. Owner. 1074 W. 39th st.

NEW 11-R. duplex, L. A. High dist. $1000 cash, bal. terms. Price $11,500. Real buy in L. A. After 5. EM. 6242.

WIL. brick, furnished income $1800 per mo. Price $155,000. 1st mtge. $75,000. TU. 2216.

INCOME property valued at $15,000. For information call 4326 S. Flower. Must Owner 5 p.m. Make offer.

BEAUTIFUL stucco 16-apt. bldg., fine location. Good income. Cash trade. Owner, 832 W. Florence av. TH. 0479

Dbl. Bungalow Sacrifice

$14,000. $1500 down. WH. 2413.

HANDSOME stucco duplex, 12 rms., nr. Franklin & Vine. $24,000. Trus. $8,000. TU. 2216.

REAL SAN FERNANDO VALLEY, FORTY ACRES IN WALNUTS SUBDIVIDED INTO THIRTY-TWO PARCELS, TO BE SACRIFICED ON A CASH BASIS TO CLOSE A TRUST FOR OUR CLIENT. TO BE SOLD AS A WHOLE OR ANY PART.
L. B. Reuben Co., 464 Quinby Bldg.

SMALL HOUSE, full acre $2800. $150 dn., bal. like rent. Big snap. 35 minutes easy drive to L. A. Inquire in See owner, Room 619, 650 S. Spring st.

HALF ACRE, 75 ft. front. $900. $50 dn., $10 mo. 25 minute drive in downtown. Level loam. No shell. Fine water. Inquire in See Owner room 619, 650 S. Spring st.

½ A. chick ranch, house, equip., gas, water, elect., st. car. Reasonable. $4500, $1000 cash, $50 mo. TU. 9937. 1015 Haas Bldg.

1 ACRE $1800, $50 down $10 mo. Irr. and domestic water. Gas and elect. Loam soil. Pomona Home Acres. 1850 E. 5TH., Pomona.

FOR sale or exchange, 3-4 acre chicken ranch, equipment for 600 hens, brood house. A. HANSEN owner, 150 N. La Rita, Baldwin Park.

SUBURBAN PROPERTY—For Sale —38

Best Buy In Arcadia

Half acre, 75x210, in the heart of West Arcadia, 1½ blocks from stores, school & car line. Improved with new 5-rm. stucco home with tile bath, basement & furnace. Double garage & big full bearing orchard. $8500. $1500 cash.

Several other good buys to submit. Having resided in Arcadia for 18 years, we know values thoroughly.

SCHWARZKOPF REALTY CO.
2456 Baldwin avenue.
668 W. Huntington Blvd.
1 North Santa Anita avenue.
ARCADIA SINCE 1910

FOR sale by owner, who wants money for adjoining project, nearly 4 acres of most select residential property, about 1800 feet bordering on and overlooking one of California's most beautiful golf courses and the ocean. Water, gas and electricity, all underground, and concrete pavement all included in price of $40,000. It is in heart of 250 acres of protective restrictive property. Can demonstrate feasibility of very early sale of tract at $150,000. Address C., box 245, Times Office.

A SUBURBAN home of one or more liberal size lots surplanted to wonderful orchanges, walnuts and figs, & having city conveniences such as gas, pressure water, electricity, close to good high and primary schools and less than hour from L. A. There is an opportunity for you at "Puente Hills." Write or call for detailed information. Edw. G. Hart, Inc., 724 Van Nuys Bldg.

BUY this new producing avocado and citrus grove at La Habra Hts. and make money. This is one of L. A.'s choicest suburban districts and is steadily enhacing in value. Just a little more than eight acres in this piece and the price and terms are right. Edwin G. Hart, Inc., 724 Van Nuys Bldg.

A REAL poultry ranch, 1¼ acres fine sandy loam soil, 1000 15-mo.-old hens, smooth house, sas. electricity, paved streets, etc. Ample cheap water, excellent location. Price only $8500. Terms.
McMICKENS REALTY SERVICE
1726 Baldwin ave., Arcadia.

The Xmas Gift Supreme

Special. Owner subdividing beautiful tract, fine soil, near Ventura Blv. Big developments. Acres, home sites, with fine oaks. Reserve now. $550 per acre. Terms. Myrtle Co. 124 Byrne Bldg. Va. 5108. DU. 1792.

IN SAN FERNANDO VALLEY FORTY ACRES IN WALNUTS SUBDIVIDED INTO THIRTY-TWO PARCELS, TO BE SACRIFICED ON A CASH BASIS TO CLOSE A TRUST FOR OUR CLIENT. TO BE SOLD AS A WHOLE OR ANY PART.
L. B. Reuben Co., 464 Quinby Bldg.

San Fernando Valley

40 acres oranges. On street car corner at less than bare land price. Easy terms. Ready for subdividing. HAMLIN. GR. 4131.

SEE EDWIN G. HART, Inc., old established firm, for avocado or citrus lands. Choicest locations. Reasonably priced. Liberal terms. Detailed information at 724 Van Nuys Bldg. or Tel. TR. 4321.

FOR SALE—Best acre lots in county. Gas, water and electricity. Good school with free bus service. $1500 and up. LAMBERT & HAYES, 232 W. Main st., El Monte.

25 ACRES, tillable, ready for subdivision, Los Angeles city, foothill property. $1500 acre. Owner, R. 1, box 217, Canoga Park.

5 acres Tujunga Blvd., $7500. $1575 down. Terms. Ideal spot. Best soil, citrus anything. OWNER R. 1, box 236, La Canada.

IF you are interested real rural beauty and in California's best avocado land, write Bert Rudd, 1004 N. Stoneman ave., Alhambra, Cal.

TOPANGA 2-3-4 A. 3 rms. & dbl. gar. Stucco. Easy terms. 5% int. Lake & Landscaped. $4500, terms. 2301 Wilshire Blvd., Santa Monica.

100 ACRES, 25 miles from L. A. on P.E. Paved Foothill blvd. In orages. $150 per acre. $50,000 cash. Fine soil. 20 ACRES, (any part) income on highway. L. A. county. Sacrifice. TU. 8324.

North Hollywood

A SMALL cash payment and $10 per month buys a level 40x128 ft. lot in BEAUTIFUL NORTH HOLLYWOOD close to NEW PICTURE STUDIOS AND FILM CITY. Close to school, city improvements and fully restricted. MR. JENSEN, 524 Wilcox Bldg. 2nd and Spring sts. Ph. VA. 1653 or TU. 1429.

WIDOW, 4 children, must sell 2½ A. on 106-ft. blvd., only $10,000. Mrs. N. E. McCann, 5328 Lankershim Blvd. NO. 01499.

VENTURA BOULEVARD FRONTAGE
Only a few bargains left; you will like it here. 11515 Ventura Blvd. Ph. N. Hollywood 1135-W.

10 ACRES, fronting San Fernando Road at Rosedale, $20,000. HIGGINS BARGAIN IN WHOLE VALLEY OF ALL.

QUARTER acre, full of fruit heart of STUDIO CITY, only $10 per month. Phone Owner OXford 7851. HURRY

Altadena

6-ROOM stucco bungalow, nearly new, 3 bedrooms, nook, garage. A steal. $5,500. Owner, 2290 Blanche St. PASADENA.

Arcadia

ACRE in best part Arcadia, 128 ft. front. $3000. E-Z terms. Owner, 847 Aron ave. E. San Gabriel. Eves. or Sun.

Bell

6-RM. 1 A. ground, & real home. Equip. 1000 or 1500 chicks. Shrubs & flowers, duplex. Concrete floor & driveway. R.R. 1. Box 1245. DE. 8746.

5-RM. & 6-rm. mod. Close in. $6500. Terms. 6-RM. & 6-rm. mod. Frame mod. Good st. nr. blvd. Snap. $1750. $700 dn. 4-RM. mod. 400 Baker Ave. BELL. ST. 2451.

ONE A. 7-rm. frame, chick. equip., fruit, well-loc. clear. $6500. trms. Tetter. 1015 Baker ave. Bell.

Culver City—Palms

NOTHING down, move in 6 nar 8hr rent. 2-fam. house, 4 rms. ea. side. Nr. studios & Wash. Bld. CH. 2913.

Monrovia

MONROVIA snaps. 1 to 5-acre Valencia, orange grove, all city conveniences, terms, quick sale, as low as $2000 per acre. Owner, 2296 BLANCHE ST., Pasadena.

Sierra Madre

PEACE, contentment and pleasurable living. Booklet. J. Humphries.

South Gate

NO DOWN PAYMENT

Beautiful new modern 5 & 6-room stucco, $4950 to $7000. Open Sundays. 4421 Long Beach Blvd. DE. 4991. Call DE. 6640 after 5:30.

Van Nuys

SPECIALIZING in 1 to 5-acre ranches, improved or unimproved. Write for booklet.
Van Nuys Land & Development Co., 6410 Van Nuys Blvd., Van Nuys.

Walnut Park

HOME extraordinary. Spanish construction. Beautiful & modern in every respect, 4 large bedrooms, 3 baths. Open for inspection. 143 Grand ave., Walnut Park.

ONLY $6800, $750 dn., bays lr. mod. 2-bedrm. house in Walnut Pk., close school & car. Owner, 241 Grand. Sat. & Sun. Or call DE. 7747.

BEACH PROPERTY—For Sale —39

PHONE your want-ads to The Times. No credit arrangement necessary. Courteous experienced ad-takers, day and night, will help you with your copy if desired. MEtropolitan 6700.

Balboa

BALBOA ISLAND

Wonderfully located lot, south bay front. Price $5500. McCracken at Ferry. BOX 472, BALBOA.

POULTRY AND RABBIT—Ranches for Sale —40

MODERN 4-room home, 2 Bedrooms, large living room, kitchen and bath. 200 does, rabbit equipment, over 600 rabbits, plenty of room for poultry equipment, located in the beautiful city of Granada, within 23 miles of Los Angeles. On account of death in family must sacrifice. $3,000 cash.

FOR SALE—Modern poultry ranch, 5 acres, small house, water, electricity, close in. Call 1822 Crescent Heights Bl.—Hollywood, GR. 4546.

YOUR chance to get into poultry business. Am offering a real buy of 5 ac. young walnuts, mod. 4-rm. home. Univ. type poultry plant. Water plentiful and cheap; wonderful location. Only $1800 down. Bal. 10 yrs. No trades. Address Owner, box 252, TIMES OFFICE.

IN SAN FERNANDO VALLEY, FORTY ACRES IN WALNUTS SUBDIVIDED INTO THIRTY-TWO PARCELS, TO BE SACRIFICED ON A CASH BASIS TO CLOSE A TRUST FOR OUR CLIENT. TO BE SOLD AS A WHOLE OR ANY PART.
L. B. Reuben Co., 464 Quinby Bldg.

FOR sale cheap, 320 acres, beautiful tract on Ventura Boulevard at Calabasas. Ideal for golf or subdivision. Might take some trade. H. T. Trego, 507 Title Insurance Bldg. Mutual 2424.

FINE new illustrated, descriptive VISTA folder, the new and fast growing sub-tropic empire in North San Diego County. Write, call or telephone. Edwin G. Hart, Inc., 724 Van Nuys Bldg. Tel. TR. 4321.

½ ACRES unimproved roads and well located. No debt. Only $700 for 5 ac. $25 cash bal. terms. 5 to 10 yrs. 6%. Dr. Heywood 614 Rwood way Arcade Bldg. L. A.

WILL sell my 2½-acre ranch for $14,000. Rich decomposed granite soil. L. A. County. Might consider cabin site up to $500 if clear. Owner, Address A., box 259, Times Office.

FOR Sale: Equity in 2½ acres, some improvements, plenty of good cheap water, 2½ miles south of Riverside. Riverside Co., at Reservoir Farms. 141 Ellis st., No. Long Beach, Cal.

HAVE 80 A. finest alfalfa land, level, lots water. Take clear city. 2485 N. Gower. GL. 2447.

POULTRY AND RABBIT—Roosters for Sale —40

DE LUXE

CHICKEN RANCH, 17 mi. from L. A. It's the finest thing U ever saw. The answer 2 your dream of a home beautiful & rms., tile sink & roof. A-1 thruout. Sleeps, fireplace, hardwood floors, French doors, panel-decorat. walls, 1 or 2 bths, to schl., cafe P. O. & cars. Surrounded by Beverly Hills' famous estates & estates. Million-$ view of mts. from roof verdon 1500 laying hens, breeding rabbits, turkeys & pigeons. At've, orly. income about $4000 allowing you to enjoy life to the full. Price $17,500. $5000 down. Stocks, bonds or mtg. if have or a mtg. on your own property taken in part exchange. For sub-division. Huntington Dr. & Foothill Blvd. Duarte. Ph. Black 324, Monrovia.

$600 CASH

Acre on future blvd., 1½ blks. to car line, stucco house with two nice bedrooms. Chicken house, garage, feed house. Alfalfa, lawn, shrubs, flowers all in. Near school between 2 main blvds. Nice homes all around. Owner will sell her equity for only $600, balance due $40/00. Mr. new address is

ROCKWELL SMITH
Cor. Van Nuys & Burbank Blvds.
Van Nuys, Calif.

Raise Capons With Us

at Artesia, Cal.

We have a brand new 5-room home with garage and complete poultry equipment for 2500 birds. About ¾ acre. Price $4950. Terms. Some land if desired. We can help you make $4500 a year on this place. Wright & Hogue, Inc., 1715 N. Vermont ave. Phone OL. 5221.

FOR exchange, $3500, equipped chicken ranch. Nice bungalow. Located San Gabriel Valley, at 521 West Ramona Blvd., Willmar, Calif.

ACRE, 2 bdrm. home, chicken equip. City blvd. CLEAR. Will trade for 6-rm. home close L.A. Bert Wollock. 1445 Valley Blvd., Rosemead.

3 A. fruit, 4-rm. house, 500 ch. sect. $3200, $1000 cash. Owner, 1015 Haas Bldg. 117 N. Garfield, Alhambra.

WHY DRIVE MILES? See the Poultry Ranch you want. Kenneth Co. 1548 Valley Blvd. ROSEMEAD.

LARGE acre lot in Baldwin Pk. $500 down, balance like rent. Owner. Address K. box 452, Times Branch.

THE Associated Poultrymen, Inc., forecasts $1500 income per month at Virginia Park. Phone Van. 5614

WANTED—Acreage for Arcadia poultry ranch. Box 27, Monterey Park.

COUNTRY PROPERTY—For Sale —41

SOME MILLER & LUX LAND PRICES
IN THE
HEART OF THE SAN JOAQUIN VALLEY

$25.00—Duck Club land with excellent Bass and Salmon fishing.

$25.00—Pasture lands along the San Joaquin River & some of the finest cattle ranches in California.

$35.00 — Wheat lands — The crop shows the quality of the land.

$100.00—Finest alfalfa—vineyard—orchard land.

$150.00—Alfalfa with gravity water—silt bottom land with one of the best and cheapest water rights in California.

COMMUNICATE WITH
Miller & Lux, Inc., Owners
Room 1625—315 West Ninth street
—MU. 7241.
—OR—
Shop 15—Broadway Arcade Bldg.—
Los Angeles. Calif.

Paradise Homesite

If you have looked at everything submitted and have not found your ideal place you should see this one. Don't buy before seeing some one else buys it. IT'S SEMI-TROPIC. Avocados, cherimoyas, sapotas, mangoes or any of the semi-tropic fruits will thrive. Abundance of water for irrigation. Soil is rich. This beautiful hilltop has a smooth rolling contour that will lend itself to avocado production at very little cost. The view is gorgeous. Imagine your home on this spot, your vista to Old Graybsck and San Jacinto Mt. to N. N. Mt. Palomar to the S.E. completes the panorama of beauty. Your friends will envy you and why not? Price $4,000. $1000 will handle. Cash required. San Diego Co., of course. Address D. box 142, Times Office.

CALIFORNIA'S

PREMIER PROJECT

The Great Don Pedro Dam

Land and Water, 3200.

Register now for early selection!

WATERFORD DEVELOPMENT CO
Suite 823, 453 S. Spring st.

A Ground Floor Opportunity

A special deal being arranged by which a group can combine in a WHOLESALE DEAL—thereby securing the special low price and easy terms offered on a fine tract of California land in the great Valley of California. Ask for details.

H. B. KLINGENSMITH
51 Bridge, Arcade. 542 S. Bdwy.
Phone Mich. 8918.

IDEAL COUNTRY HOME SITE
Five acres best soil with abundant clean water, paved street, water, gas and electricity; frost-free district; fine surrounding property and delightful view. Will grow all fruits, vegetables, berries, perfect for poultry. Way under price of adjoining land. Small down payment and $44 a month. No trade. Inquire of owner. Address K. box 454, Times Branch.

FOR sale, 160-acre ranch, near McFarland, Kern Co., 1½ miles east of State highway. 100 acres level, 24 acres peaches, 6 acres alfalfa, hog fenced, balance in cotton, corn and melons. A-1 soil, no alkali, deep well, turbine pump, 1000 gal. per min. 6-room house, barn. Only $140, 000. Owner, J. A. Coffin, Sultana, Cal.

UNUSUALLY GOOD
5 ac. unimproved land, nearly 1 1-4 mi. from bank corner; fine and domestic orchard soil, house, irrig. and domestic water also. Choice acre lot subdivision all sold. Rare opportunity to subdivide. Total price $2750. Terms $450 cash, bal easy. No trades. Address JT box 591 Times Branch.

LAND BUYERS! Call at our offices, 724 Van Nuys Bldg., and let us tell you about VISTA. The fastest growing rural district in So. Cal. Finest citrus and avocado land as low as $450 an acre, also fine for poultry, truck and deciduous vegetables. Literal terms. EDWIN G. HART, Inc., Tel. TR. 4321.

HERE'S A 5-ACRE CORNER
It's ocean view, semi-tropic land. Strawberries in Dec. and Jan. If you wish avocados planted in this place we will keep the wolf away the rest of your life. $500 cash will handle it. Write to SLINKARD. 5246 ½ So. Windsor Blvd., L. A.

2½ ACRES of strawberries will make you all the money you need if you grow them in the winter months. They brought $12 per crate to the grower last winter. $1500 to $2000 cash is all you need to start. Address C. box 264, Times Office.

2½ ACRE rolling land, good soil, ample water, well operated. Only P.E. car, near paved rds., gas, elec., fine for chicks or vegetables. Wonderful investment value. Total price $1500, small payt., long trms. 7% S. HILL ST.

MT full 2 1-4 acres soing for $1350, small down payment and $17 per month. Water stock, gas, electricity, rich loam, ideal for poultry, garden truck, all fruit. No trade or agents. Write Owner, RF. box 438, Times Branch.

OVER four acres, decomposed granite soil, high-pressure water. Fine for avocados, winter vegetables, berries, for price of city lot. Will take $750 down. P. box 194, Times Office.

FOR sale cheap, 320 acres, beautiful tract on Ventura Boulevard at Calabasas. Ideal for golf or subdivision. Might take some trade. H. T. Trego, 507 Title Insurance Bldg. Mutual 2424.

FINE new illustrated, descriptive VISTA folder, the new and fast growing sub-tropic empire in North San Diego County. Write, call or telephone. Edwin G. Hart, Inc., 724 Van Nuys Bldg. Tel. TR. 4321.

½ ACRES unimproved roads and well located. No debt. Only $700 for 5 ac. $25 cash bal. terms. 5 to 10 yrs. 6%. Dr. Heywood 614 Rwood way Arcade Bldg. L. A.

WILL sell my 2½-acre ranch for $14,000. Rich decomposed granite soil. L. A. County. Might consider cabin site up to $500 if clear. Owner. Address A., box 259, Times Office.

FOR Sale: Equity in 2½ acres, some improvements, plenty of good cheap water, 2½ miles south of Riverside. Riverside Co., at Reservoir Farms. 141 Ellis st., No. Long Beach, Cal.

HAVE 80 A. finest alfalfa land, level, lots water. Take clear city. 2485 N. Gower. GL. 2447.

COUNTRY PROPERTY—For Sale —41

BIG PROFITS IN CALIFORNIA DAIRIES

The law of supply and demand has always made the wheels of commerce go around, and always will.

There is prosperity for the producer when demand exceeds supply—market certainty and good prices.

The supply of milk products in California is far short of demand. More than a million cows are required to supply California. At present the State contains only 650,000 cows. Consequently prices here for milk products are well above the national average.

The cost of producing milk in California is well below the national average—all-year mild climate, all-year green feed, no expensive winter housing for cows.

MILLER & LUX has put on the market thousands of acres of the VERY BEST ALFALFA LANDS in the State. The company is selling them cheap and giving TEN YEARS TO PAY.

These properties in the Western San Joaquin Valley lie in the heart of California's finest dairying district. Tracts are for sale in LARGE OR SMALL TRACTS. They are served by cheap gravity irrigation.

Why not you find a greater opportunity to take quick and sure profits from the land?

These high-grade lands to near-by markets. Living conditions are splendid — excellent school, prosperous communities.

Communicate with Miller & Lux and arrange to see the properties.

Miller & Lux, Owners
Rm. 1622, 216 W. 6th St. MU. 7247.
Rm. 15, Broadway Arcade Bldg., Los Angeles.

FOR LEASE or OPTION to Buy, 7 acres, small house, water, ½ MILE FROM HIGHWAY, 5 TOWNS RADIUS, 8 MILES. OWNER. 1941 S. BRONSON.

FOR SALE—S. ½ Sec. 1, Twp. 24 S., R. 16 W., M. D. & M., Kings County. Containing 320 acres. Inquire Herman Franz, 4025 Randona st., Oakland, Cal.

20 ACRES, alfalfa and Thompsons, buildings, Fresno water right, $250 per acre. Terms. Will trade for land. Address Owner, 2331 29th ave., Oakland, Cal.

FOR SALE—Ranch, 10 acres, Free water. Electricity. $200 down, $10 per mo. E. M. Kinslow, box 122, Hemet, Cal.

KINGS county land, 40 A. vineyard and orchard, 280 A. alfalfa land, barn, etc. Taken out once. Address 521 OLIVE, FRESNO.

SOUTHERN Pacific Railroad lands, long term payments. Land Dept., 286 PACIFIC ELECTRIC BLDG.

Antelope Valley

FOR Sale: Watered ranch 47 acres Antelope Valley, 2 miles from Palmdale. Fit for pears, apples, dairy, chickens, alfalfa. 404 Herman W. Hellman Building.

Imperial Valley

OWNER'S SACR. GOOD 84 ACRES near town. 616 N. Alexandria.

San Joaquin Valley

GENUINE good land bargains, 1760 acres Kings Co. $12.50 A. 320 Fresno Co., $25 A. 160 A. Kern Co., near town level, no alkali. Good chance for all. Hardin Bros., Address K. box 592, Times Branch.

San Fernando Valley

10 ACRES San Fernando Valley, corner Devonshire and Balboa. Cheap. Easy terms. Owner, 6 rent Pl., San Fernando.

20 acres, grapes and avocados, fine 5-room modern home, other buildings. All kinds of fruit and trees. Good terms. Price $30,000. Owner, 6 rent Pl., San Fernando. Phone Main 4761.

SAN FERNANDO VALLEY
$500 to $1000 per acre undercrated. Easy terms. Close in. For subdividing. Hamlin. GR. 4131.

AT $1000 ACRE—CITY L. A. Facing Foothill Blvd. Fine for subdivision. Price $1500 for cash. Address K. box 141, Times Branch.

2 ACRES, country home in San Fernando Valley, 490 ft. blvd. frontage, for L. A. income. By Owner GL. 1828.

Palm Springs

5 ACRES unimproved land, Palm Springs, close in. $2500. Address Y. box 24, Times Office.

Carlsbad

NORTH CARLSBAD, 4-rm. modern bungalow, h.w. ht., firepl. 1-2 A. avocado land, fenced, terrace in front, view, garage. E. PIERCE. 1118 9th st., Santa Monica.

MOUNTAIN, RESORT, LAKE Property—For Sale, Etc. —42

FOR sale, furnished mountain cabin, 2-story, 4-room, elevated, 2 sleeping accommodations for 5, ideal for week-end parties; located in Bouquet Canyon. Roselawn water all year. Good roads. Price $1500. Terms. $500 cash required. San Diego Co., of course. Address D. box 142, Times Office.

CALIFORNIA'S

PREMIER PROJECT

The Great Don Pedro Dam

Land and Water, 3200.

Register now for early selection!

WATERFORD DEVELOPMENT CO
Suite 823, 453 S. Spring st.

EASTERN, NORTHERN PTY For Sale, Exchange, Etc. —42

For Sale —42

$2500—Lot 50x150 with fully equipped, going restaurant. Situated in Long Beach, Lake Co. Calif., on main highway. Living quarters. Will consider exchange for L. A. property. 5 ACRE MEADOW AVE.

25 A. clear Utah irrig., matured apple orchard. $20,000. Cons. any good Cal. prop. 1062 W. 8th. TU. 6783.

For Exchange —42-A

FOR exchange: 300 acres heavy timber, 40 acres fine agricultural land under ditch for plenty of water, 17 lots, all in city limits, all clear. Price $15,000. What have you here? Make offer. Phone 6506. Mr. Conner. 1781 Orchid ave.

DETROIT for Los Angeles. Have clients with $10,000 to $150,000 income property. Will trade for L. A. or See or write to 3550 Las Palmas, Glendale.

$14,000 CONTR. imp. ranch nr. Victoria, B. C. Want L. A. home, assume. Wharton. 3440 Glen Albyn Dr. Glendale.

OAKLAND income, new, $12,500, mtg. $5700. Want ranch or city. What have you Southern California? Ph. 6911296.

KANSAS CITY high class duplex, 12 room, $4000 equity for L. A. business. What? 7052 Balboa Ave. Van Nuys.

$10,500 EQTY. 22 A. full bearing almond orch. Want northern or eastern clear. Box 221, Paso Robles, Cal.

LANSING Mich., residence for Ro. L. A. prop. Owner, 427 4th st., Long Beach, or TR. 0022.

WE trade the earth. Also money for good investments. J. M. French Co. 151 N. Western. GR. 5188.

CLEVELAND, O., 2 vacant lots, clear, for L. A. 14628 Vanowen st., Van Nuys.

WILL exch. my equity in Detroit cottage for vacant in L.A. GR. 1406

SAN DIEGO PROPERTY— For Sale, Exchange, Etc. —43

CLOSE in acreage, near intersection boulevards leading to Plaza. Must have vision you will investigate. Never again this opportunity. No agents nor exchanges. Address C. box 188, Times Office.

OIL PROPERTY— Miscellaneous —97

FOR lease, 2000 acres patented oil land in Ventura Co. Rincon district. Title perfect. Adjoins lease now on Rincon field. Wells drilling on 2 sides of property now. Address C. C. Carpinteria, box 172, Carpinteria, California.

WELLS drilled to any depth. Expert Coring and Production Tests. Proprietor and sole operator, OIL WELL CONTRACTING COMPANY. 707 Hoard of Trade Bldg. 111 W. 7th st., Los Angeles. TU. 2445.

BIGGEST SNAP ON SIGNAL HILL. Drill site only 250 ft. from 3000-barrel well. Finest oil territory. Sacrifice $5000, terms. Benton Bennett, 179 Argonne ave., Long Beach Ph. 329-258 or 456-192.

$10000 TO $15,000 interest. San Gabriel Imp. Co. Owns 240 A. San Beach leased. Standard Oil. Pays well. Address K. box 840, Times Branch.

WANTED—Crude oil production for responsible buyers on contract. Quick action on right deal. F. L. Frary, 413 Haas Bldg. TUcker 1428.

LAND OWNERS ONLY. If you have property we will drill your well. Main 560. Title Insurance Bldg. LONG BEACH.

SIGNAL HILL oil properties. Old wells, leases, royalties bought, sold. Active in field. Wardell Inv. Co., 148 Locust, Long Beach. 614725. 742241.

WANTED: $10,000 to help finance offset well on 15 acres at Richfield. Good deal. Address Y. box 12, Times Office.

WE buy landowner's royalty on Signal Hill. A. P. Perl, Her-tzwell Bldg., Long Beach. Ph. 647-37.

OWNERS of Calif. oil acreage, see MARQUIS & HALL,
635 So. Spring st. TUcker 5465.

SEE Petroco Inc. Co. for property between Baldwin Hills & Athens. 1515 E. Manchester, Inglewood. TR. 6214

4% LAND, own, rec. 400 ft. from $800 bid, well, $10000. T. by own. 819-21st., 2449 Atlantic. T. by

WANTED—Standard or Polary Rig complete. Ph. WA. 0426.

ORANGE, LEMON, WALNUT Avocado Groves—Vineyards —44

For Sale —44

IF NOT, WHY NOT?

We can't trade your property if you don't list with us. Our listings cover the entire U. S. No doubt we have what you want.

COME IN NOW.
PHILLIPS & REAM
S.E. Cor. 6th & Western. WA. 1171

FOR SALE—20-acre full bearing Navel, Valencia and grapefruit grove, fully water stocked, in cbrg of Rialto. In fine condition. Price with crop, $24,000. Without crop, $19,000. Mortgage $10,000. Phone 136, E. M. LAGH, Rialto, Cal.

10 ACRES ORANGES & grapefruit with good 6-rm. house, also 5 ac. deciduous fruits. Will sell whole or part at a bargain. Owner, E. W. ARNETT, Rialto, Cal.

BARGAIN BY OWNER

10 acres of 14-year old rich orange grove at Fontana, $5600 with handle. Bal. easy terms. 1058 American Long Beach. Ph. 624-72.

5 ACRES navels, 10 years old, near Uplands. Will sell with crop for $6500. F. V. Garvin, 218 E. Bdwy. Long Beach.

VALENCIA GROVE, 12 or 23 acres. Producing. Perfect condition. 14 yrs. Only $1600 acre. Owner old. 243 St. Joseph, Long Beach.

10 A. 12-yr. orange. Foothill Blvd. $1000 per A. 10 A. wire grapes. Valley Blvd. $750 per A. Corners. Pk. AT. 8004 eves. 76 1256 Bla. C. A.

For Exchange —44-A

MY 84 acres goes for $12,500 cash, or will trade for close-in. 2½ m. from town. Imperial County. 414 N. Alhambra.

20 ACRES walnuts. Price $40,000. Take income to one-half. 151 N. Garfield, Alhambra. Phone 48.

REAL ESTATE— For Sale—Miscellaneous —70

DON'T WAIT
UNTIL SATURDAY NIGHT TO TELEPHONE YOUR SUNDAY ADS TO THE TIMES. DON'T WAIT FRIDAY OR EARLY SATURDAY. 7:30 P.M. IS CLOSING HOUR FOR ALL CLASSIFICATIONS. MEtropolitan 6700.

A CREAGE, SUBDIVISION— Miscellaneous —38½

WANTED

LIVE SALES ORGANIZATION to handle close-in subdivision. Address P. box 127, Times Office.

FOR

REAL ESTATE—
For Exchange—
Country Property

CLEAR 20 ac. ... bldgs. ... canal water ... Clear 20 Ac. ... 240 Ac. alfalfa ... canal water ... for ... Ex. ... 904 Van Nuys ...

A REAL BARGAIN

FOR exchange, ... farm near Chowchilla ... $6500; 273 Ac. ... income ... assume or add ... value ... Pasadena ... Calif.

20 ACRES ... to 15 ... cows, 2 ... pure bred ... fixtures, ... turkeys, ... chickens, ... tools, clear ... Chevrolet ... terms.

W. ... KNOX, 724 ... Wilshire ...

$50 A ... SACRAMENTO ... for Sa. Cal. ... 2434 W. ... for S. Calif. ... 2434 W. ...

$100 ... 40 ... WHATEVER ... Ex. ... and ... in L.A. ... TU. 2314.

$25 ... A NEAR ... being ... quiet ... sell ... or ... terms. ... W. ... KNOX, 724 ... Wilshire ...

$50 A ... SACRAMENTO ... for Sa. Cal. ... 2434 W. ... for S. Calif. ... 2434 W. ...

$100 ... 40 ... WHATEVER ... Ex. ... and ... in L.A. ... TU. 2314.

$25 ... A NEAR ... being ... quiet ... sell ... or ... terms. ... W. ... KNOX, 724 ... Wilshire ...

FINANCIAL

TO LOAN— Money
Real Estate Improvements

RESIDENTIAL
6% BUILDING LOANS

We make ... months, 6% ... building ... own funds. ... 2 or 3% ... covers all ... We can ... 6% insurance ... Large ... class ... proposition ... at 6% without ... We also make 7% ... firsts and ... 6% residential ... desired.

Walter C. Hartman A Co.
BUILDING LOAN SPECIALISTS
429 Van Nuys Bldg. TR. 6220

5½ and 6% LOANS
Unlimited Funds
For desirable ... and ... properties ... located in Los ... city. Prompt action. No ... appraisal or ... service.
Winter Investment Co.
... FLOOR ... VAN NUYS ... 7th & Spring ... TR. 5...

Corner ...
NEW YORK LIFE ... Co.

Building Loans and Refinancing
OUR OWN FUNDS
Metropolitan Mortgage Co.
... S. SPRING. ...

HOME OWNERS
DO YOU NEED CASH ... to make ... improvements ... living costs, ... emergency ... many cases we can ... monthly payments ... limited funds to ... or ... for constructing ... million ...
EQUITABLE
BOND AND MORTGAGE CO.
621 Sun Finance Bldg. ... 6th ...
October 1927

LOANS UP TO 60%
Three-year straight or ... amortized loans ... property ... stay on improved ... city. Temporary ... with commitment ... completion.
ORANGE COUNTY BOND ... MORTGAGE CO.
... Pershing Square Bldg. ...

BUILDING LOANS
$2500 to $50,000
Our own funds at current ... No amortization. ... Also loans on ... ASSOCIATED MORTGAGE CO. OF LOS ANGELES
812-613 Bank of Italy Bldg.

MONEY TO LOAN
ON
IMPROVED PROPERTY
CONSTRUCTION LOANS
... 6th FLOOR
C. E. TOBERMAN CO.
6763 HOLLYWOOD BLVD.
HEmpstead 4181

Loans to Build Homes
and to ... our ... pay monthly. ... largest ... STATE MUTUAL ... ING & LOAN ASSN. ... st., L. A.

6% Money to Loan
OUR OWN AND PRIVATE ... City or ... improved ... PROMPT ... SERVICE, no ... E. R. EARNEST & CO. ESTABLISHED ... Hugh K. ... Earnest, Jr. ... 312 Detwiler Bldg. ...

WE 100% FINANCE
The purchase of land ... of building ... business and ... Our own ... capital. ... SEE MR. HAGEN ... ANGELES REALTY ... 704 Pacific ... Finance Bldg. ...

COLLATERAL LOANS
MORTGAGES & TRUST ...
We also buy ... deeds ... der our ... plan. ... investigate ... 1930 ... PROVIDENT DISCOUNT ... 726 Chapman ...

12% Trust Deed Money
AMOUNTS OF $1000 AND ...
McBurney and Hoiles
516 Pershing Sq. Bldg. ...

REAL ESTATE LOANS
SERVICE—ACTION
ROBBINS LITTLE & CO.
412 Sun Finance Bldg. ...

Money to Loan
QUICK SERVICE
La Bonte & Ransom
122 N. LARCHMONT ...

MONEY IN 24 HOURS
Short & ... loans ... up to ... on ... property. ... Also ... $4000 ... rented. ... Call ... 1750 ... Ex. and ... 2nd ... Tucker 1298

6% 7% and 8%
... money ... for ... 1st ... 2nd ... COMMISSION ... T. D.'s ... Bldg. ... Main 8...

LOANS
... Bldg. ... Spring ... TR. 7118
... Money ... Bldg. ... Spring ... TR. 8...
PRIVATE ...

LOT OWNERS
We Make
BUILDING LOANS
... FULL COST ... OF YOUR ... HOME ... PLANS ... 8th ...

6% AND 6½%
... ESTATE LOANS ...
Building Loans ...
... & FINANCE CO. ... 2-4491

6% AND 6%
... INSURANCE FUNDS ... or business property ... to buy or ... Call ...
Hancock C. Boyle
... Tucker 1242, ...

7% and 7½ LOANS
... mun. or ... 1st ... improved ... Mortgage Service Co. ...

Money to Loan
... Bldg. ... TA. 3337
MONEY FOR ... APTS ... FLATS
... Bldg. ... Spring ... TR. 8...
... MUTUAL BUILDING AND LOAN ASSN. ... 8th ... TR. 8...

6% FINANCING
... Service ... MORTGAGE LOANS ... Bldg. ... Spring ... TR. 8...
... Money ... Bldg. ... Spring ... TR. 8...
... Money ... Bldg. ... Spring ... TR. 8...

LOT OWNERS
We Build & Finance
... estimates ... Phone ... TR. 8...
TO LOAN—$150 ... Owner ... Bldg. ... Spring ... TR. 8...
LOCAL investor ... at 7% ... Owner ... Bldg. ... Spring ... TR. 8...
TO LOAN—$1500 ... R. J. ... Johnson ... Bldg. ... Spring ... TR. 8...
TO LOAN on vacant ... also buy ... Bldg. ... Spring ... TR. 8...
$1 PER $100 ... LOAN ... Bldg. ... Spring ... TR. 8...
MTG. LOAN ... Bldg. ... Spring ... TR. 8...
$2000 to ... improved ... Bldg. ... Spring ... TR. 8...
$3000 to ... Marlow ... Bldg. ... Spring ... TR. 8...
$5000 to ... Bldg. ... Spring ... TR. 8...
PRIVATE ... Bldg. ... Spring ... TR. 8...
PRIVATE ... Must be ... Bldg. ... Spring ... TR. 8...

100% BLG. LNS VALUE
REFINANCING and ... Rent ... Bldg. ... Spring ... TR. 7118
WILL ... Bldg. ... Spring ... TR. 8...
CALL OR ... 2412 ... FOR $4...

TO LOAN— Money
Real Estate Improvements

5½ % & 6%
INSURANCE FUNDS
LARGE OR SMALL AMOUNTS

NOTICE
We are extending the opportunity to obtain 6% money in the residential districts as well as business district where the type of the loan will warrant it. Will report on loan three days after application is received and will close the loan with dispatch.

NO PAYMENTS
required on principal on new properties for three years.

Prepayment Privileges
Loans under twenty-five thousand may be paid off any interest date without bonus. Special arrangements for loans above that amount.

MONTHLY PAY LOANS
For those who wish to pay by the month, no better is to be had than our 6% loan. Interest charged only on the balance due—adjusted every month. $100 or any multiple may be paid on loan without bonus.

Construction Money
Plenty money on hand for construction purposes at 7%; best terms; converted into a long time low rate loan.

Thomas Mortgage Co.
Prudential Insurance Company
310 So. Spring ... TRinity 3946

$2000 TO LOAN, SIX PER CENT. $3000 and $6000 and $10,000, 7 per cent. $2000 and $5000 and $6500 and $15,000 at eight per cent, and $30,000, will divide to suit. Money waiting.
Mezzy, 412 Title Ins. Bg. MU. 8505.

$7500 & $10,000 private funds on gilt edge 1st R.E. security. Have also insurance funds. So. Pacific Bond & Mtge. Co., 910-912 Lincoln Bldg. TR. 8494.

RESIDENCE, business & income property loans 4½ & 5%. Prompt service. NO RED TAPE. H. C. Adams, 1312 Pershing Sq. Bldg. MU. 8179

SHORT & long term loans at 6% on improved prop.; bldg. operations MORTGAGE GUARANTEE CO. 111 S. Spring st.

MONEY to loan on vacant property. Prefer Hollywood, Beverly or San Fernando Valley. 7%. Call Mr. Chesnut, owner, OX. 81192.

WE make & buy first mtgs & T.D.'s. Get our figures before closing. CONSERVATIVE REALTY CO. 2458 W. 6th st. DU. 4816.

I HAVE $4500 PRIVATE MONEY TO LOAN ON WEST SIDE RESIDENCE PROPERTY. MR. KIMBALL, OR. 7992. OR 8422.

MONEY TO LOAN ON IMPROVED Real Estate. $2000 up. No delay. ROBERT MARSH & CO. 900 Marsh-Strong Bldg. Loan Dept.

WE make 2nd loans. Wilshire, Holly. & Beverly to 75% of actual cost of property. 12% int. OR. 8784.

PLENTY of money to loan on real estate. V. A. 6555. Copeland or Howard, 520 Edwards Wilder Bldg.

BUILDING loans, refinancing, quick money for disc. T. Ds. & mtgs. A. V. CURRY, 333 S. Hope st. TU. 9225.

WILL LOAN $1000 ON VACANT LOT AND $5000 ON NICE RESIDENCE. 7%. WE. 4562.

PO LOA—$15000 to $1000. Money ready. Dr. ... for appln. ...

MAKE $3500 private money to loan on fixed rate or inc. 7%. M. 3133

PRIVATE MONEY AMOUNTS. QUICK ACTION. No delay. MU. 6778

Diamonds, Jewelry —7B-B

10 MILLION
Dollars to Loan
Diamonds and Jewelry
Loans Held 12 Months
PRIVATE PARLORS FOR LADIES
Provident Loan Association
New Orpheum Bldg.
344 S. BDWY., ENTIRE 3RD FLR.
Largest Loan Assn in the World.

MONEY TO LOAN
Diamonds & Jewelry
LOWEST RATES OF INTEREST
Business strictly confidential.
Pledges held 12 months.
44 YEARS
IN LOS ANGELES
A. B. COHN & BRO.
3RD FLOOR, PANTAGES BLDG.
7TH AND HILL STS.
LADIES' DEPT.

MONEY TO LOAN on diamonds, jewelry or business property to buy or ... Reference leading banks & ... Courteous, private, confidential. Loans held 12 months. LADIES' DEPT. MARK WELK & CO. 309 CITIZENS' NAT. BK. BLDG. Corner 5th & Spring.

Furniture, Salaries —7B-A

QUICK MONEY in small amts. to people steadily employed; no indorsers necessary. 453 Hess Bk. ... Bldg.

HOUSEHOLD FURNITURE LOANS. EASY PAYMENTS. Legal rates. $24. BARTLETT BLDG. TU. 1127.

LOANS to wage earners on the CITIZEN GUARANTY PLAN 1020 So. Broadway.

AUTO LOANS— and Financing —7B-C

AUTO LOANS
6½ Interest
Money in 5 Minutes
NO INSURANCE REQUIRED
DRIVING CONTINUES REFIN
ADDITIONAL MONEY ADVANCED
Payments reduced
NO CANCELLATION OF
Insurance policies in force.
Out-of-State contracts refinanced.
We will ... your ... here
L. L. Middlecoff
1811 S. Figueroa WE. 2594

LOANS & REFINANCING
6½% INTEREST
L. C. Thompson
1115 S. OLIVE. WE. 2932.

The Gibraltar Mortgage
FINANCE COMPANY
643 Wall Street
Announce the adoption of the policy of AUTO LOANS TO INDIVIDUALS. On each $100 borrowed, new $6.50 interest for one year, plus insurance
No Brokerage
Drive in. Immediate action. Convenient Payments.

DONALDSON'S
AUTO LOANS
BANK-LIKE SERVICE
Dealers and Brokers
CONTRACTS PURCHASED
Main Office, 1744 S. Olive. WE. 9128
Holly. Office, 6812 Sunset Blvd. GR. 1111

Auto Loans & Refinance
Bank-like Service
G. W. BRACE
2990 S. Figueroa cor. Santa Barbara Open evenings. VErmont 9016.
No loan too large or too small. If drive into ... back 1 to 18 mo
Harrison Finance Co.
2220 S. FIGUEROA. WE. 4184.

MONEY WANTED— Real Estate, Collaterals —7D

3% TO 5% DISCOUNT
On First Trust Deeds, 2 yrs. at 8%, amts of $5000 to $10,000 on completed homes.
GUARDIAN INVESTMENT CORP.
... S. BEAUDRY. ... TR. 7511.

WANT $20,000 on unimproved Sunset Blvd. C zone, center of Hollywood. Conservative value. ... Owner, ...

JAMES D. RIDDLE CO.
7176 Sunset. GR. 8479.

$5500, 2 T.D. wanted on apt.-hse. located near Ambassador Hotel. Yearly income, $10,000. Will amortize at $400 per mo. or pay good interest & bonus. Call OX. 3772 mornings.

$1400 WANTED on T.D., 30% bonus, 8% int., $40 month, all due 2 yrs. Principle and int. guaranteed by old company with $2,000,000 capital. Address J, box 523, Times Branch.

WANT party with some money to take active interest in established finance & loan Co. Money well secured, proposition A-1 with best of references. Address C, box 124, Times Office.

$1000 WANTED—5 acres full-bearing oranges. Fontana. New house and chicken ranch; cost $2000; property clear, val. $12,500. MR. BUCHANAN PHILLIPS & REAM ... S. Hill st. & Western. WA. 3113.

$1250 TRUST DEED, 12% INT. 1 YEAR 2ND TO $6500 BANK LOAN. $7500 DOUBLE BUNG. LOT 100x150. NORTHWEST. VALUE $16,000. Trinity 9934.

$30,000 ... acres ... oranges and lemons. Value $75,000. Income $12,000. 2 sets buildings. Cement tile floor. Good morris ... Spring Arcade Bldg. MU. 7291.

$1500 1st loan, 10 with bonus, best security. New 5-rm. home, ½ block car line. Also 2 1st class 2nd trust deeds for sale. 6306 Long Beach Blvd., South Gate.

MONEY WANTED— Real Estate, Collaterals —7D

AMERICAN MORTGAGE COMPANY "Los Angeles' Most Successful Mortgage Company"
1049 S. Hill st. WEstmore 9131.

$1000—6%. Maturity May 14, 1932. 1st mtg. sold notes secured by beautiful Fountain Manor Apts., 5165 Fountain ave., Hollywood. New 4-sty. 326-rm. apt. Lot 110x181. Bond for circular.

$2350—6%. 1st T.D. 5-rm. bung. and 4-rm. bung. Maple ave., nr. E. 58th st. Lot 50x180. Val. $6500.

$18,000—6%. 1st T.D. 16-unit, 37-rm. 2-sty. apt. in Long Beach. Rev. 1st 48x120. Value $36,000.

$30,000—7%. 2-sty. brick store and apt. bldg., 4824 S. Figueroa nr. W. 49th street. Lot 54x 150. Val. $120,000.

$65,000—8%. 1st T.D. Maturity June 13 1930. Beautiful new 4-sty. and basement brick, 54-rm. apt. bldg., 407 S. Kenmore ave., nr. W. 4th st. Lot 40x150. Fire insurance $95,000; converted ... Insurance $65,000. Value $153,500.

AMERICAN MORTGAGE COMPANY 1049 S. Hill st. WE. 9131.

SEND FOR LIST
7% AND 8%
First Mortgages
We offer over 100 individual, Certified First Mortgages from $2000 to $15,000, best locations in A Conservative, 15th year, guaranteed interest. Investigate before investing.
RALPH G. WOLFF CO.
810 ROOSEVELT BLDG. TR. 8818

FIRST mortgage on 15 vacant lots, well located, nr. Figueroa, Blvd. All improvements in. Selling from $1500 to $2000 each. Want to borrow $500 each. Will mtg. sep. or ... as a whole. Will pay 11%. Western Bldg. Co., 11328 S. Vermont. TR. 9407.

1ST MORTGAGE, $2000 on beautiful home. For quick sale I will pay $1000 off. This is an excellent 1st mortgage at 8% interest. Expires Feb. 16, 1930. Certificate of title furnished. Private party. WE. 1574.

Select Loans at 7%
1st mtg., 3 yrs. loans, $2000 to $40,000 on various Beverly Hills business property. Our 29th of actual sales. Also 1st mtg. loans, $5,000,000. Conservative security. Exceptional moral risk. Full investigation invited. OX. 4777.

WANT $7500 2nd mtg. or T.D. at 12% for 1 yr. to replace present mtg. Held by a local mtg. company. Will pay no commission or bonuses. Close in income property. Consider any loan. Phone owner. DU. 6029.

A REAL SECURITY
Private party has a 7% security in the hands of a reliable trust company. Will sell for ONE, Liberal discount. No speculators need apply.
Call MUtual 2188.

$9000 TRUST DEED, 12% INT. PAYS $90 MO. 2ND TO $21,000. 1ST THRU. 2 YRS. DOUBLE BUNGALOW ON CORNER. $13,125. VALUE $30,000. TRinity 9934.

WANTED—$5000, 12% T.D., subject to $25,000, 10%. Close in. Lot 100x150. Value $30,000. Improvements $16,000. Total appraisal $46,000. Owner, VE. 9075.

1ST mtg. loan, $14,000 3 yrs. Will pay 5% interest & 3% bonus. On Spanish type, 4 apts. Nature of security, Beverly Hills, R. E. Ahrens, WH. 8114 or OR. 7778.

WANTED: $17,000. Will pay 6% int. on $5000 and balance 7%. Secured by new 6-room home in Beverly Hills vicinity. Value $12,500. Call Mr. KLEIN, Glendale 4127.

$4500 TRUST deed, due 2 yrs., 8 mos., payable $75 mo. incl. 8%. Equity $7500. Value $12,500. Spap. stucco. Brentwood dist., near Beverly Blvd. Call Mr. Cheesman, OX. 81111.

Trust Deeds Wanted
Ready cash, quick action. No brks. CALIFORNIA RESERVE CO. (The Trust Deed Clearing House) 1015 Crocker Bldg. DEL. 2142.

FOR sale to private, conservative investors, 5% first mortgages, $2500 and $5000 on private homes. Good locations, plenty security. JOSEPH MURPHY 502 Hollywood Bank Bldg. TU. 1939

FOR sale, $10,000 trust deed, save $200 per mo., back of $25,000 1st. Income $1500 per mo. Due $10,000. Leases $750 per mo. Disc. $2000. Leases 5 yrs. Chester Williams Bldg. MU. 1277.

$4300—FIRST trust deed, due December, 1930, security five acres land near Studio City, Cahuenga Valley. Martin, 1311 Financial Center. TA. 9695.

$10000 T.D. on cor. lot, just sold. Cor. value $15,000. State terms. Address J, box 534, Times Branch.

WANTED—$1500 first mtg. on new 6-room bungalow. 40 per cent of value, no brokers. Call YO. 1862.

WANTED—$15000 second loan on $30,000 property. Will pay 8% int. Call loan, $12,500. Owner, Empire 1976.

WANTED—$27500, 2 yrs., 5% & bonus on 7-rm. stucco, west side. Call Mr. Berry, 4700 Cimarron, VE. 3878.

$3500 8% & BONUS, 1st mtg. Lease new home, 2 blks. W. of Western. $1250 cash. 6419 Denker ave.

WANTED—$2000 pr 1t. first $6000 at 6. New 10-r. duplex, N. of Pico. After 5. EM. 4562.

$16,000, 5%, 5%, bonus, on 328 A., 40 A. almonds, A-1, good improvements. 1235 W. 6th st. DU. 6592.

$5000 WANTED, 3 yrs., loan, new 5-r. stucco, 2 car gar., Hollywood. Will pay 8% int. Owner, GL. 4777.

WANT $18,000 on a 90 lot sub. in Land value $60,000. Call VA. 3121.

WANT $40000 2 yrs 1% & bonus on 12-rm. frame in S.W. 1158 W. 54th St. Owner. PA. 6127.

$27500, 3 YRS. 5%. 100% loan. 1st lien T.D. Disc. 1%. DU. 2982.

$25000—5%. 1st T.D. 3 yrs. Secured by Modern business property. Address B, box 242, Times Office.

WANT $45000, 7% on $25,000 Highland Pk. bus. prop. No com. PARKS, 1st Pk. Investment Bldg. TU. 1128.

WANTED—$40000, 2 yrs., 5% & bonus on 7-rm. stucco, west side. Call Mr. Berry, 4700 Cimarron, VE. 3878.

WANTED—$2250 1st loan, 5% on improved acre west of Culver City, worth $40000. EMpire 1979.

WANTED on direct from principal $23,000 on choice residential property. Gilt-edge. Ph. owner, MU. 8257.

$3500, 1 yr., 7% loan on Torrance acreage. Owner, 1316 Sartori ave., Torrance. Phone Tor. 179.

$10,000 ON T.D. 2-story brick bus. corr., appr'sed $40,000. Value $30,000. WE. 1291 or OR. 5466.

WANT $2000 2 yrs. 8% & bonus, on 5-rm. frame in S.W. 1158 W. 54th St. TO. 2272.

$2200, 1st mtg. 5% int. 2 yrs. On 5-rm. stucco home, tile bath & sink heater. 7% disc. VA. 4176.

$2450, 5% closed 1st mortgages on San Fernando improved acreage. Value $10,000. GA. 1471.

WANT $7500 1st T.D. on double bungalow in Hollywood, lot 50x145, value $12,000. Phone HE. 2585.

WANTED, $20000, will pay 8% interest on $30,000 value. Security, 2 lots on Gifford, $4464 5th av. VErmont 8262

$1000 FOR 1 yr., 12% int., on close in vac. lot val. $2500. Call Mr. Goodhouse, TR. 5979.

$15,000, 5%, bonus, garage, inc. $285 ft. Bon. Blvd., Holly. Marley, GR. 4121.

$15,000, 5%, 2% bonus, on 320 A. 60 A. almonds A-1, good improvements. 1235 W. 6th st. DU. 6592.

WANTED—$5000 on industrial prop erty easily worth $12,000 Call CA. 1358.

$350 DISCOUNT $3500 first mtg 6% 5-room modern home ... nr. manor. TRinity 9724.

WANT $10,000 secured by San Diego county irrigated land worth $75. per A. PINKHAM, 1124 S. Hope st.

$3000 1st mtg., 7% on $10,000 Figueroa st. cor. $201 S. Figueroa st.

PRIVATE money first mortgage for $5000 at 8%. Mr. Holte ... $5000, 7% on home on Kenmore st. near Santa Monica Blvd. VE. 0587

$14000 1½ ... first mtg. 60 ... Value $24,000. Owner, ...

WANT $25000 trust deed on 4-family flat subject to 1st only. GR. 2553

$8000 1-yr. stucco cor., new. Val. $16500. Near Western. EM. 2965.

$15,000 FIRST mortgage on Hollywood residence. Phone, GL. 2516.

$4000 1st mtg. on new 6-rm bung. 142 S. Laurel. GR. 4852.

$30000 on 2nd T.D. 1st pays 6%, 2nd pays 10% bonus. 10% ... 2167 3rd ave.

$4000, 1st mtg., 12% ... close in, 2 bldgs. Owner, 1559 ... Ave.

$4000, 1st, 7% bonus ... Main bust. prop. Dist. Value $8000. TU. 4822

$4000 & $4000, 2 YRS. 8% 1st T.D. well secured. VA. 2758. HE. 5157.

$20,000 ON Commonwealth cor. 70x 170. Leased income, $2745. 5565 ...

$8000 for first mtg. 7% int. on North Van Ness. No brokers. ME. 4436.

$40000, 5%, owner's stucco home. Hollywood. WH. 6871.

WANT $2500, 5% first loan, 5-r. bus. & big lot. 95th & Western. VE. 0231.

MONEY WANTED— Real Estate, Collaterals —7D

8% INTEREST
FIRST LIEN TRUST DEEDS
On improved residential properties in Los Angeles and vicinity.
PHONE or WRITE for OUR LIST
Torrance Finance Co.
1294 Security Title Insurance Bldg
530 W. 6th st., Los Angeles.
Phone TRinity 1547.

WANTED—Loan $5000 on 14f acres, value $40,000, fronting on Mint Canyon, State highway, 10 miles W. of Palmdale. Large bonus for quick action. A. R. BLACK, Route 1, box 1197, Gardena. Phone Gardena 971.

IF you have money to loan we can place it for you to your advantage on mortgages and trust deed. TRUST & REALTY CO. 1739 N. Vine. HO. 7190.

OWNER WANTS $10,000 AT 8% FROM PRIVATE PARTY. 1ST MTG ON 41 LEVEL AC. NR. ANAHEIM WORTH $41,000. BONUS. ERWIN P. WAY, 1127 MARKET. TU. 4442.

$300 Dis. on $3300 First
$6000 Property, inc. $70. 458 N. Spring. Rm. 330. 3213.

$5500, 6%, 1st T.D. 4-rm. stucco on big lot, Orlando ave., just off Melrose ave. Owner's home. No agents. DU. 4415.

$7500 AT 7%. Principal and interest guaranteed. Close in. Security over large lot. Commission to agents. Mr WOOD, TUcker 4333.

$12,000 1st mtg. HIGHLAND AVE. at BEVERLY BLVD., Hancock Pk. Beautiful large new residence just sold and rented. Appraised $15,000. 4515

FOR WILSHIRE-HOLLYWOOD loans (we always have some ready) see WESTERN AVE REALTY CO. 2455 W. Pico. DU. 4571.

$12,500—7%. New Spap. stuc. double 12-rm. Val. $18,000. CITY LOAN & FINANCE CO. 1112 Hellman Bk. Bldg. TR. 3501

$7500, 5% on 12-rm. duplex, close in. Prop. valued at $10,000. Occupied by owner, $100 bonus for quick action. OX. 81111.

WANTED—$3000 and $4500, reasonable terms on fine, close in, vacant 8 acre lots. Ample security. Address C, box 124, Times Office.

$1000 FIRST trust deed, due December, 1930, security five acres land near Studio City, Cahuenga Valley. Martin, 1311 Financial Center. TA. 9695.

$1000 T.D. on cor. lot, just sold. Cor. value $15,000. State terms. Address J, box 534, Times Branch.

WANTED—$1500 first mtg. 60 per cent of value, no brokers. Call YO. 1862.

WANTED—$15000 second loan on $30,000 property. Will pay 8% int. Call loan, $12,500. Owner, Empire 1976.

WANTED—$27500, 2 yrs., 5% & bonus on 7-rm. stucco, west side. Call Mr. Berry, 4700 Cimarron, VE. 3878.

$3500 8% & BONUS, 1st mtg. Lease new home, 2 blks. W. of Western. $1250 cash. 6419 Denker ave.

WANTED—$2000 pr 1t. first $6000 at 6. New 10-r. duplex, N. of Pico. After 5. EM. 4562.

$16,000, 5%, 5% bonus, on 328 A., 40 A. almonds, A-1, good improvements. 1235 W. 6th st. DU. 6592.

$5000 ON 2nd T.D. 1st pays 6%, 2nd pays 10% bonus. 10% ... 2167 3rd ave.

$4000, 1st mtg., 12% ... close in, 2 bldgs. Owner, 1559 ... Ave.

$4000, 1st, 7% bonus ... Main bust. prop. Dist. Value $8000. TU. 4822

$4000 & $4000, 2 YRS. 8% 1st T.D. well secured. VA. 2758. HE. 5157.

$20,000 ON Commonwealth cor. 70x 170. Leased income, $2745. 5565 ...

$8000 for first mtg. 7% int. on North Van Ness. No brokers. ME. 4436.

$40000, 5%, owner's stucco home. Hollywood. WH. 6871.

WANT $2500, 5% first loan, 5-r. bus. & big lot. 95th & Western. VE. 0231.

MORTGAGES— Trust Deeds

1ST MTG.—8% INT.
$250 DISCOUNT
Will sell at $8750 first mortgage for $8500. Runs 2 years and 8 months. Secured by a beautiful new and modern 5-room, 2-bath stucco home in Beverly Hills vicinity. Value $12,500. Call Mr. KLEIN, Glendale 4127.

$4500 TRUST deed, due 2 yrs., 8 mos., payable $75 mo. incl. 8%. Equity $7500. Value $12,500. Spap. stucco. Brentwood dist., near Beverly Blvd. Call Mr. Cheesman, OX. 81111.

Trust Deeds Wanted
Ready cash, quick action. No brks. CALIFORNIA RESERVE CO. (The Trust Deed Clearing House) 1015 Crocker Bldg. DEL. 2142.

FOR sale to private, conservative investors, 5% first mortgages, $2500 and $5000 on private homes. Good locations, plenty security. JOSEPH MURPHY 502 Hollywood Bank Bldg. TU. 1939

FOR sale, $10,000 trust deed, save $200 per mo., back of $25,000 1st. Income $1500 per mo. Due $10,000. Leases $750 per mo. Disc. $2000. Leases 5 yrs. Chester Williams Bldg. MU. 1277.

$4300—FIRST trust deed, due December, 1930, security five acres land near Studio City, Cahuenga Valley. Martin, 1311 Financial Center. TA. 9695.

$1000 T.D. on cor. lot, just sold. Cor. value $15,000. State terms. Address J, box 534, Times Branch.

WANTED—$1500 first mtg. 60 per cent of value, no brokers. Call YO. 1862.

WANTED—$15000 second loan on $30,000 property. Will pay 8% int. Call loan, $12,500. Owner, Empire 1976.

WANTED—$27500, 2 yrs., 5% & bonus on 7-rm. stucco, west side. Call Mr. Berry, 4700 Cimarron, VE. 3878.

$3500 8% & BONUS, 1st mtg. Lease new home, 2 blks. W. of Western. $1250 cash. 6419 Denker ave.

WANTED—$2000 pr 1t. first $6000 at 6. New 10-r. duplex, N. of Pico. After 5. EM. 4562.

$16,000, 5%, 5% bonus, on 328 A., 40 A. almonds, A-1, good improvements. 1235 W. 6th st. DU. 6592.

$5000 ON 2nd T.D. 1st pays 6%, 2nd pays 10% bonus. 10% ... 2167 3rd ave.

$4000, 1st mtg., 12% ... close in, 2 bldgs. Owner, 1559 ... Ave.

$4000, 1st, 7% bonus ... Main bust. prop. Dist. Value $8000. TU. 4822

$4000 & $4000, 2 YRS. 8% 1st T.D. well secured. VA. 2758. HE. 5157.

$20,000 ON Commonwealth cor. 70x 170. Leased income, $2745. 5565 ...

$8000 for first mtg. 7% int. on North Van Ness. No brokers. ME. 4436.

$40000, 5%, owner's stucco home. Hollywood. WH. 6871.

WANT $2500, 5% first loan, 5-r. bus. & big lot. 95th & Western. VE. 0231.

MORTGAGES— Trust Deeds

$500 DISCOUNT
1ST MTG. 8% INT.
Will sell a $6750 mortgage for $6250. Runs 3 years. Bears 8% int. Security beautiful new 7 room & 2 bath Spanish house. Located 160 feet from Melrose close to schools, stores & transportation. This is a guaranteed construction loan.
ROBERT A. KLEIN & CO., INC.
6401 Wilshire Blvd. OR. 1241

$1500 trust deed covering 3 large lots, zoned to $4000 each, well located, close to Figueroa Blvd. and 3 car lines, stores and schools. Originally sold for $1800 each. T.D. due in 9 mo. Big discount for quick cash. Western Bldg. Co., 11328 S. Vermont. TR. 9407

Discount 37½%
$2180 trust deed, payable $32.63 per mo. Owner living on property. Has ample income. Rate of interest 8%. Bal. to $2500 1st mtg. Property located in Westwood dist. Owner of paper MARVIN SMITH, Phone Glen. 131, 264 S. Brand Blvd., Glendale.

1ST mortgage $2000 on beautiful home. For quick sale I will sell for $1700. This is an excellent 1st mtg. at 8% interest. Expires Feb. 16, 1930. Certificate of title furnished. Private party. WE. 1274.

WILL discount for quick sale, $1150 2nd trust deed, 8% interest. New duplex on corner lot. All due in 10 mo. Originally sold for $6500. 1st mtg. $4000. Western Building Co., 11328 S. VERMONT. TR. 9407.

$35,000 FIRST T.D.
ON 87TH ST. BUSINESS PROP. MR. LEE
1363 S. Hoover. RE. 1391.

QUICK ACTION
Mortgages, ... loans, trust deeds, 1st and 2nd.
WILSHIRE OFFICE.
W. I. Hollingsworth & Co.
3363 Wilshire Blvd. DU. 6621.
Residence, GL. 8444.

Brokers-Investors Att.!
WE have $3250 T.D. 12% int. & mo. payments of $77. all due in 3 years. Cash or $6000 mtg. Secured on Beverly Hills realty value $15,000. Will ... for quick action. Mr. Wolfe, OX. 81111.

$350 DISCOUNT
$4500 1st Mon. trust deed, 8%. Fine 7-rm. bungalow. Value $8500; opposite new $1,000,000 high school. A guaranteed building loan. Alden, 1500 W. Washington. PR. 1235.

$962 DISCOUNT
$3850, 3d T.D., pays $77 per mo. Inc. 8% int. Secured by $8500 1st. 10-room flat. Rented $150 ... Mr. Matthews, Room 1411 Hellman Bldg., 353 S. Spring. TU. 1394.

MORTGAGES FOR SALE
We own & offer for sale conservative first mortgages & trust deeds on Los Angeles properties. $2000 up to $40,000. BOYLE & RANSOM 122 N. Larchmont. GL. 2161.

WE PAY CASH
FOR YOUR MORTGAGES, TRUST DEEDS AND CONTRACTS
Quick Action. ... No Escrow Fee
HENDLY & FISH
1922 VAN NUYS BLDG. Estab. 1911

BEVERLY HILLS T.D., $3750 15% disc. Pays $56 per mo., 8% int., due in 3 yrs. 12-rm. duplex, sold $15,500. Owner, OX. 7104.

$2450 T.D., $25 mo., 45th st. nr. Vermont. Disc. 25%. TH. 4404.

WANT MTG on 6-room home worth $6500. 8% int & bonus. DR. 4324.

$15000 T.D. new 5-rm. stucco, 8% 30% disc. Owner, DElaware 8679

$2500 T.D., 1 yr., 12% subject to $10000 1st, $12,000 prop. WH. 6512

$4000 2ND trust deed, 15% disc. Call ... Calif. Bldg.

$1400 T.D., $25 mo., 2 yrs., 1-rm. stucco, disc. 24%. OLSON, TH 1374

5% DISC. $600 1st mtg., due 2 yrs. Security 1 new 5-r. bung. 1 block from Hollywood Blvd. Owner, HE. 2171.

$7500 T.D. 9% 1st, Must sell. liberal discount. YO. 4872.

$12,000 T.D., due 2½ yrs., on new 5-unit apt. Disc. 20%. 4472 Finley ave., Hollywood.

$900, 1ST T.D., 2 yr., 6% disc. 6% $1123 S. Hoover. TH. 4404.

$2500 1ST T.D. 8%. A-1 security. $1123 S. Hoover. TH. 4404.

$25000 1ST T.D. 8% disc. 8% 1st mtg. $44000. Western Building Co., 11328 S. VERMONT. TR. 9407.

$1000 T.D., $10 mo., 6%, 3 yrs., 1rg 5-rm. 1½ disc TH. 2748 TH. 7491.

BUSINESSES

HOTELS, ROOM'G HOUSES
For Sale, Exchange, Etc.
For Sale —8I

New Class A Building HOTEL
150 rooms, 150 baths, lease & furniture, first time offered for sale, choice downtown location, 95 per cent business, books show hand some profit, $1500 cash, take small monthly payments. You will buy this hotel. Let us show you a real money maker.
SMITH & SMITH
1114 Hollingsworth Bldg. 6th-HH.

% Percentage Lease %
COMMERCIAL HOTEL
106-ROOM corner Class A Bldg., 100% private baths. Best furnished hotel in California. All modern conveniences. Netting now $2000 per mo. Will do better this winter. 15 yrs. lease, $6,000. No guaranteed rental.

ELMER INV. CO.
605 S. Flower. TRinity 7208.

"60-40 Lease"
90 ROOMS, 44 UNITS, BEAUTIFUL BRICK BLDG., READY AAA. 1. ELECTRIC REFRIGERATION, MODERN IN EVERY DETAIL. NEAR BEAUTIFUL PARK. STRAIGHT 15-YEAR "60-40 LEASE." NOTHING COULD BE SAFER.
ROBERT A. TATUM & CO.,
811 SUN FINANCE BG. TR. 7282

OPPORTUNITY
200-rm. hotel in heart of city. Furnishings A-1, lobby. Owner wishes to retire. $7000 full price. Other opportunities in hotels & apts. Sale or trade, small or large. See Mr. Beal.
ROBERT C. TATUM, REALTOR
315 Merchants' National Bank Bldg.

HOTEL SACRIFICE
Must sell (account serious illness. Make your own price. 156 rooms.
Cason-Hardebeck & Co.
MU. 6020. ME. 4367.

BOARDING HOUSE—24 ROOMS. SELECT location. Close in. New and complete furnishings. Patronage—business people. Will sell or lease. Easy terms. OWNER, 936 Bartlett Bldg. TU. 1239.

HOLLYWOOD, bargain, A-1 hotel property, real money maker, $45,000 required. Sell part interest with manag. Allport, Sun. owner, 1749 Cahuenga. HE. 2171.

24-ROOM modern corner brick hotel. West side, private baths, ground floor lobby. Will lease at $350. $650 mo. Want residence, 5th st. Read 7375 S. 4th. Rt.

HOTEL

FIGHT ENLIVENS DIVORCE TRIAL

Husband and Witness for Wife Battle

Court Asks for Explanation and Rebukes Them

After Which Case Pursues Its Placid Way

A fist fight in the hallway of the fourth floor of the Klinker Building, where Superior Court departments are quartered, marked feeling engendered at the trial of the divorce suit of Mrs. Mildred Williams against Frank D. Williams, inventor of film equipment, which is being heard before Superior Judge Wallace.

The fracas started shortly before the opening of the afternoon session of court, but it came to the attention of Judge Wallace, who called Williams and Howard S. Penn, a witness for Mrs. Williams, to the witness stand to explain. Penn's face was bruised but that of Williams bore no marks.

Penn declared Williams had attacked him when they met in the hallway, after he had spoken to him. Williams declared Penn had drawn back his arm as though to strike him and he had punched first in self-defense.

Deputy Sheriffs Pat Soran, Robert Coyle and L. J. Cornell, who stopped the fight, declared it began to resemble a free-for-all, with friends of Williams and Penn joining in.

Judge Wallace censured Williams and Penn for fighting and stated it was only because it had happened before the opening of court that he did not adjudge them guilty of contempt. In the meantime Penn had gone to the Municipal Court to swear out a battery charge against Williams and a bench warrant for Penn's appearance as a divorce suit witness was about to be issued when he appeared.

The warrant obtained by Penn was to be served this morning but is not expected to interfere with the progress of the trial, which went along placidly yesterday afternoon.

JURORS GET MRS. CABLE CASE TODAY

Deliberations in Slaying of Boy Hunter Delayed by Lengthy Arguments

Lengthy arguments by counsel yesterday delayed submitting of the case of Mrs. Louise Cable to the jury. She is charged with murder in connection with the shooting last June of Rinado Frazzini, 14 years of age. It is expected the jury will retire today to deliberate on the fate of Mrs. Cable.

Mrs. Cable is accused of shooting the boy while she and her husband were endeavoring to prevent the youth, his father and brother from hunting rabbits on the Cable ranch near North Hollywood. The defense contends the revolver she held was accidentally discharged when she stumbled and fell.

Defense Attorney Byron Hanna went over the evidence in detail in his argument, attempting to convince the jury that the defense had the correct interpretation of the shooting.

He was opposed by Dep. Dist.-Atty. Dennison, in charge of the prosecution. Dennison argued that the evidence showed the shooting to have been deliberate and he requested a conviction.

At a previous trial of the case the jury failed to reach an agreement and was discharged.

Royal Arcanum Ball Thronged

More than 1500 guests attended the annual Christmas charity ball of the California Royal Arcanum at the Alexandria last night. An elaborate entertainment program preceded the grand march, which was led by Arthur W. Kennedy, Supreme Warder, of the national order, and Mrs. D. M. Carroll, wife of the Grand Regent of California.

Arthur M. Gediman was chairman of the committee which arranged the affair. Music for numbers in the program and for dancing was provided by Owen Fallon's orchestra.

The pith of sunflowers is made up into life preservers and in this capacity it is said to represent an efficiency four times greater than cork.

BUSINESS OPPORTUNITIES Wanted —87

Business Investment Co.
1211 W. 6TH ST.
WE NEED LISTINGS
Any legitimate business handled, any size, in or out of city. Special dept. for out of town. EXPERIENCED SALESMEN ONLY show your hom-pers. No listing fees—no publicity. Phone DR. 6756 AND OUR REPRESENTATIVE WILL CALL ON YOU. BUSINESS INVESTMENT CO.

CAPITAL
Are you going to organize a corporation? Have you a sound enterprise to finance. Let us tell you how we can assist you. A call will not obligate you in any way. COX, RAINDERS & WYNNE, (A background of over 20 years' experience.) Pershing Sq. Bldg., Los Angeles, also San Francisco.

GAS service station in or out of city, also auto camp site on good highway, improved or unimproved. Owners only. M. SCHULTZ, 6440 Fountain ave., Hollywood. Ph. HE. 2815.

WANT gas station to sell. J. E. Hester, broker, 176 N. Vigil. WILL buy any kind of business. Address C box 230 Times office.

LOT equ. 12400, each, small business. Address D. box 57, Times Office.

LEGALS

LEGAL— Notices —88

TO whom it may concern: I am no longer connected as business manager, or in any other capacity, with "The Gridiron," Andrae B. Nordskog's publication, and will not be responsible on or after this date, Dec. 8th, 1927, for any debts now or hereinafter incurred by said publication or Andrae B. Nordskog personally. (Signed) Robert G. Rose.

FOR SALE: To the highest bidder, several trucks and tractors; condition as is. List furnished on request. Bids close December 19. Department of Public Works, Division of Highways, 272 Second Street, San Bernardino.

NOTICE is hereby given that I will not from and after this date be responsible for any debts incurred or contracted by my wife, Angie Sadler. (Signed) C. F. Sadler.

MOTHERS OF FILMS AT PARTY

Blanche Sweet Hostess at Birthday Celebration for Her Grandmother

Hollywood mothers congregated yesterday at the home of Blanche Sweet, film actress, to celebrate the sixty-eighth birthday of her grandmother, Mrs. Blanche Alexander, after whom she was named. The birthday party was attended by the many prominent film actresses and their mothers.

And in celebrating the birthday of Mrs. Alexander they went back to the childhood days in playing "kid games." Miss Sweet had many novel prizes for the winners of the games.

In attendance at the party were Mrs. Clarence Badger, wife of the director, and her mother; Bessie Love and her mother; Mary Fleury and her mother; Mrs. Carle Williams and her mother; Betty Bronson and her mother; Mariah Ellis Ryan, Dorothy Herzog, Natalie Talmadge (Mrs. Buster Keaton,) and three friends of Mrs. Alexander, Mrs. Lawrence, Mrs. Kehler and Mrs. Stephenson.

OFFICER'S WIFE GONE IN MYSTERY

Policeman Returns Home to Find Mother of Two Baby Girls Missing

Mystery surrounds the disappearance of Clara Moore, wife of Officer E. W. Moore, 34 years of age, of University Division Police, who yesterday left her home at 4811 McKinley avenue and her two little girls.

When Officer Moore returned home after work at 1 a.m. he found his wife gone, taking most of her clothes with her. Relatives and friends said they had heard no word from her.

Moore is left with the two children, Margaret, 5 years of age, and Dorothy, 19 months, with no one to take care of them.

Mrs. Moore is 41, and described as weighing 118 pounds, 5ft. 2in. tall, with brown hair and brown eyes.

Mrs. Grace King Denied Divorce

Judgment was rendered against Mrs. Grace Nadeau King, member of the pioneer wealthy Los Angeles family of Nadeaus, in her suit for divorce from Carroll Evertson King, local attorney, yesterday by Superior Judge Sproul, who heard the case several weeks ago in Department Nine.

Mrs. King charged her husband with nonsupport and idleness, but according to the court's decision she presented insufficient testimony in support of her charges.

The couple married June 30, 1918, and have four children.

CROWD ON HAND FOR SHRINERS' LUNCHEON

The Shrine luncheon of Al Malaikah Temple yesterday at the Biltmore brought out a big crowd, and the program was contributed by W. E. Bush. Among the artists appearing were Hoey and Walker, Joe Holley and company, the four Noskoffa, Dolores and Mary Jane, the Maxwell sisters and Mary Mantell. The next luncheon will be Thursday of next week.

SWIFT JUSTICE PROMISED

Three Defendants Accused of Murdering Druggist in Hold-up Face Court Next Wednesday

Swift justice was promised yesterday to Harvey Lesher, 27 years of age; Mike Garvey, 28, and Phil Rohan, 19, charged with the murder of A. B. Miles, Los Angeles druggist, during a hold-up on November 1, last, when Superior Judge Hardy heard thetr pleas of not guilty and set the trial for next Wednesday.

When the arraignment was called by Judge Hardy, S. S. Hahn, attorney for the three defendants, answered that they wished to plead not guilty and that they are ready for the trial as soon as the prosecution is ready to present its case.

At the same time Nona Lesher, wife of the asserted leader of the trio, was arraigned before Municipal Judge Baird on a charge of forgery and her preliminary hearing was set for Monday, next, at 2 p.m. At that time she also will be arraigned on a charge of robbery and extortion growing out of her asserted connection with the trio charged with slaying Miles.

Although Lesher, Garvey and Rohan were linked with the Miles robbery when identified as the bandits who slugged the druggist to death, by Eddie Yates and Miss Roberta Scriver, two witnesses, their attorney announced yesterday that his clients have proof that they were twenty miles away from the scene of the crime at that time.

The trio was first connected with the Miles robbery when Lesher is said to have made a confession to a cell-mate while recovering from a drunken sleep.

At the time of the robbery the bandits entered the drug store on Jefferson street demanding the contents of the till. Miles remonstrated with them and one of them struck him over the head with a blunt instrument. They fled with but $20 and Miles died from his injuries a few hours later.

BOY SUICIDE QUIZ BEGUN

Police Question Mother of Long Beach Child of 8 Said to Have Slain Himself by Gas

LONG BEACH, Dec. 8.—Did 8-year-old Grover Mansfield commit suicide or was his death due to other causes? This is a question which Long Beach police, enlisting the aid of county autopsy surgeons, were working to solve here today following lengthy questioning of the boy's mother, Mrs. Gertrude Bryant, who told police that she found the boy in a dying condition in his bed when she called him at 9 o'clock this morning.

The boy took his life by turning on a gas jet in his bedroom, Mrs. Bryant told police. She declared that the child had made repeated threats to end his life and that, a year ago, he made an attempt to swallow poison. An autopsy is to be performed late today or tomorrow.

The mother and Merle Howard, with whom, Mrs. Bryant told police, she came to Long Beach from Montana several months ago, and whose aid she sought when she discovered the boy in a dying condition, were being questioned by detectives late today. Howard, the woman said, brought her and her two children, Grover, and a 2-year-old boy, from Montana in an automobile and for a time Howard made his home with Mrs. Bryant as a boarder. Mrs. Bryant left her husband in Montana, she said. When she smelled gas this morning and found the child dying, she said, she rushed to the home of Howard, several blocks away, and sought his aid. Howard, she told police, returned with her to her home, 1524 Stanton Place, and, carrying the dying boy into the bath room, attempted to render first aid. The task was fruitless and the boy was removed to Seaside Hospital, where police were called into the case, when it was found he was dead.

The boy has never been normal since birth, she told police, and when crossed he would threaten to take his life. The father died before the child's birth, she said.

According to her story, the boy and his 2-year-old brother, who sleep together, quarreled in bed last night and she arose and removed the younger child to her bedroom, leaving Grover alone. The boy shut the door between her room and his own but did not shut windows or make any other effort to seal up the bedroom. Mrs. Bryant told police she did not detect any odor of gas until she went to the bedroom this morning to call the child.

RADIO ACTIVITIES

From Broadcasting Stations to Receiving Sets

OLD-TIME SONGS ON AIR TONIGHT

Another Station Plans to Broadcast Fights

Holland Much Pleased by Wired Wireless

Cross Seas Telephone Aided by New Projects

BY DR. RALPH L. POWER

Perhaps the most interesting broadcast by KPON tonight will be "Ye Olde Song Album," scheduled for the 9 o'clock hour with a varied program of old-time songs, while a large share of KNX's audience will be tuned in for Hollywood Legion Stadium fights at 10 p.m.

On the 4 to 5 o'clock hour in the afternoon program KPO plans a special matinee offering of Russian gypsy music, and at 7 p.m., over KFI, the Artist Student Club, composed of juniors of the Los Angeles Opera and Fine Arts' Club, will give an entertaining broadcast.

There are no local Southern California studios silent on Friday nights and most of them have arranged good broadcasts. But the above events are some of the outstanding happenings scheduled tonight.

Two current European developments, both pertaining to the interlocking use of telephone lines and radio, but differing widely in their aspects, now have particular interest to American radio circles. One is the reported popularity of "wired wireless" in Holland, where the sending of radio programs over telephone wires is said to be highly successful at The Hague and to be ready for extension to Rotterdam. The other is the continued expansion of the network of telephone lines over continental Europe, which some day will make possible direct trans-Atlantic telephone conversations between persons in their country and persons in almost any city in Europe.

"Wired wireless," which will bring programs from broadcasting studios into the home via ordinary telephone or power lines through the medium of a small attachment, is now being tried out for exploitation in this country. The advantages claimed for it is that the wires can carry from one to perhaps a dozen programs without hindering ordinary services, with the programs wholly free from static disturbances or fading.

It is being advanced in this country as a possible complement, to radio, its chief advantage being that the selection of a variety of programs on any night under any conditions will always be possible by the installation of the device, for the rental of which a small monthly charge will be made.

That Holland has been successful with this project, only now being launched in this country, is regarded as extremely significant.

In Europe also international telephone services are extending so rapidly that plans are under way for regular telephoning via the New York-to-London radiophone relay between Stockholm, Oslo, Copenhagen and this country. Holland and Belgium are reported ready to hook up, and experiments have been conducted with a view toward conversing from Berlin and Paris to the United States.

All of the land wires must be connected between the various countries and London, for the radio transmitting and receiving stations on that end are in Great Britain, as they are near New York on this side. There has been no great development until recently in the linking of European countries in a telephone network. The land relaying is all done by telephone wires, as in this country.

The RADIO DIAL Hour by Hour

Midnight to 6:30 a.m.

KGFJ (309.2 M., 1440 K.)—Phonograph records program.

6:30 to 7 a.m.

KGFJ (309.2 M., 1440 K.)—Teddy Grosswaldt's Orchestra.
KNX (336.9 M., 890 K.)—Gold Seal exercises at 6:45.
KPO (422.3 M., 710 K.)—Health exercises at 6:45.
KTAB (380.2 M., 1075 K.)—Health exercises at 6:45.

7 to 8 a.m.

KFBC (454.3 M., 660 K.)—Seal Rock program.
KFWI (267.7 M., 1120 K.)—Health exercises.
KGFJ (309.2 M., 1440 K.)—Teddy Grosswaldt's Orchestra.
KMIC (223.7 M., 1340 K.)—Shopping news with records.
KMTR (536 M., 570 K.)—Sweet's setting up exercises and music.
KNX (336.9 M., 890 K.)—Gold Seal exercises.
KPO (422.3 M., 710 K.)—Health exercises.
KTAB (380.2 M., 1075 K.)—Good Cheer hour.

9 to 10 a.m.

KFON (341.8 M., 1240 K.)—Organ music at 9:30.
KFVD (309.2 M., 1440 K.)—Music at 9:30.
KFWI (267.7 M., 1120 K.)—Musical features.
KGER (215.7 M., 1390 K.)—Prayer and music.
KGFJ (309.2 M., 1440 K.)—Gordon Smith's radiositing hour to 9:30.
KMIC (223.7 M., 1340 K.)—Nap time man's shopping hour.
KNX (336.9 M., 890 K.)—Rittenhouse's shopping news.
KTAB (380.2 M., 1075 K.)—Town Tattler.

10 to 11 a.m.

KFI (468.5 M., 640 K.)—Betty Crocker home talk at 10:45.
KFON (341.8 M., 1240 K.)—Music and talks.
KFRC (454.3 M., 660 K.)—Music.
KFSD (440.9 M., 680 K.)—Shopping hour.
KFSG (275.1 M., 1090 K.)—Sunshine hour at 10:30.
KFVD (309.2 M., 1440 K.)—Music and trade winds.
KFWB (361.2 M., 830 K.)—Air circus to 10:30; music at 10:30.
KFWI (267.7 M., 1120 K.)—Reports to 10:30.
KFWO (270.1 M., 1110 K.)—Organ program.
KLX (508.2 M., 590 K.)—Martha Lee hour.
KMIC (223.7 M., 1340 K.)—Studio hour.
KMTR (536 M., 570 K.)—Charles Haney's hour.
KNX (336.9 M., 890 K.)—Town Crier's talk.
KPO (422.3 M., 710 K.)—Town Crier talks.
KTAB (380.2 M., 1075 K.)—Mills College hour.

11 a.m. to 12 Noon

KELW (226.9 M., 1310 K.)—Promotion hour.
KFON (341.8 M., 1240 K.)—Music; news by Frank Goss.
KFRC (454.3 M., 660 K.)—Music and tryouts.
KFSG (275.1 M., 1090 K.)—Noonday musicale.
KFVD (309.2 M., 1440 K.)—Music and trade winds.
KFWB (361.2 M., 830 K.)—Aunt Sammy to 11:15; music to 11:30; shopping news at 11:30.
KGER (215.7 M., 1390 K.)—Silver program.
KGO (384.4 M., 780 K.)—Hotel Leamington concert at 11:30.
KLX (508.2 M., 590 K.)—Martha Lee to 11:30; music at 11:30.
KMIC (223.7 M., 1340 K.)—Organ recital.
KMTR (536 M., 570 K.)—Charlie Wellman's hour.
KPLA (322 M., 1190 K.)—Baize Kayes hour.
KPO (422.3 M., 710 K.)—Kane's Hawaiians at 11:30.
KTAB (380.2 M., 1075 K.)—Noonday concert.

12 Noon to 1 p.m.

KELW (226.9 M., 1310 K.)—Press hour.
KFON (341.8 M., 1240 K.)—Studio hour.
KFQZ (332.4 M., 1290 K.)—Studio music.
KFRC (454.3 M., 660 K.)—Sherman Clay hour.
KFSG (275.1 M., 1090 K.)—Musicale to 12:30.
KFWB (361.2 M., 830 K.)—Shopping news to 12:30; who's who at 12:30.
KFWI (267.7 M., 1120 K.)—Piano recital.
KFWO (270.1 M., 1110 K.)—Hotel St. Catherine Orchestra at 12:30.
KGER (215.7 M., 1390 K.)—Request hour.
KGFJ (309.2 M., 1440 K.)—Merchant's Advertising Bureau.
KGO (384.4 M., 780 K.)—Hotel Leamington concert.
KLX (508.2 M., 590 K.)—Noon concert.
KMIC (223.7 M., 1340 K.)—Music, news and reports at 12:30.
KMIC (223.7 M., 1340 K.)—Sunny Jim's hour.
KMTR (536 M., 570 K.)—Luncheon bulletins at 12:30.
KNX (336.9 M., 890 K.)—Music and Alder's travelogue.
KPO (422.3 M., 710 K.)—Commonwealth Club lunch at 12:45.
KTAB (380.2 M., 1075 K.)—Noonday concert.

1 to 2 p.m.

KELW (226.9 M., 1310 K.)—Press hour.
KFON (341.8 M., 1240 K.)—Masonic Club luncheon.
KFWB (361.2 M., 830 K.)—Who's who to 1:30; classified hour at 1:30.
KFWI (267.7 M., 1120 K.)—Country store to 1:30.
KFWO (270.1 M., 1110 K.)—Host St. Catherine Orchestra to 1:45.
KGER (215.7 M., 1390 K.)—Music to 1:30.
KGFJ (309.2 M., 1440 K.)—Merchant's Advertising Bureau.
KHJ (416.4 M., 720 K.)—Studio music to 1:30.
KMIC (223.7 M., 1340 K.)—Sunny Jim's hour.
KNRC (374.8 M., 800 K.)—K. and R. program at 1:30.
KNX (336.9 M., 890 K.)—Beckwores at 1:30.
KPO (422.3 M., 710 K.)—Commonwealth Club.
KQW (296.9 M., 1010 K.)—Wynn's friendly hour.

2 to 3 p.m.

KFON (341.8 M., 1240 K.)—Music; Long Beach Band at 2:30.
KFSG (275.1 M., 1090 K.)—Grey Studio hour at 2:30.
KFWB (361.2 M., 830 K.)—Classified hour to 7:30.
KGER (215.7 M., 1390 K.)—Long Beach Band at 2:30.
KGFJ (309.2 M., 1440 K.)—Merchants' Adv. Bureau.
KLX (508.2 M., 590 K.)—Football at 2:30.
KMIC (223.7 M., 1340 K.)—R. C. Clause and others.
KMTR (536 M., 570 K.)—Music to 2:30.
KNRC (374.8 M., 800 K.)—Request hour.
KNX (336.9 M., 890 K.)—Musical hour.
KPO (422.3 M., 710 K.)—KPO Orchestra.
KQW (296.9 M., 1010 K.)—Wynn's friendly hour to 2:30.
KTBI (248.2 M., 1040 K.)—Inspirational hour.

3 to 4 p.m.

KFON (341.8 M., 1240 K.)—Long Beach Municipal Band.
KFSG (275.1 M., 1090 K.)—Music and sports.
KGER (215.7 M., 1390 K.)—Long Beach Municipal Band.
KGFJ (309.2 M., 1440 K.)—Merchant's Advertising Bureau to 3:30; Gordon Smith's radiositing hour at 3:30.
KLX (508.2 M., 590 K.)—Football.
KMIC (223.7 M., 1340 K.)—Songs to 3:45; news at 3:45.
KMTR (536 M., 570 K.)—"Pacific Electric Art" at 3:30.
KNRC (374.8 M., 800 K.)—Crosley preview.
KNX (336.9 M., 890 K.)—Rittenhouse's music hour.
KPLA (322 M., 1190 K.)—Ralph Markey's Orchestra.
KQW (296.9 M., 1010 K.)—San Jose Teachers' College at 3:30.

4 to 5 p.m.

KFON (341.8 M., 1240 K.)—News by Frank Goss; music.
KFRC (454.3 M., 660 K.)—Organ at 4:30.
KFSG (275.1 M., 1090 K.)—Vespers to 4:30.
KFVD (309.2 M., 1440 K.)—Music at 4:30.
KFWB (361.2 M., 830 K.)—Talk at 4:15; Air circus at 4:45.
KGER (215.7 M., 1390 K.)—Music; talks.
KGFJ (309.2 M., 1440 K.)—Gordon Smith's radiositing hour to 4:30.
KLX (508.2 M., 590 K.)—Football to 4:30.
KMIC (223.7 M., 1340 K.)—Bob and Buster.
KMTR (536 M., 570 K.)—Biddick's program at 4:30.
KNRC (374.8 M., 800 K.)—Music to 4:30.
KNX (336.9 M., 890 K.)—Miscellaneous program.
KPLA (322 M., 1190 K.)—Air castle and music.
KPO (422.3 M., 710 K.)—KPO Orchestra.
KTAB (380.2 M., 1075 K.)—Uncle Charley's program.

5 to 6 p.m.

KELW (226.9 M., 1310 K.)—Collins Radio Shop hour.
KFI (468.5 M., 640 K.)—St. Darling's Orchestra at 5:30.
KFON (341.8 M., 1240 K.)—Piggly Wiggly Orchestra.
KFQZ (332.4 M., 1290 K.)—Booster hour.
KFRC (454.3 M., 660 K.)—Studio music.
KFVD (309.2 M., 1440 K.)—Music and trade winds.
KFWB (361.2 M., 830 K.)—Air circus to 5:15; radio review to 5:45; town tattler at 5:45.
KFWI (267.7 M., 1120 K.)—Brunswick concert to 5:30; construction reports at 5:30.
KFWO (270.1 M., 1110 K.)—Frances Hewitt's golden hour.
KGER (215.7 M., 1390 K.)—Children's hour.
KGO (384.4 M., 780 K.)—Program at 5:30.
KLX (508.2 M., 590 K.)—Brother Bob Club at 5:30.
KMIC (223.7 M., 1340 K.)—Organ recital.
KMTR (536 M., 570 K.)—Program at 5:15.
KNX (336.9 M., 890 K.)—Studio hour.
KPLA (322 M., 1190 K.)—Sundown frolic.
KPO (422.3 M., 710 K.)—Children's hour.
KPSN (315.6 M., 950 K.)—News at 6:05.
KQW (296.9 M., 1010 K.)—Children's hour to 5:30; Music at 5:30.
KTAB (380.2 M., 1075 K.)—Who's Who hour.

6 to 7 p.m.

KELW (226.9 M., 1310 K.)—California String Quartet.
KFI (468.5 M., 640 K.)—Vest pocket program.
KFON (341.8 M., 1240 K.)—Piggly Wiggly Concert Orchestra.
KFQZ (332.4 M., 1290 K.)—Pansitone hour.
KFRC (454.3 M., 660 K.)—Miscellaneous program.
KFSD (440.9 M., 680 K.)—Nightly musical review.
KFSG (275.1 M., 1090 K.)—Angelus hour at 6:30.
KFWB (361.2 M., 830 K.)—Dinner hour concert.
KFWI (267.7 M., 1120 K.)—Irene Smith's program.
KFWO (270.8 M., 1000 K.)—Hotel St. Catherine Orchestra.
KGEF (262 M., 1140 K.)—The Hired Man at 6:30.
KGER (215.7 M., 1390 K.)—Request hour.
KGFJ (309.2 M., 1440 K.)—Aero-Adds service.
KGO (384.4 M., 780 K.)—Dinner concert.
KHJ (416.4 M., 720 K.)—Studio hour at 6:00; Times world wide news at 6:45.
KLX (508.2 M., 590 K.)—Concert at 6:30.
KMIC (223.7 M., 1340 K.)—Harmony Trio to 6:45; news at 6:45.
KMTR (536 M., 570 K.)—Dinner concert.
KNRC (374.8 M., 800 K.)—Casa del Mar orchestra.
KNX (336.9 M., 890 K.)—Biltmore Hotel Orchestra.
KPLA (322 M., 1190 K.)—Dinner concert.
KPO (422.3 M., 710 K.)—Concert hour.
KPSN (315.6 M., 950 K.)—News at 6:30.
KQW (296.9 M., 1010 K.)—Farm radio school.
KTAB (380.2 M., 1075 K.)—Music hour.

7 to 8 p.m.

KELW (226.9 M., 1310 K.)—Tribune hour.
KFI (468.5 M., 640 K.)—Artist Student Club.
KFON (341.8 M., 1240 K.)—Charley Slamp's hour.
KFQZ (332.4 M., 1290 K.)—Flappers' Club.
KFRC (454.3 M., 660 K.)—Music to 7:30.
KFSD (440.9 M., 680 K.)—San Diego Orchestra.
KFSG (275.1 M., 1090 K.)—Angelus Temple rally.
KFWB (361.2 M., 830 K.)—Studio hour to 7:30; news at 7:30.
KFWB (361.2 M., 830 K.)—Studio presentation.
KFWI (267.7 M., 1120 K.)—Lecture at 7:30.
KFWO (270.8 M., 1000 K.)—Hotel St. Catherine Orchestra.
KGEF (262 M., 1140 K.)—Music.
KGER (215.7 M., 1390 K.)—Music; Long Beach Band.
KGFJ (309.2 M., 1440 K.)—Gordon Smith's radiositing hour.
KGO (384.4 M., 780 K.)—Music to 7:30.
KHJ (416.4 M., 720 K.)—Cadillac-La Salle Orchestra.
KLX (508.2 M., 590 K.)—News to 7:30.
KMIC (223.7 M., 1340 K.)—Collegians to 7:45; bridge game at 7:45.
KMTR (536 M., 570 K.)—Studio hour.
KNRC (374.8 M., 800 K.)—Merchant's preview.
KNX (336.9 M., 890 K.)—Desmond's college jazz.
KPLA (322 M., 1190 K.)—KPLA Orchestra.
KPO (422.3 M., 710 K.)—Music to 7:30.
KQW (296.9 M., 1010 K.)—Farm topics.
KTAB (380.2 M., 1075 K.)—Program to 7:30.

8 to 9 p.m.

KELW (226.9 M., 1310 K.)—San Fernando program.
KFI (468.5 M., 640 K.)—N.B.C., hour, Wrigley program.
KFON (341.8 M., 1240 K.)—Long Beach Municipal Band.
KFQZ (332.4 M., 1290 K.)—J. V. Baldwin hour.
KFRC (454.3 M., 660 K.)—Studio hour.
KFSD (440.9 M., 680 K.)—Studio hour.
KFSG (275.1 M., 1090 K.)—Crusader rally.
KFWB (361.2 M., 830 K.)—Belasky Concert Quartet.
KFWB (361.2 M., 830 K.)—Hollywood serenaders.
KFWI (267.7 M., 1120 K.)—Studio hour.
KGEF (262 M., 1140 K.)—Revival services.
KGER (215.7 M., 1390 K.)—Long Beach Municipal Band.
KGFJ (309.2 M., 1440 K.)—El Patio Ballroom.
KGO (384.4 M., 780 K.)—N.B.C., hour.
KHJ (416.4 M., 720 K.)—Western Orchestra; Bar and Jim.
KLX (508.2 M., 590 K.)—Feature hour.
KMTR (536 M., 570 K.)—Feature broadcast.
KNRC (374.8 M., 800 K.)—Studio presentations.
KNX (336.9 M., 890 K.)—Davis Bread Co., hour.
KPLA (322 M., 1190 K.)—Studio hour.
KPO (422.3 M., 710 K.)—N.B.C., hour.
KQW (296.9 M., 1010 K.)—Community night.
KTAB (380.2 M., 1075 K.)—Zoo program.
KTBI (248.2 M., 1040 K.)—Biblical expositions.

9 to 10 p.m.

KELW (226.9 M., 1310 K.)—Feature hour.
KFI (468.5 M., 640 K.)—Memory Lane—N. B. C. hour.
KFON (341.8 M., 1240 K.)—Old time songs.
KFQZ (332.4 M., 1290 K.)—The melody boys.
KFRC (454.3 M., 660 K.)—Feature hour.
KFSD (440.9 M., 680 K.)—Hotel Coronado quartet.
KFSG (275.1 M., 1090 K.)—Music to 9:30.
KFVD (309.2 M., 1440 K.)—Studio hour.
KFWB (361.2 M., 830 K.)—Warner Bros., dance orchestra.
KFWI (267.7 M., 1120 K.)—Jungle hour.
KGEF (262 M., 1140 K.)—Services to 9:30.
KGER (215.7 M., 1390 K.)—Studio program.
KGO (384.4 M., 780 K.)—N. B. C. program.
KHJ (416.4 M., 720 K.)—Studio concert orchestra.
KLX (508.2 M., 590 K.)—Novelty broadcast.
KMTR (536 M., 570 K.)—Courtesy program.
KNRC (374.8 M., 800 K.)—Studio music.
KNX (336.9 M., 890 K.)—Biltmore Hotel Orchestra.
KPLA (322 M., 1190 K.)—College football rally.
KPO (422.3 M., 710 K.)—Chamber music feature.
KQW (296.9 M., 1010 K.)—Community night to 9:30.
KTBI (248.2 M., 1040 K.)—Zoo program.

10 to 11 p.m.

KFI (468.5 M., 640 K.)—Studio hour.
KFON (341.8 M., 1240 K.)—Capital Theater organ.
KFQZ (332.4 M., 1290 K.)—Orchestra.
KFRC (454.3 M., 660 K.)—Dance orchestra.
KFVD (309.2 M., 1440 K.)—Mann Bros. Symphonettes.
KFWB (361.2 M., 830 K.)—Mayfair Hotel Orchestra.
KFWI (267.7 M., 1120 K.)—Popular music.
KGER (215.7 M., 1390 K.)—Studio orchestra.
KGO (384.4 M., 780 K.)—Oakland dance orchestra.
KLX (508.2 M., 590 K.)—Dance orchestra to 10:30.
KMIC (223.7 M., 1340 K.)—Biltmore Ballroom.
KMTR (536 M., 570 K.)—Miller's Cafe Lafayette.
KNX (252 M., 1190 K.)—Hollywood Legion Stadium.
KPLA (322 M., 1190 K.)—Ralph Markey's Orchestra.
KPO (422.3 M., 710 K.)—Dance orchestra.

11 p.m. to Midnight

KFON (341.8 M., 1240 K.)—Pacific Coast Club.
KFRC (454.3 M., 660 K.)—Dance Orchestra.
KFVD (309.2 M., 1440 K.)—Mann Bros. Symphonettes.
KFWB (361.2 M., 830 K.)—Cinderella Ballroom.
KGER (215.7 M., 1390 K.)—Studio orchestra.
KGO (384.4 M., 780 K.)—Ambassador Hotel Orchestra.
KHJ (416.4 M., 720 K.)—Cinderella Ballroom.
KMIC (223.7 M., 1340 K.)—Studio orchestra.
KMTR (536 M., 570 K.)—Miller's Cafe Lafayette.
KNX (336.9 M., 890 K.)—Ambassador Hotel Orchestra.

FIRE-POLICE FIESTA REA

Final Rehearsal Today to Polish Up Th... Benefit Show at Coliseum Tomorrow

Final rehearsals will be held today for the fire-police ... fiesta tomorrow afternoon in the Coliseum. The performance will ... approximately 1768 firemen and police off duty who will take ... four-hour program of thrills, starting at 1:15 o'clock.

Opening the field day events, the ... A. Petersen and Fireman ... grand entry will introduce Fire Chief ... ton, with Ben King ... Scott and Police Chief Davis and ... devil motor team, and ... other public officials at the heads of ... L. Justin will introduce ... divisions of 750 firemen and 750 po... shotgun riot squad of ... licemen, the pick of the departments, ... tacular stunts. which will disband from the parade ... The comedy of the ... around the Coliseum track to form ... be directed by Jimmie ... rooting sections. Lard and Five Comedy ... ers, who will present ...

The fire fighters' prize jumpers Roy ... the toughest and biggest ... St. George and Willie Schulta, will ... of the two departments in ... leap from eighty-five-foot ladders to ... ball game between ... the life nets. Capt. C. Roy Cato has ... championship grid ... a cast of fifteen detectives and harp... will introduce ... shooters, with Ben King, the Kansas ... players. City department's police dog, to appear in the running battle with bank ... The fiesta is given as a ... bandits. fair for disabled firemen ... A trio representing both depart... men, their widows and ... ments, including Motorcycle Officer L. ... the relief associations of ... partments.

See the New Model Atwater Kent Radio Here—Easy Terms

Fifth Floor

Walker's BROADWAY AT 5TH ST.

ATWATER KENT RADIO

House-Current or battery?

—whichever you say

NOW you can have your choice between two kinds of Atwater Kent Radio.

One of them is the new House-Current set. It uses the new A. C. tubes. It draws all its electric power from your house lighting circuit.

Whenever you snap the switch of the receiver, you are just as sure of getting even reception from your radio as you are of getting a steady light when you switch on an electric bulb.

The other kind of Atwater Kent Radio is the battery set. Everybody knows how it works. More than a million of these sets are in use. All models have been still further improved so that today they are better than ever.

Either kind of set can be installed in any approved console designed for Atwater Kent Radio.

Either kind gives you top performance at a low price—for careful mass-production in the largest radio factory gives you a saving that would be impossible if only a few sets were made.

EITHER KIND—House-Current or battery—is right around the corner at an Atwater Kent dealer's, ready for you to see and try today.

ATWATER KENT MANUFACTURING COMPANY
4700 Wissahickon Avenue A. Atwater Kent, President Philadelphia, Pa.

$26

Model E Radio Speaker. New method of cone suspension, found in no other speaker, makes certain the faithful reproduction of the entire range of musical tones. An extraordinary speaker. Hear it! $26

Own Dial Receivers licensed under U. S. Patent 1,514,022

$130

Model 36, the wonderful new House-Current set. Plugs into any socket, just like a reading lamp or electric toaster. Uses the new A. C. tubes. Takes all its power from your house current through the Power Supply which can be put in any out of the way place. Compact solid mahogany cabinet only 6¾ inches high. With Type Y Power Supply, but without tubes, $130

$54

Model 35, a powerful Own Dial, six-tube Receiver with shielded cabinet, finished in two tones of brown crystalline. Ideal for a small table, window sill or bookshelf. Without accessories, $54

$70

Model 30, a powerful Own Dial, six-tube Receiver. The mahogany cabinet of unobtrusive beauty is the type that many people prefer. Without accessories, $70

$80

Model 33, a very powerful Own Dial, six-tube Receiver with shielded cabinet ... where distance-getting is necessary. Simple ... remarkable selectivity. Without ...